

Slide 1

Slide notes: We define new Cost Types and maintain current Cost Types with the option found at File Maintenance.

- "Event or Cost Type Code": A text input field.
- "Description": A text input field.
- "Transaction Status": A dropdown menu with "Open" selected.
- "Internal Recovery": A checkbox.

A "Save" button is located in the bottom left corner of the form area.

Slide 2

Slide notes: A Cost Type is a Reporting sub account for Jobs, and any Cost Types may be used on multiple Jobs.

- A text input field labeled "Event or Cost Type Code".
- A text input field labeled "Description".
- A dropdown menu labeled "Transaction Status" with "Open" selected.
- A checkbox labeled "Internal Recovery" which is currently unchecked.
- A blue "Save" button located to the right of the form fields.

The background of the form area is a light blue gradient. There is a small "Save" button in the bottom left corner of the window frame.

Slide 3

Slide notes:

- "Event or Cost Type Code" with a text input field.
- "Description" with a text input field.
- "Transaction Status" with a dropdown menu showing "Open".
- "Internal Recovery" with a checkbox.

A "Save" button is located at the bottom left of the form area.

Slide 4

Slide notes:

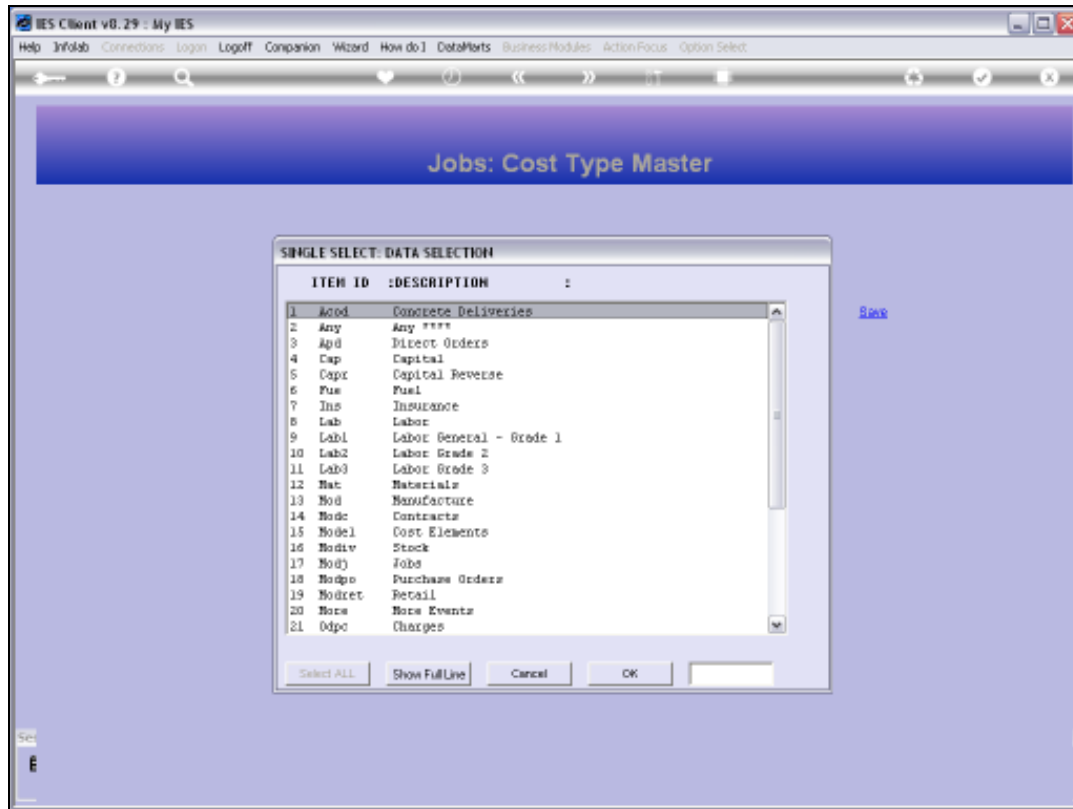

Slide 5

Slide notes:

- "Event or Cost Type Code" with a text input field containing "fuel".
- "Description" with a text input field containing "Fuel".
- "Transaction Status" with a dropdown menu showing "open".
- An "Internal Recovery" checkbox, which is currently unchecked.

At the bottom left of the form, there is a "Save" button.

Slide 6

Slide notes: We assign a short Key and give the Cost Type a Name. The Transaction status must be OPEN for the Cost Type to be allowed on new Transactions.

- "Event or Cost Type Code" with a text input field containing "cue".
- "Description" with a text input field containing "Fuel".
- "Transaction Status" with a dropdown menu showing "open".
- A checkbox labeled "Internal Recovery" which is checked.

At the bottom left of the form area, there is a "Save" button.

Slide 7

Slide notes:

- "Event or Cost Type Code" with a text input field containing "cue".
- "Description" with a text input field containing "Fuel".
- "Transaction Status" with a dropdown menu showing "open".
- A checkbox labeled "Internal Recovery" which is currently unchecked.

At the bottom left of the form area, there is a small "Save" button.

Slide 8

Slide notes:

- "Event or Cost Type Code" with a text input field containing "cue".
- "Description" with a text input field containing "Fuel".
- "Transaction Status" with a dropdown menu showing "open".
- A checkbox labeled "Internal Recovery" which is currently unchecked.

At the bottom left of the window, there is a small "Save" button.

Slide 9

Slide notes:

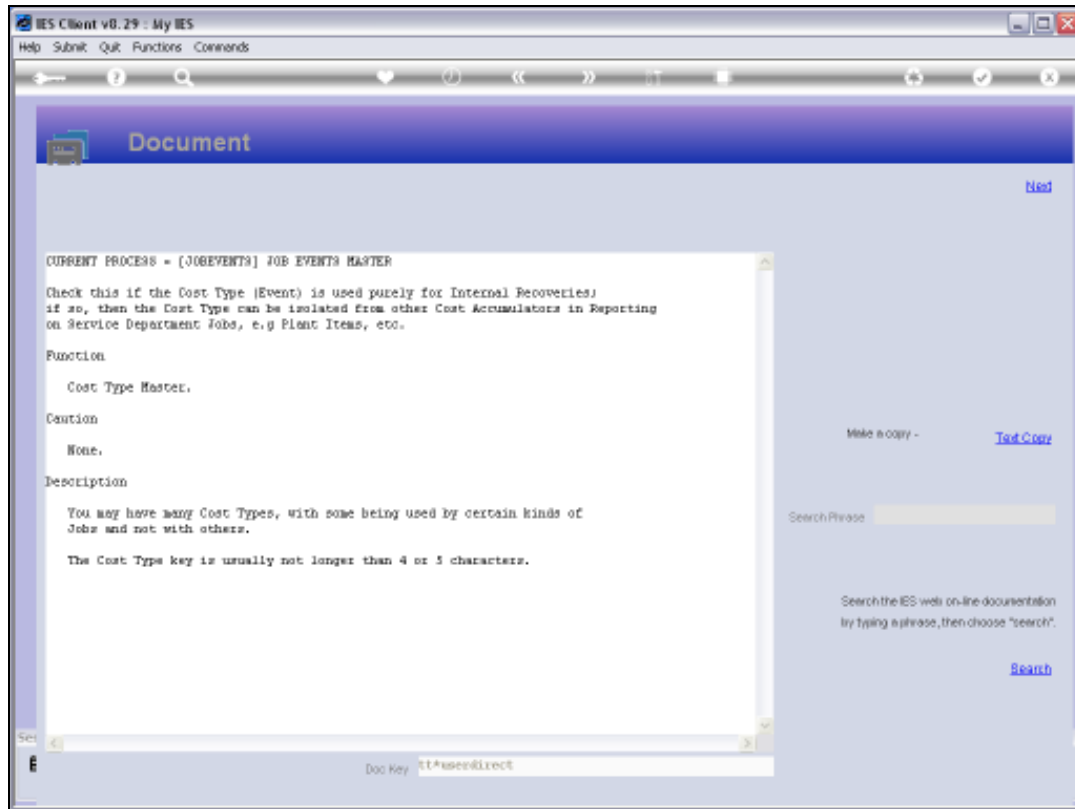

Slide 10

Slide notes: The 'Internal Recovery' option is only for use with the Service Department Costing Application, else it may be ignored.

Slide 11

Slide notes:

IES Client v8.29: My IES

Help Submit Quit Functions Commands

Jobs: Cost Type Master

Back

Event or Cost Type Code: cue

Description: Fuel

Transaction Status: open

☐ Internal Recovery

Slide 12

Slide notes:

- A text input field labeled "Event or Cost Type Code".
- A "Save" button located to the right of the "Event or Cost Type Code" field.
- A text input field labeled "Description".
- A dropdown menu labeled "Transaction Status" with "Open" selected.
- A checkbox labeled "Internal Recovery" which is currently unchecked.

Slide 13

Slide notes: