

## Slide 1

Slide notes: The 'Job Meters' option found at File Maintenance can be used to update a Meter Reading for any Job.

- Indicator:
- Period For Meter Reading:
- Job Code:
- On/Off Meter @ Period End:

To the right of the form, there is a note: "For Life-to-Date meter take on reading, i.e. meter start, please use Period 0." Below the form, there is a blue link labeled "Back".

## Slide 2

Slide notes: The Meter Readings are automatically maintained from either the Physicals Machine Journals or else from the Fuel Stock Issue Journals, depending on local procedure. Therefore, although this option may be used to update Jobs with Meters, it is more common to use the function only for corrections.

- Indicator:
- Period For Meter Reading:
- Job Code:
- Calibrator @ Period End:

To the right of the form, there is a note: "For Life-to-Date meter take on reading, i.e. meter start, please use Period 0." Below the form fields, there is a blue "Save" button. In the bottom left corner of the browser window, there is a small "Set" button.

Slide 3

Slide notes:

- Indicator:
- Period For Meter Reading:
- Job Code:
- Calometer @ Period End:

To the right of the form, there is a note: "For Life-to-Date meter take on reading, i.e. meter start, please use Period 0." Below the form, there is a blue link labeled "Back".

Slide 4

Slide notes:

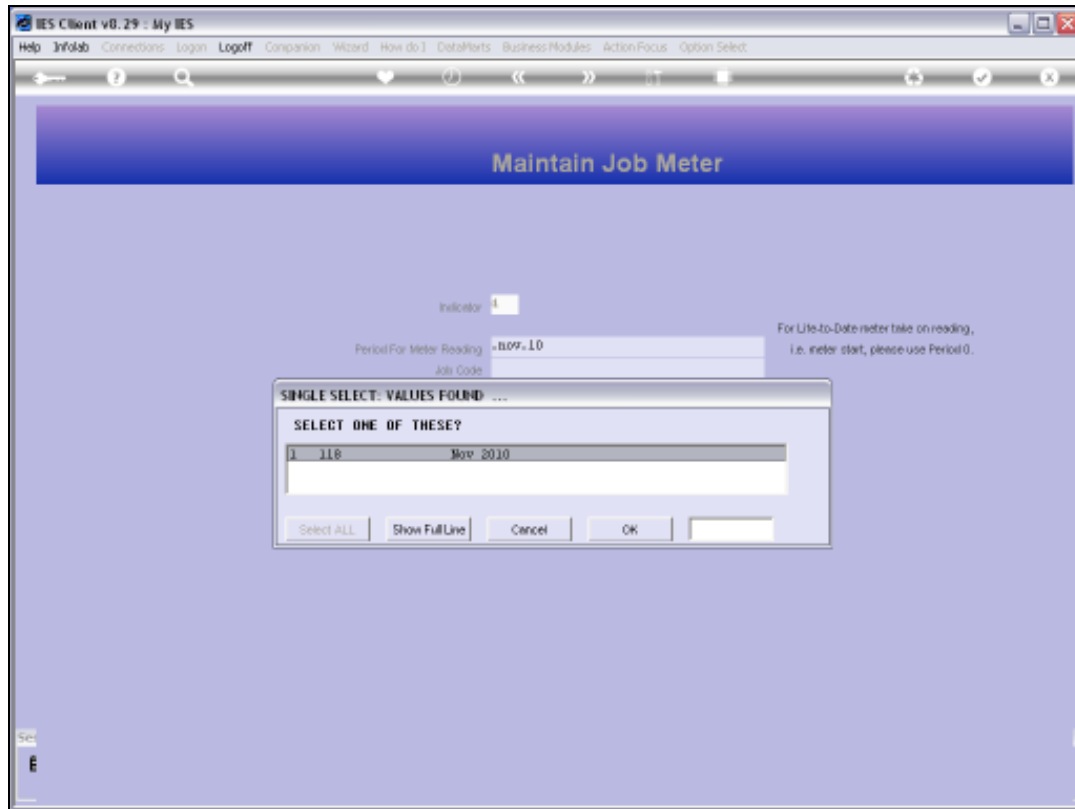

Slide 5

Slide notes:

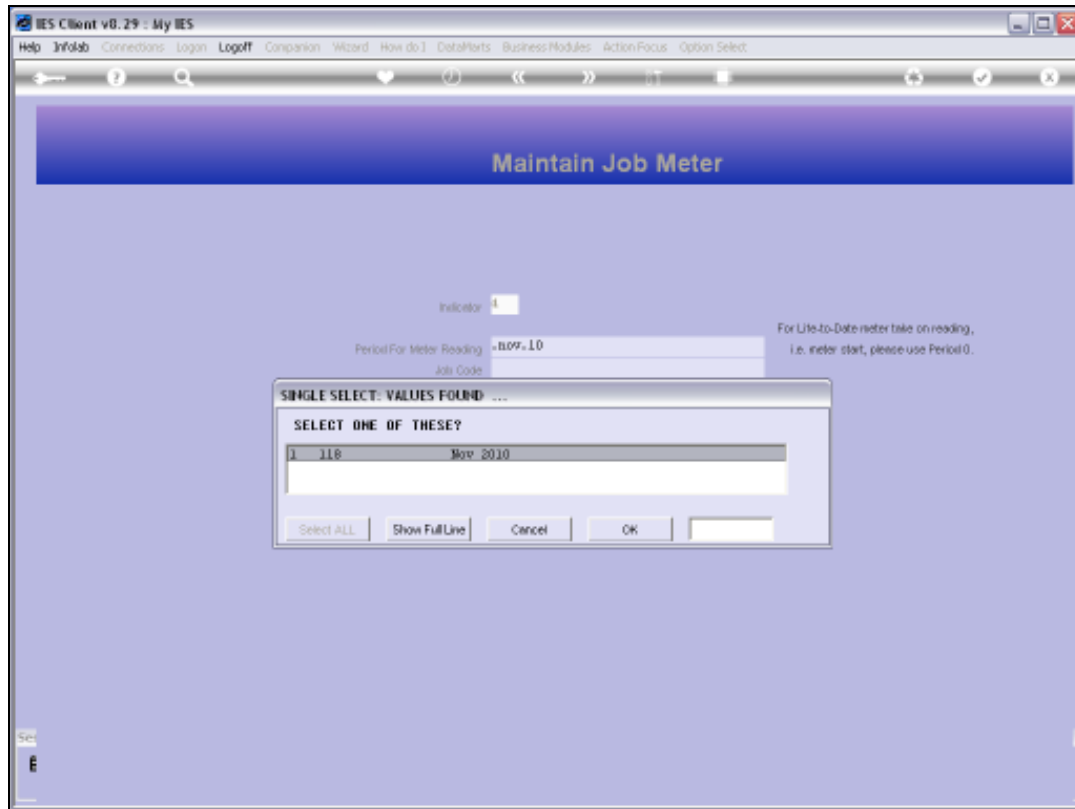

Slide 6

Slide notes:

- Indicator:
- Period For Meter Reading:
- Job Code:
- Odometer @ Period End:

To the right of the form, there is a note: "For Life-to-Date meter take on reading, i.e. meter start, please use Period 0." Below the form fields, there is a blue "Back" link. In the bottom left corner of the browser window, there is a small "Sec" icon.

Slide 7

Slide notes:

- Indicator:
- Period For Meter Reading:
- Job Code:
- On/Offmeter @ Period End:

To the right of the form, there is a note: "For Life-to-Date meter take on reading, i.e. meter start, please use Period 0." Below the form, there is a blue "Back" link. In the bottom left corner of the browser window, there is a small "Sec" icon.

Slide 8

Slide notes:

- Indicator:
- Period For Meter Reading:
- Job Code:
- Odontometer @ Period End:

To the right of the form, there is a note: "For Life-to-Date meter take on reading, i.e. meter start, please use Period 0." Below the form, there is a blue "Back" link. In the bottom left corner of the browser window, there is a small "Set" button.

## Slide 9

Slide notes: We select the Period for which the 'end of month' Meter Value is to be updated. We select the Job, and we indicate what the final Meter Value for the Period must be.

IES Client v8.29: My IES

Help Submit Quit Functions Commands

Maintain Job Meter

Indicator

Period For Meter Reading

Job Code

Odometer @ Period End

For Life-to-Date meter take on reading,  
i.e. meter start, please use Period 0.

[Save](#)

Slide 10

Slide notes: When we choose SAVE, the system is ready for the next update.

IES Client v8.29 : My IES

Help Submit Quit Functions Commands

Maintain Job Meter

Indicator

Period For Meter Reading

Job Code

Oximeter @ Period End

For Life-to-Date meter take on reading,  
i.e. meter start, please use Period 0.

[Back](#)

Slide 11

Slide notes: