

Slide 1

Slide notes: Cost Types can be queried from the Enquiries option.

Slide 2

Slide notes:

Slide 3

Slide notes:

- A text input field labeled "Event or Cost Type Code".
- A dropdown menu labeled "Transaction Status" with "Open" selected.
- A text input field labeled "Description".
- A checkbox labeled "Internal Recovery" which is currently unchecked.
- A blue "Quit" link is located to the right of the form fields.

The bottom left corner of the window shows a small "Sc" icon and a vertical scrollbar.

Slide 4

Slide notes:

- A text input field labeled "Event or Cost Type Code".
- A dropdown menu labeled "Transaction Status" with "Open" selected.
- A text input field labeled "Description".
- A checkbox labeled "Internal Recovery" which is currently unchecked.
- A blue "Quit" link is located to the right of the form fields.

The background of the page is a light blue gradient. The browser window has standard Windows-style window controls (minimize, maximize, close) in the top right corner.

Slide 5

Slide notes:

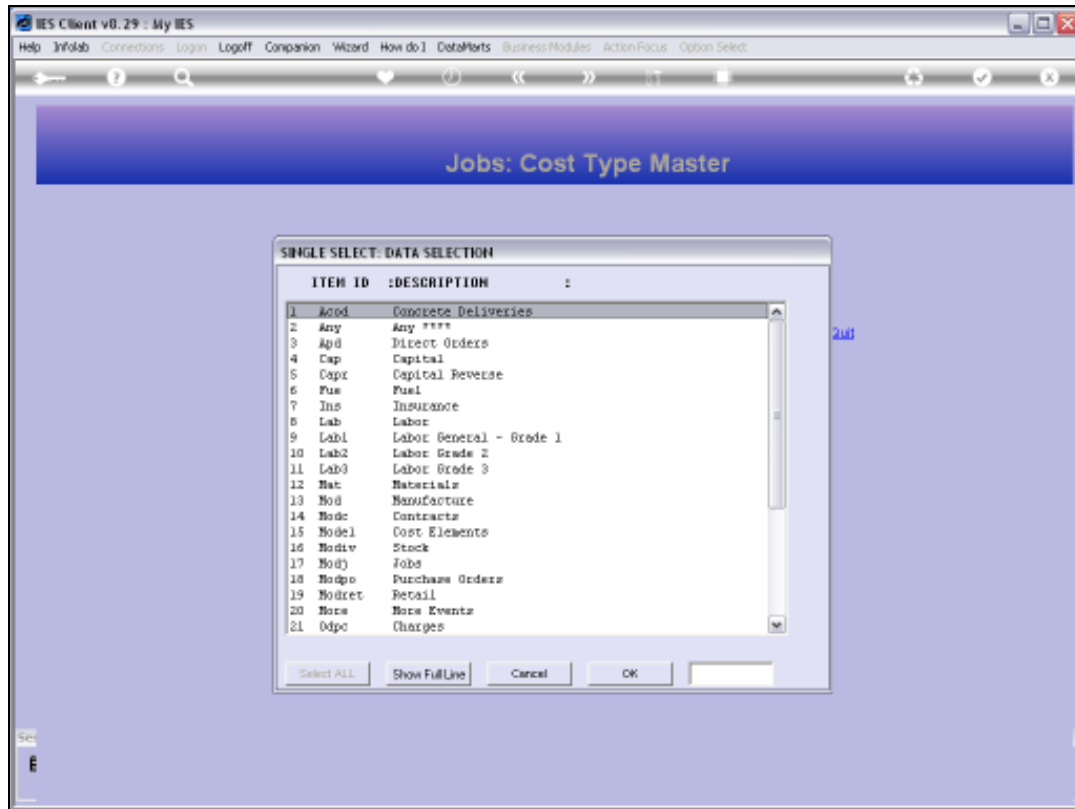

Slide 6

Slide notes:

- "Event or Cost Type Code" with a text input field containing "Lab".
- "Transaction Status" with a dropdown menu showing "open".
- "Description" with a text input field containing "Labrot".
- An "Internal Recovery" checkbox, which is currently unchecked.

At the bottom left of the window, there is a small "Sc" icon.

Slide 7

Slide notes: The Cost Type enquiry is a view option. No changes are allowed.

- "Event or Cost Type Code" with a text input field.
- "Transaction Status" with a dropdown menu showing "Open".
- "Description" with a text input field.
- A checkbox labeled "Internal Recovery" which is currently unchecked.

A blue "Quit" link is visible in the top right corner of the form area. The browser's status bar at the bottom left shows "Sec" and "IE".

Slide 8

Slide notes:

Slide 9

Slide notes:

Slide 10

Slide notes: