

Slide 1

Slide notes: A Job Statement for a single Job can be printed from the Job Master screen, and can also be selected at the Report options.

Field	Value
Type	Jstate
Period From	118
ForTo Period	Nov 2010 (p 118)
Job Key	

Slide 2

Slide notes:

Type	Jstate
Period From	118
ForTo Period	Nov 2010 (p 118)
Job Key	

Below the form, there are two buttons: "Edit" and "Find". At the bottom of the window, there is a status bar that says "Session Info: Tim is using IES". The taskbar at the very bottom shows icons for "Jobs", "Application Wizard", "Job Master Statement Print", and "JSTATE", along with the system clock showing "2010/11/03 10:40:54".

Slide 3

Slide notes:

Type	Jstate
Period From	Oct 2010 (p 117)
ForTo Period	118
Job Key	

Below the fields are two buttons: 'Edit' and 'Find'. At the bottom of the application window, a status bar shows 'Session Info: Tim is using IES'. The taskbar at the very bottom includes icons for 'Jobs', 'Application Wizard', 'Job Master Statement Print', and 'JSTATE', along with the system clock showing '2010/11/13 10:40:55'.

Slide 4

Slide notes:

Type	Value
Period From	Oct 2010 (p 117)
Period To	Nov 2010 (p 118)
Job Key	

Below the table are two buttons: 'Edit' and 'Next'. At the bottom of the application window, a status bar shows 'Session Info: Tim is using IES'. The taskbar at the very bottom includes icons for 'Jobs', 'Application Wizard', 'Job Master Statement Print', and 'JSTATE', along with a system clock showing '2010/11/13 10:40:56'.

Slide 5

Slide notes: We select the Period Range and the Job for which to print the Statement.

Type	Jststate
Period From	Oct 2010 (p 117)
ForTo Period	Nov 2010 (p 118)
Job Key	1110

Below the table, there are two buttons: 'Edit' and 'Load'. At the bottom of the application window, a status bar shows 'Session Info: Tim is using IES'. The taskbar at the very bottom includes icons for 'Jobs', 'Application Wizard', 'Job Master Statement Print', and 'JSTATE', along with a clock showing '2010/11/13 10:40:59'.

Slide 6

Slide notes:

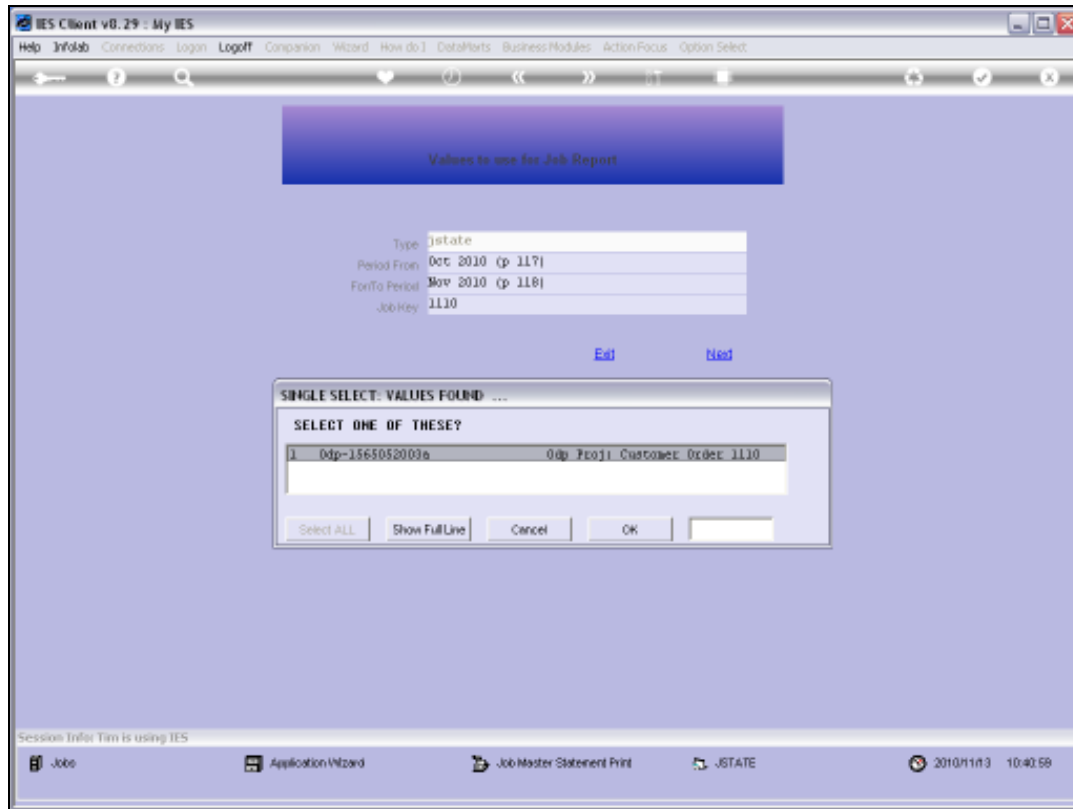

Slide 7

Slide notes:

Type	Jststate
Period From	Oct 2010 (p 117)
ForTo Period	Nov 2010 (p 118)
Job Key	1110

Below the table, there are two buttons: 'Edit' and 'Load'. At the bottom of the application window, a status bar shows 'Session Info: Tim is using IES'. The taskbar at the very bottom includes icons for 'Jobs', 'Application Wizard', 'Job Master Statement Print', and 'JSTATE', along with the system clock showing '2010/11/3 10:41:00'.

Slide 8

Slide notes:

Label	Value
Type	Jstate
Period From	Oct 2010 (p 117)
ForTo Period	Nov 2010 (p 118)
Job Key	00P-1565052003A 00P Proj Customer Order 11

Slide 9

Slide notes:

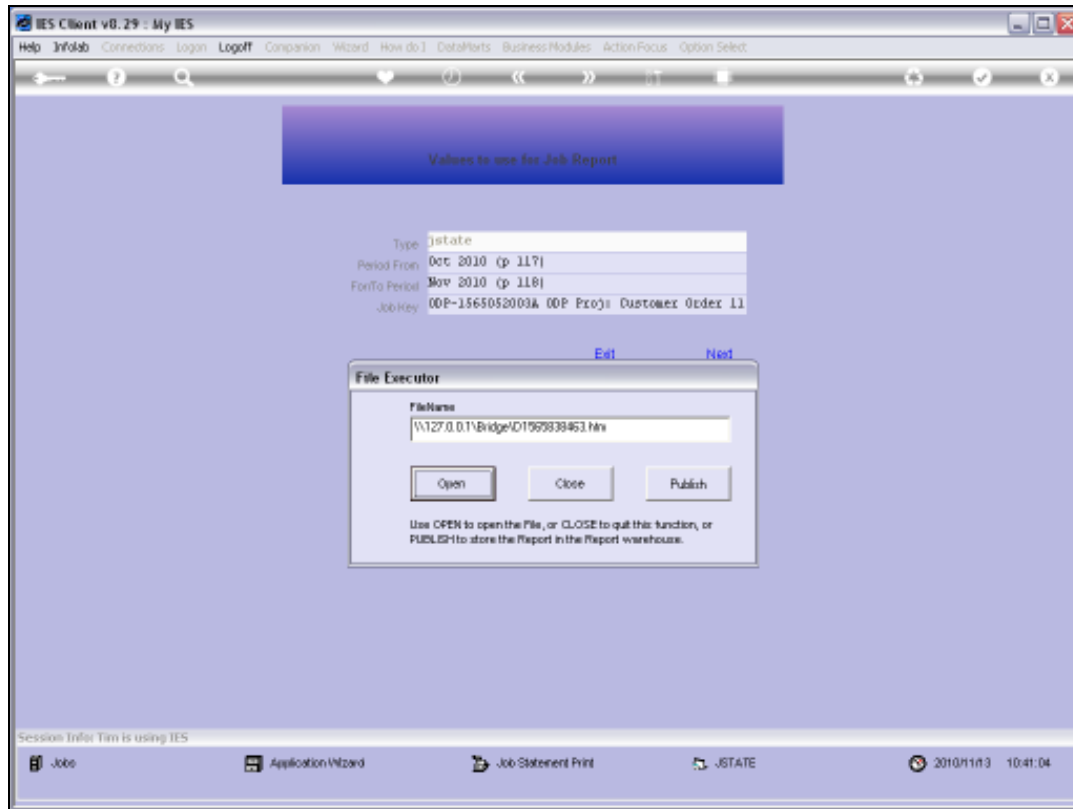

Slide 10

Slide notes:

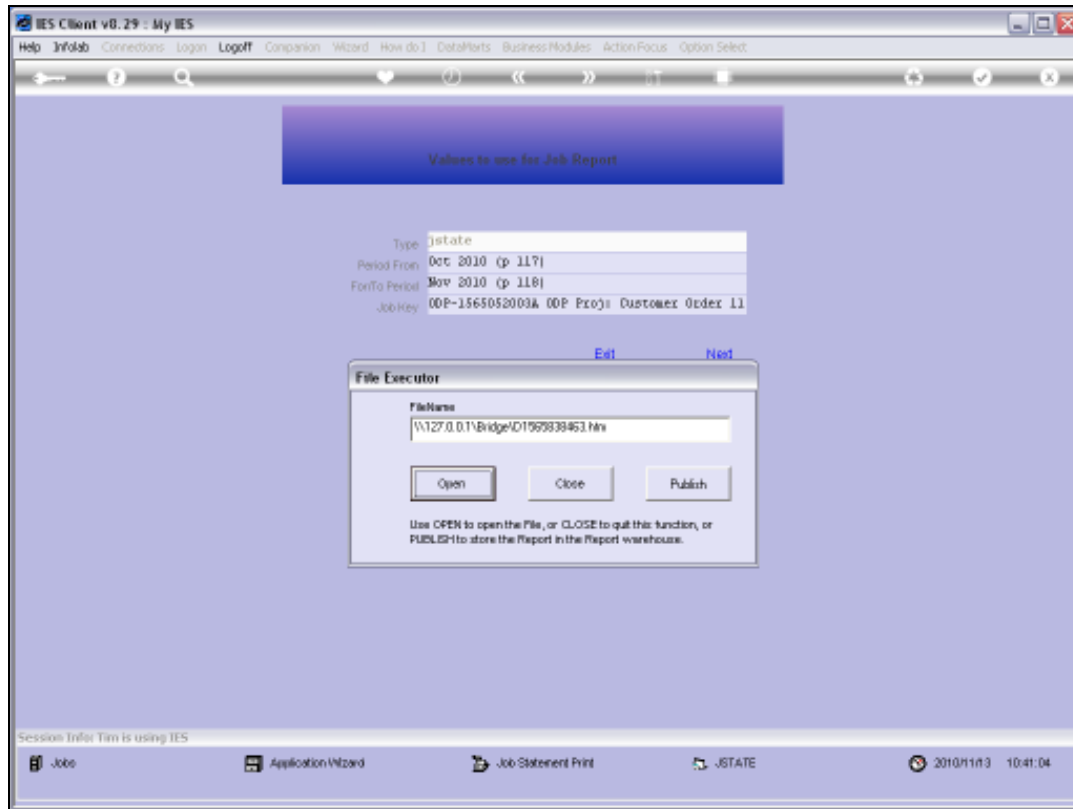

Slide 11

Slide notes:

Job Statement

Job Code: ODP-1565052003A
Name: ODP Proj: Customer Order 1110
Statement from Oct 2010 (p 117) to Nov 2010 (p 118)

Date	Document	Cost Type	Description	Amount
			Opening Balance	0.00
05/11/2010	1565052099	ODPS	Door, Wooden, Type C	4.08
05/11/2010	1565052099	ODPS	Window Frame, 4x4, Type 12b	9.66
05/11/2010	1565061718	ODPS	Door, Wooden, Type C	8.16
05/11/2010	1565061718	ODPS	Window Frame, 4x4, Type 12b	19.32
05/11/2010	1110/2	ODPS	Window Frame, 4x4, Type 12b	-19.32
			Closing Balance	21.90

Slide 12

Slide notes: This is an example of the Job Statement Report.

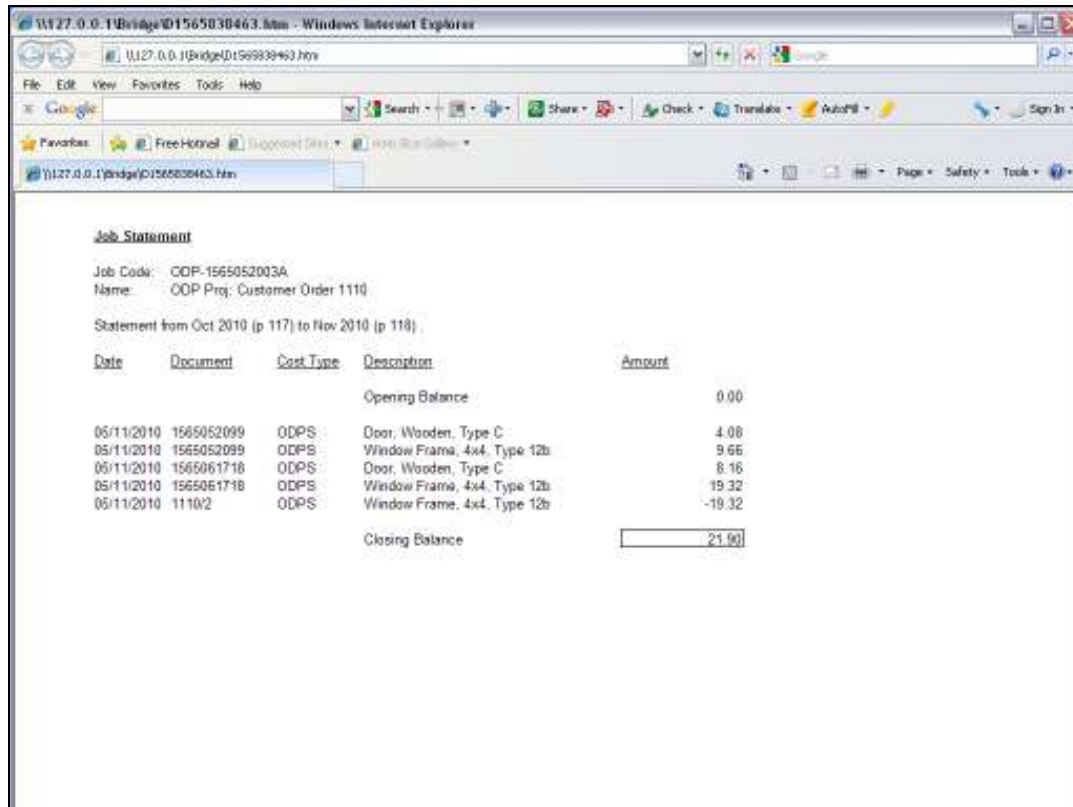

Job Statement

Job Code: ODP-1565052003A
Name: ODP Proj: Customer Order 1110
Statement from Oct 2010 (p 117) to Nov 2010 (p 118)

Date	Document	Cost Type	Description	Amount
			Opening Balance	0.00
05/11/2010	1565052099	ODPS	Door, Wooden, Type C	4.08
05/11/2010	1565052099	ODPS	Window Frame, 4x4, Type 12b	9.66
05/11/2010	1565061718	ODPS	Door, Wooden, Type C	8.16
05/11/2010	1565061718	ODPS	Window Frame, 4x4, Type 12b	19.32
05/11/2010	1110/2	ODPS	Window Frame, 4x4, Type 12b	-19.32
			Closing Balance	21.90

Slide 13

Slide notes: