

Slide 1

Slide notes: When we want a GL Account to be managed in a different Currency, then we use the function to "Change Currency".

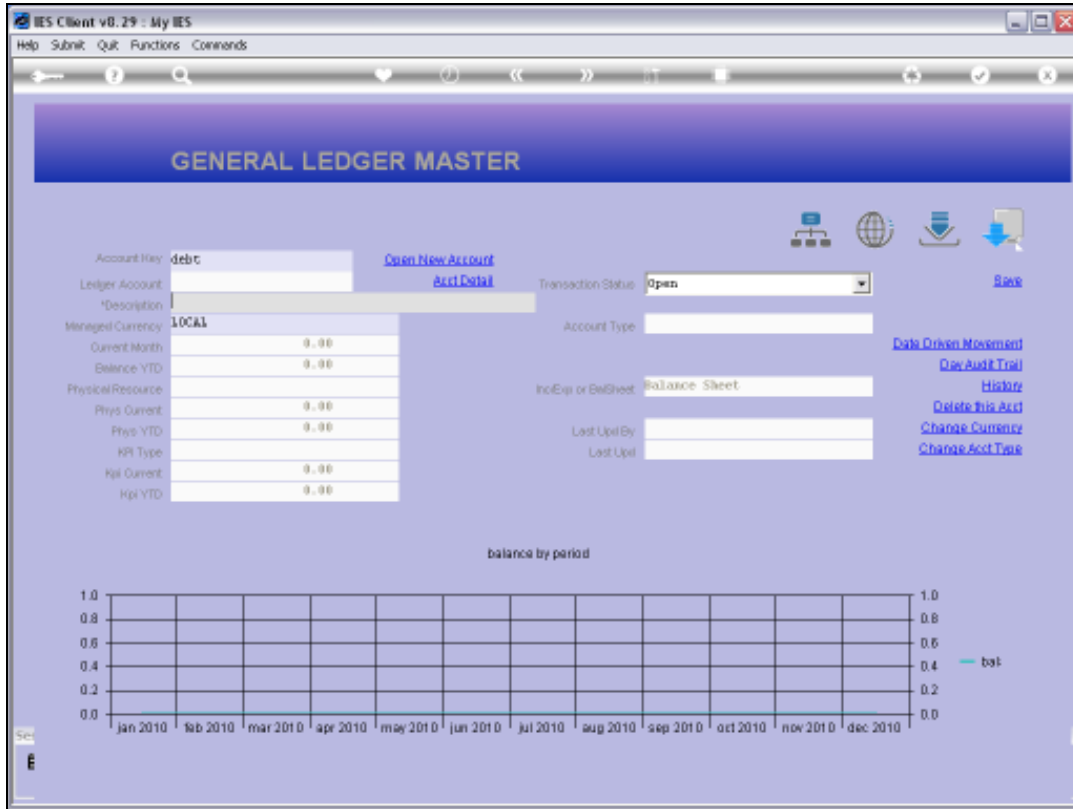

Slide 2  
Slide notes:

Form fields include:

- Account Key:  [Open New Account](#)
- Ledger Account:  [Acct Detail](#)
- Transaction Status:  [Risk](#)
- \*Description:
- Managed Currency:  [Data Origin Movement](#)
- Current Month:
- Account Type:

A "SINGLE SELECT: VALUES FOUND ..." dialog box is open, showing a table with 5 rows:

SELECT ONE OF THESE?		
1	100000-00-00-10113	Debtors Control (1)
2	100000-00-00-10114	Debtors Control (2)
3	100000-00-00-10115	Debtors Control (3)
4	100000-00-00-10116	Debtors Control (4)
5	100000-00-00-10117	Debtors Control (5)

Buttons at the bottom of the dialog: Select ALL, Show Full Line, Cancel, OK.

Below the dialog is a grid with a vertical axis from 0.0 to 1.0 and a horizontal axis with months from Jan 2010 to Dec 2010. A legend on the right shows a blue line labeled "bal".

Slide 3  
Slide notes:

Field	Value
Account Key	1000000000010113
Ledger Account	1000000-00-000-10113
Description	DEBTORS CONTROL USD
Managed Currency	LOCAL
Current Month	0.00
Balance YTD	0.00
Physical Resource	
Phys Current	0.00
Phys YTD	0.00
PR Type	
PR Current	0.00
PR YTD	0.00

Slide 4

Slide notes: This Account is currently set for Local Currency, which is the default for new Accounts. However, we want it managed in US Dollars, which is not the Local Currency in this case.

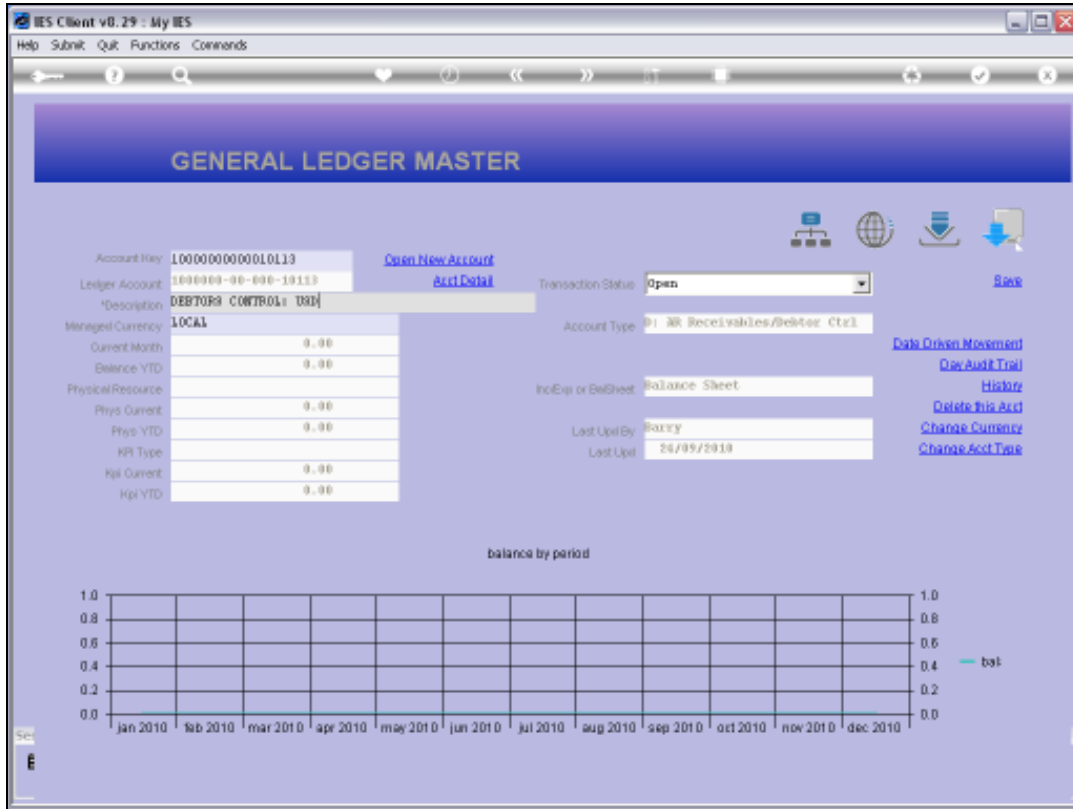

Slide 5  
Slide notes:

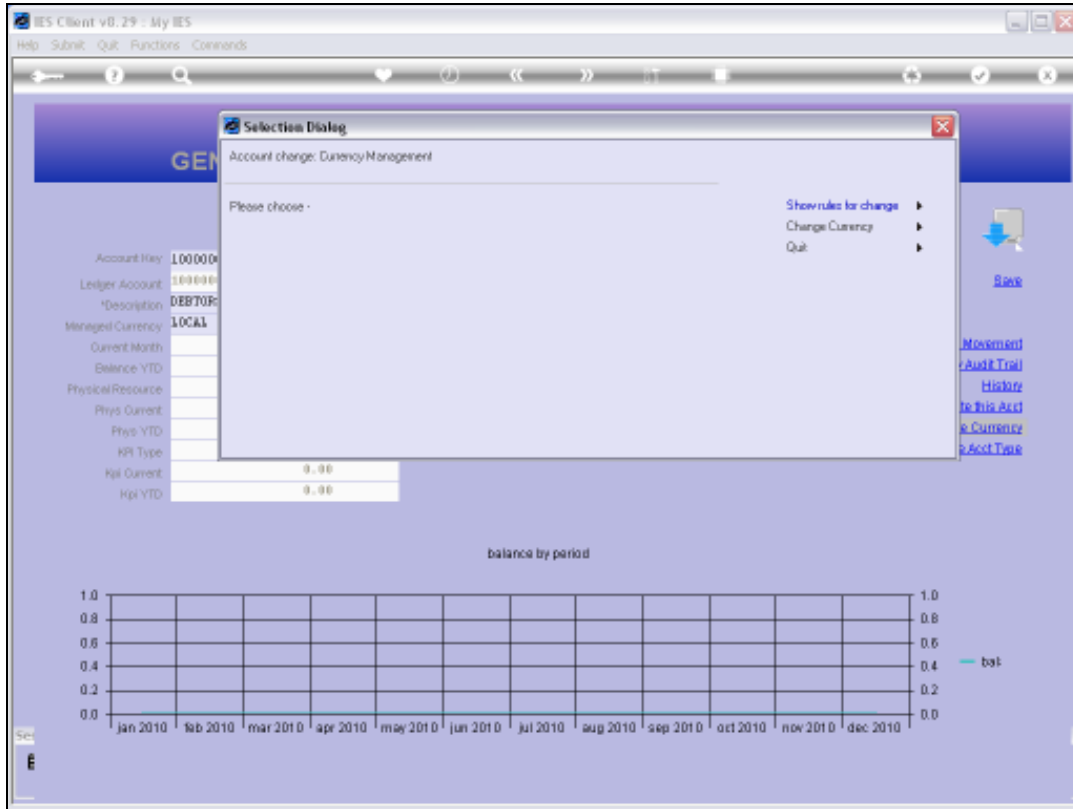

Slide 6  
Slide notes:

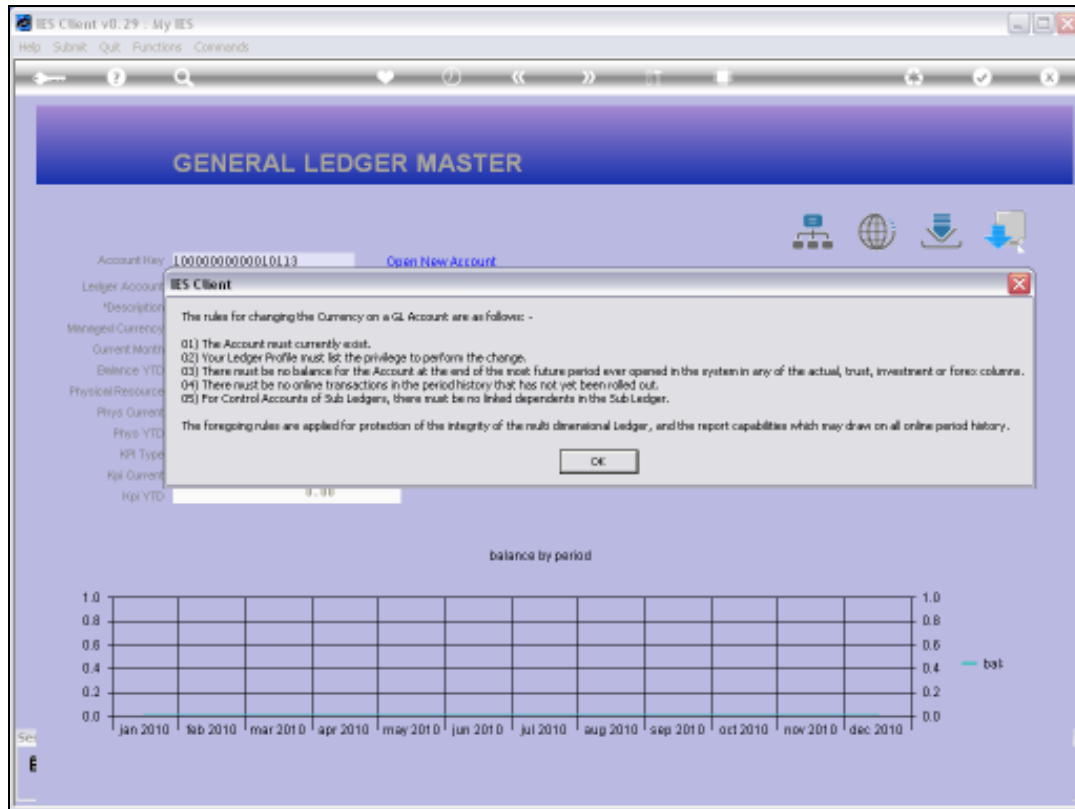

Slide 7

Slide notes: The Rules for changing the Currency Management on an Account can be summed up to state that it must be a new Account, without any prior posting.

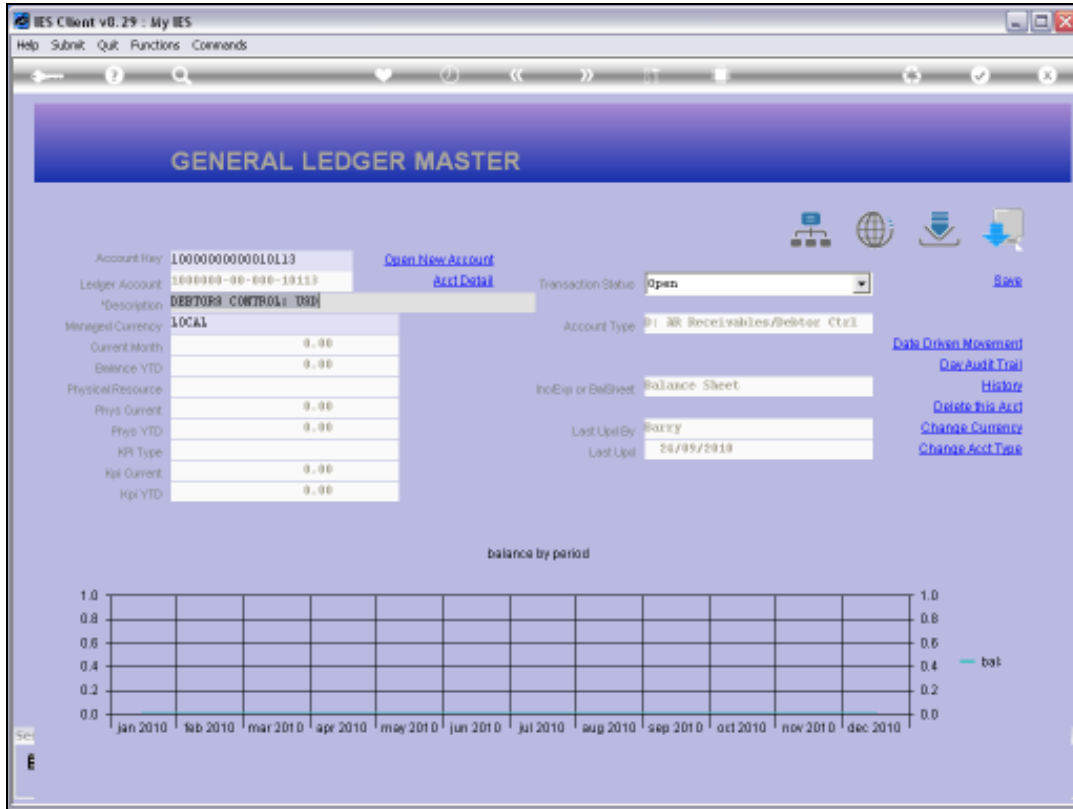

Slide 8  
Slide notes:

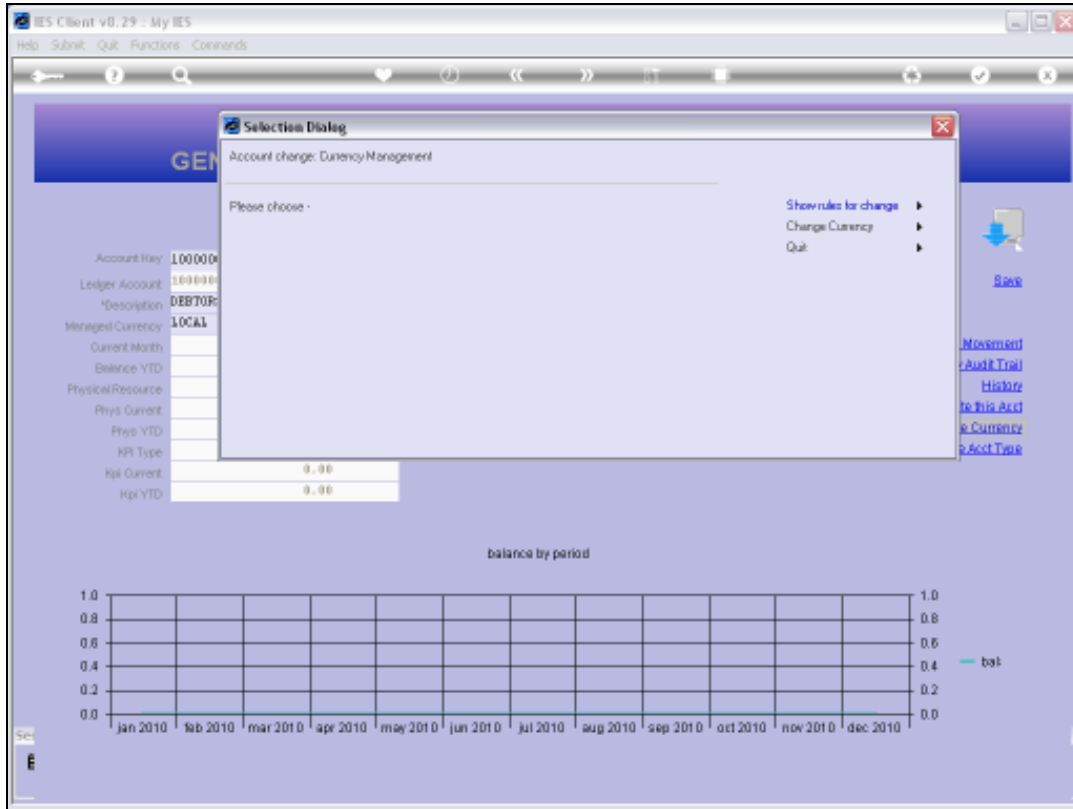

Slide 9  
Slide notes:

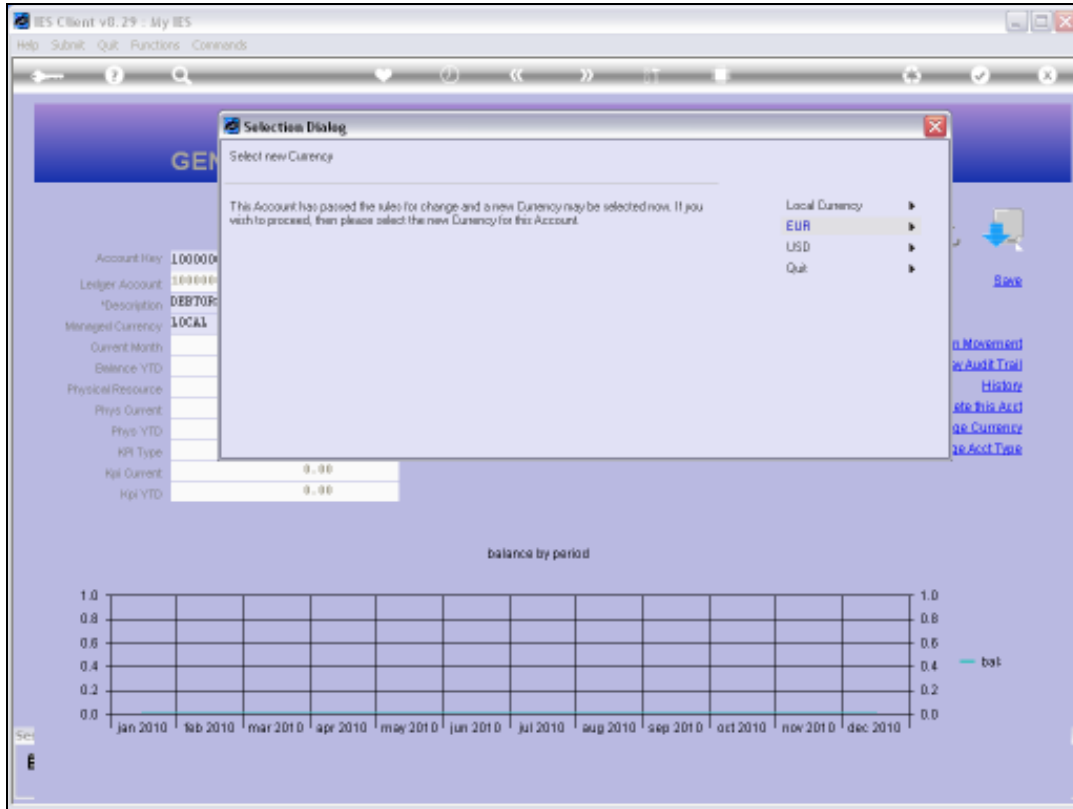

Slide 10

Slide notes: If the Account qualifies, then we can just select the Currency Management to change to.

Metric	Value
Current Month	0.00
Balance YTD	0.00
Phys Current	0.00
Phys YTD	0.00
Hpl Current	0.00
Hpl YTD	0.00

balance by period

Month	Value
Jan 2010	0.00
Feb 2010	0.00
Mar 2010	0.00
Apr 2010	0.00
May 2010	0.00
Jun 2010	0.00
Jul 2010	0.00
Aug 2010	0.00
Sep 2010	0.00
Oct 2010	0.00
Nov 2010	0.00
Dec 2010	0.00

Slide 11  
Slide notes:

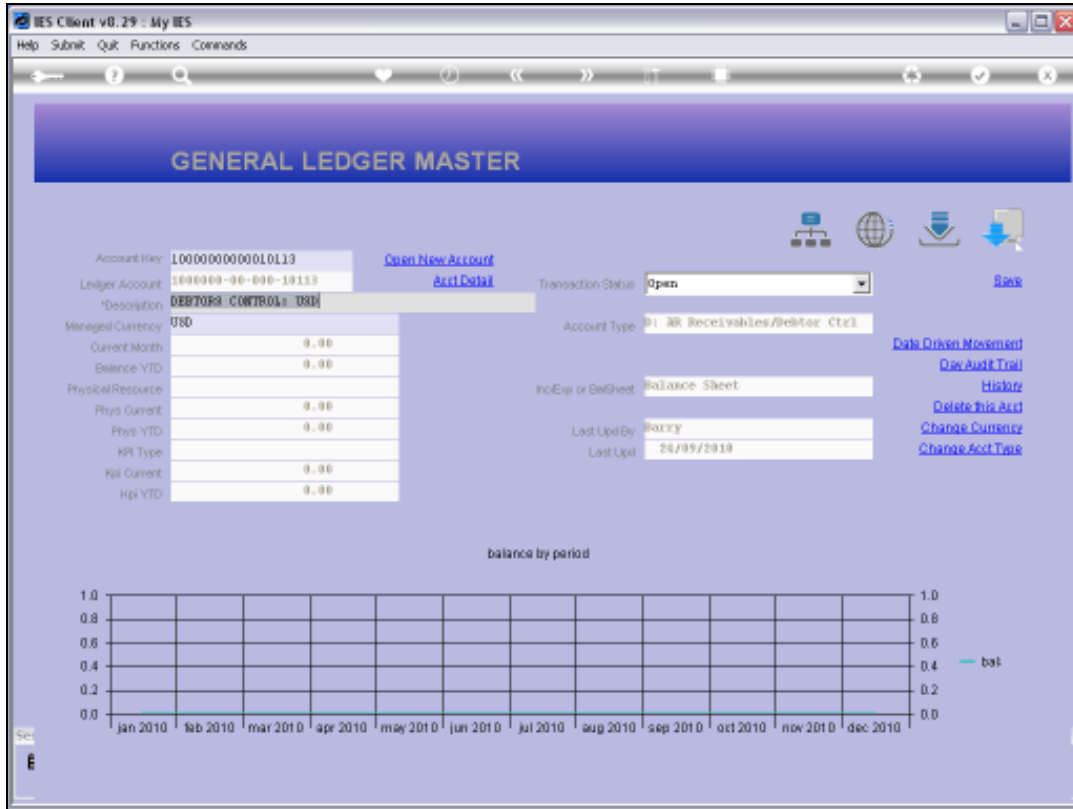

Slide 12  
Slide notes:

Slide 13  
Slide notes: