

Slide 1

Slide notes: Apart from the normal Transaction drill function on a Ledger Account, there is also a Sub Account drill function.

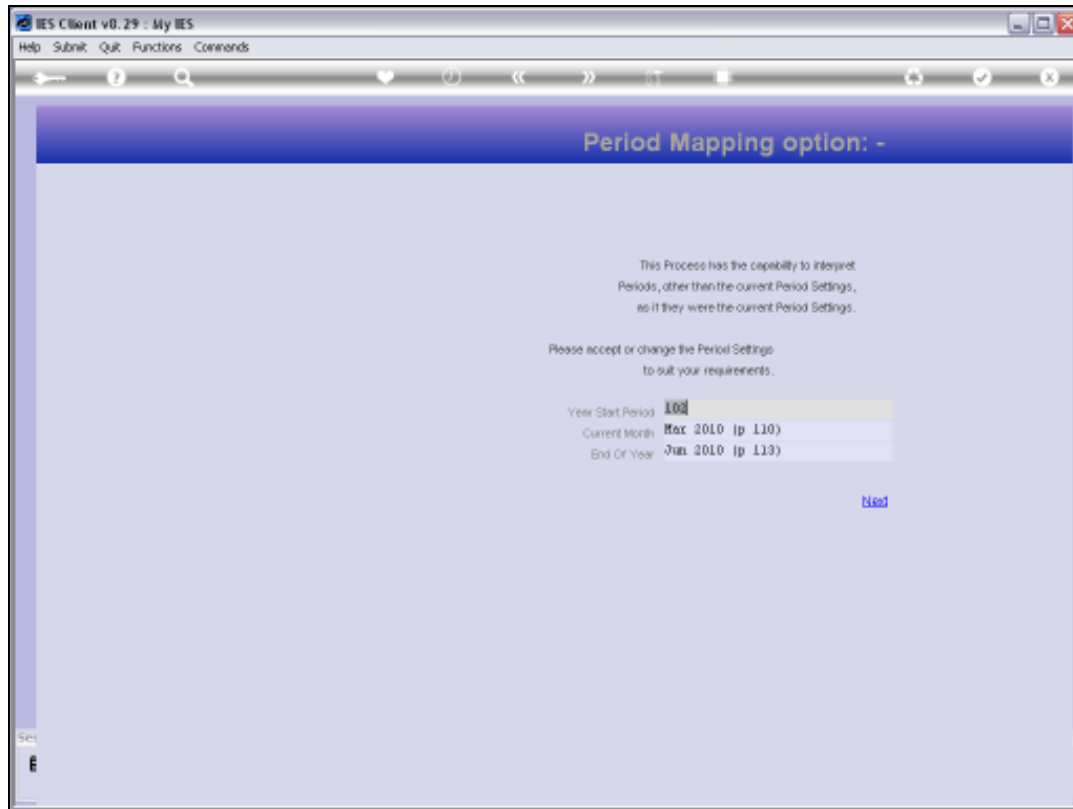

Slide 2

Slide notes: When we drill Sub Accounts, we may map to preferred periods. The default will be to the Current Period.

GL Sub Account Drill

Main Account: -
Account # 191-81-987
Name 951INVENTORY - ELECTRICAL ACCOUNTS
Currency LOCAL \$

Period View: -
Year Start Jul 2009 (p 102)
Current Month Mar 2010 (p 110)
End of Year Jun 2010 (p 113)

| >>> Sub Account | FIN Current | FIN Year to Date | PHYS Current | PHYS Year to Date |
|-----------------------|-------------|------------------|--------------|-------------------|
| 1 *** Total | 511.62 | 6,561.62 | 42.00 | 42.00 |
| 2 *** Not analyzed | 64.50 | 1,914.50 | 3.00 | 3.00 |
| 3 002 Other | 0.00 | 4,200.00 | 0.00 | 0.00 |
| 4 003 Man Costs | 150.50 | 150.50 | 7.00 | 7.00 |
| 5 009 Stock Issues | 28.66 | 28.66 | 7.00 | 7.00 |
| 6 008 Purchase Direct | 267.96 | 267.96 | 25.00 | 25.00 |

Slide 3
Slide notes:

GL Sub Account Drill

Main Account: -

Account # 191-81-987
 Name 931FTEBMOCE - ELECTRICAL ACCOUNTS
 Currency LOCAL \$

Period View: -

Year Start Jul 2009 (p 102)
 Current Month Mar 2010 (p 110)
 End of Year Jun 2010 (p 113)

| >>> Sub Account | FIN Current | FIN Year to Date | PHYS Current | PHYS Year to Date |
|-----------------------|-------------|------------------|--------------|-------------------|
| 1 *** Total | 511.62 | 6,561.62 | 42.00 | 42.00 |
| 2 *** Not analyzed | 64.50 | 1,914.50 | 3.00 | 3.00 |
| 3 002 Other | 0.00 | 4,200.00 | 0.00 | 0.00 |
| 4 003 Man Costs | 150.50 | 150.50 | 7.00 | 7.00 |
| 5 009 Stock Issues | 28.66 | 28.66 | 7.00 | 7.00 |
| 6 008 Purchase Direct | 267.96 | 267.96 | 25.00 | 25.00 |

Slide 4

Slide notes: The Account Total line is displayed at the top, immediately followed by a 'Not Analyzed' line, which will include all Transactions that are not allocated to Sub Accounts.

IES Client v8.29 : My IES
Help Submit Quit Functions Commands

GL Sub Account Drill

Main Account :
Account # 191-01-007
Name 001FURNACE - ELECTRICAL ACCOUNTS
Currency LOCAL \$

Period View :
Year Start Jul 2009 (p 102)
Current Month Mar 2010 (p 110)
End of Year Jun 2010 (p 113)

| >>> Sub Account | FIN Current | FIN Year to Date | PHYS Current | PHYS Year to Date |
|-----------------------|-------------|------------------|--------------|-------------------|
| 1 *** Total | 511.62 | 6,561.62 | 42.00 | 42.00 |
| 2 *** Not analyzed | 64.50 | 1,914.50 | 3.00 | 3.00 |
| 3 002 Other | 0.00 | 4,200.00 | 0.00 | 0.00 |
| 4 003 Man Costs | 150.50 | 150.50 | 7.00 | 7.00 |
| 5 009 Stock Issues | 28.66 | 28.66 | 7.00 | 7.00 |
| 6 008 Purchase Direct | 267.96 | 267.96 | 25.00 | 25.00 |

Slide 5
Slide notes:

GL Sub Account Drill

Main Account: -
 Account # 191-01-007
 Name: 001FURNACE - ELECTRICAL / ROOMS
 Currency: LOCAL \$

Period View: -
 Year Start: Jul 2009 (p 102)
 Current Month: Mar 2010 (p 110)
 End of Year: Jun 2010 (p 113)

| >>> Sub Account | FIN Current | FIN Year to Date | PHYS Current | PHYS Year to Date |
|-----------------------|-------------|------------------|--------------|-------------------|
| 1 *** Total | 511.62 | 6,561.62 | 42.00 | 42.00 |
| 2 *** Not analyzed | 64.50 | 1,914.50 | 3.00 | 3.00 |
| 3 002 Other | 0.00 | 4,200.00 | 0.00 | 0.00 |
| 4 003 Man Costs | 150.50 | 150.50 | 7.00 | 7.00 |
| 5 009 Stock Issues | 28.66 | 28.66 | 7.00 | 7.00 |
| 6 008 Purchase Direct | 267.96 | 267.96 | 25.00 | 25.00 |

Slide 6

Slide notes: Only Sub Accounts that have been 'allocated to' are listed, and they can be drilled individually with the drill icon or by dbl-clicking on the Sub Account line.

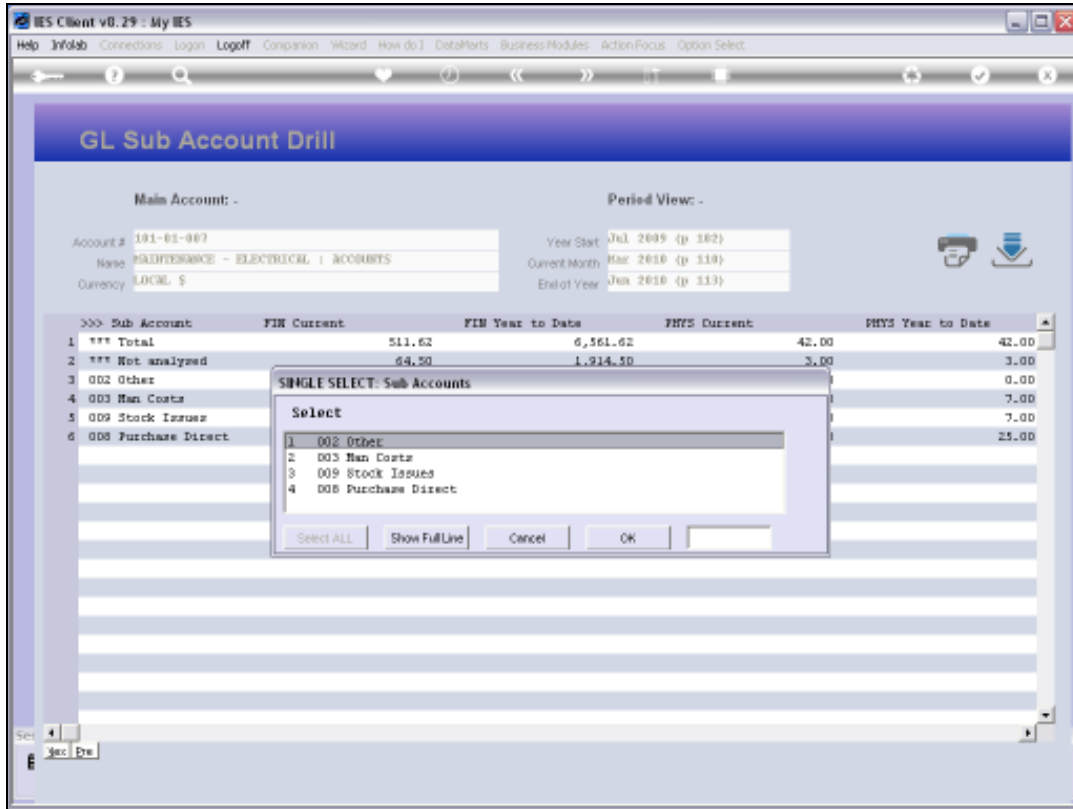

Slide 7
Slide notes:

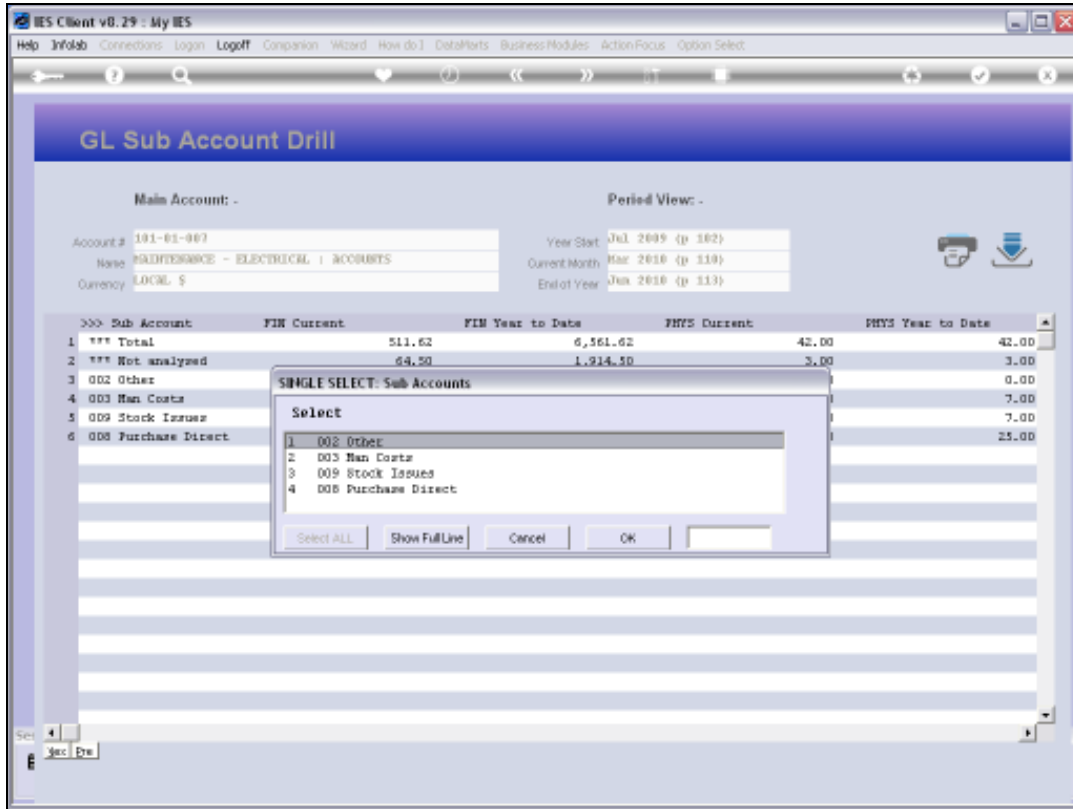

Slide 8
Slide notes:

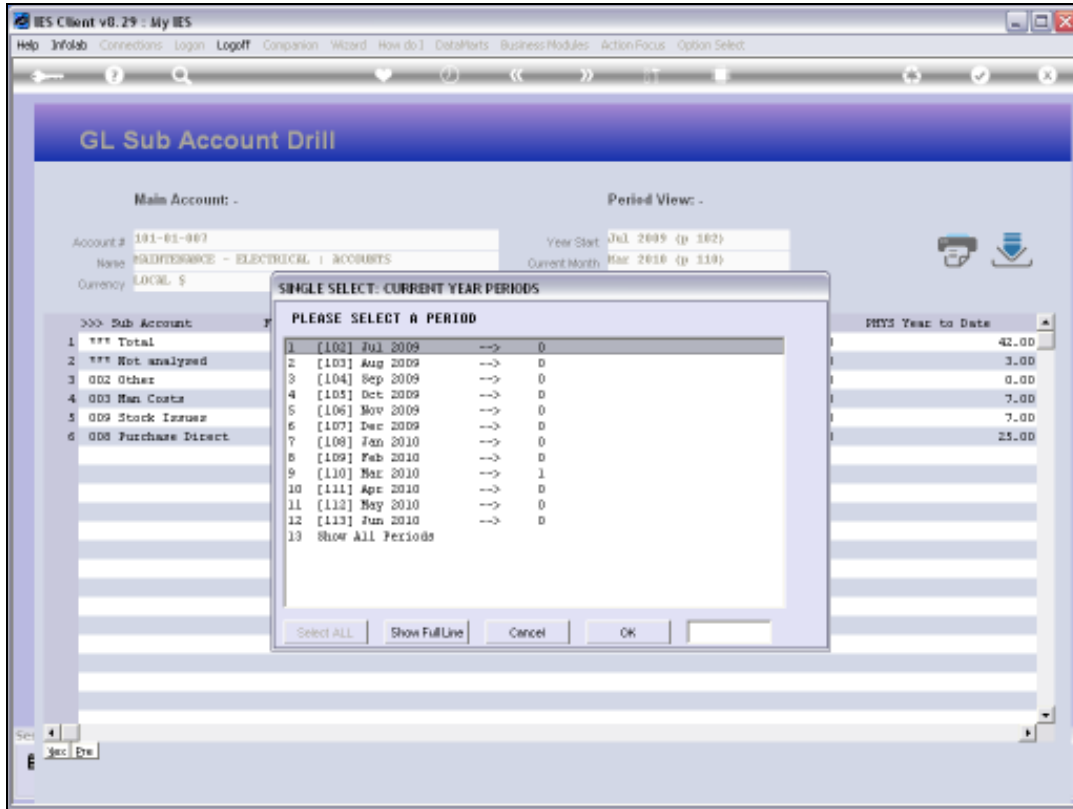

Slide 9
Slide notes:

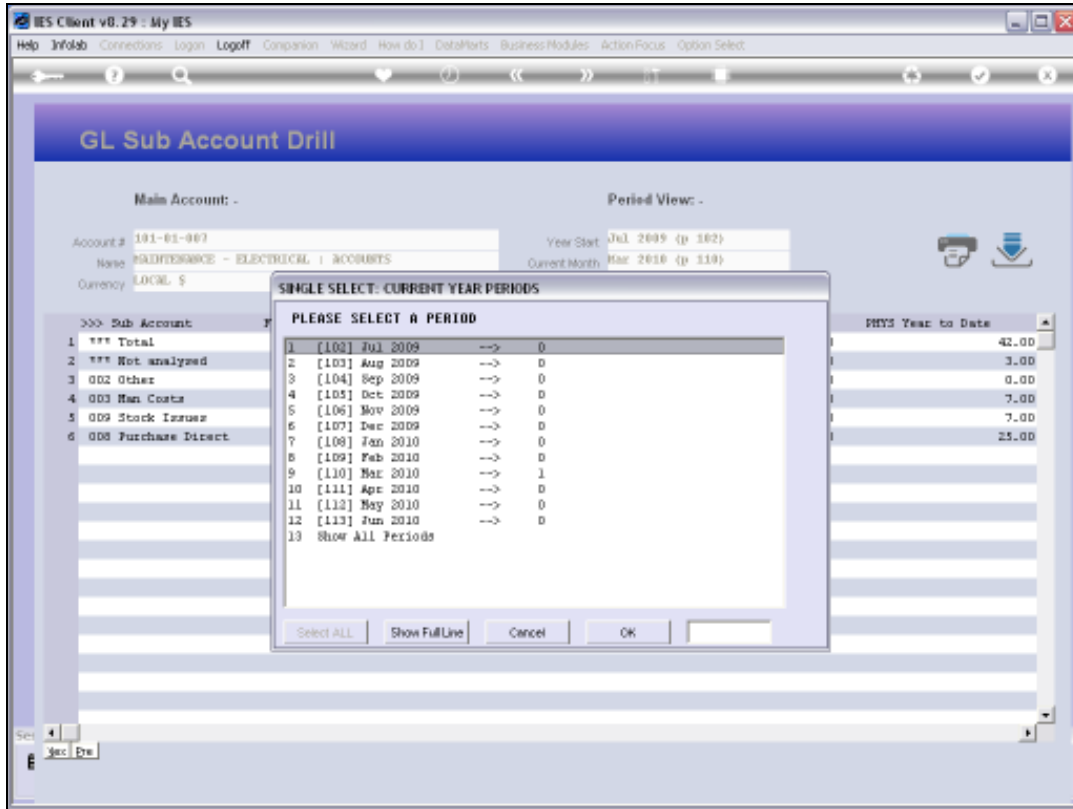

Slide 10
Slide notes:

IES Client v8.29 : My IES
Help Submit Quit Functions Commands

GL Sub Account Drill

Main Account :
Account # 191-01-007
Name 05DIFFERENCE - ELECTRICAL ACCOUNTS
Currency LOCAL \$

Period View :
Year Start Jul 2009 (p 102)
Current Month Mar 2010 (p 110)
End of Year Jun 2010 (p 113)

| >>> Sub Account | FIN Current | FIN Year to Date | PHYS Current | PHYS Year to Date |
|-----------------------|-------------|------------------|--------------|-------------------|
| 1 *** Total | 511.62 | 6,561.62 | 42.00 | 42.00 |
| 2 *** Not analyzed | 64.50 | 1,914.50 | 3.00 | 3.00 |
| 3 002 Other | 0.00 | 4,200.00 | 0.00 | 0.00 |
| 4 003 Man Costs | 150.50 | 150.50 | 7.00 | 7.00 |
| 5 009 Stock Issues | 28.66 | 28.66 | 7.00 | 7.00 |
| 6 008 Purchase Direct | 267.96 | 267.96 | 25.00 | 25.00 |

Slide 11
Slide notes:

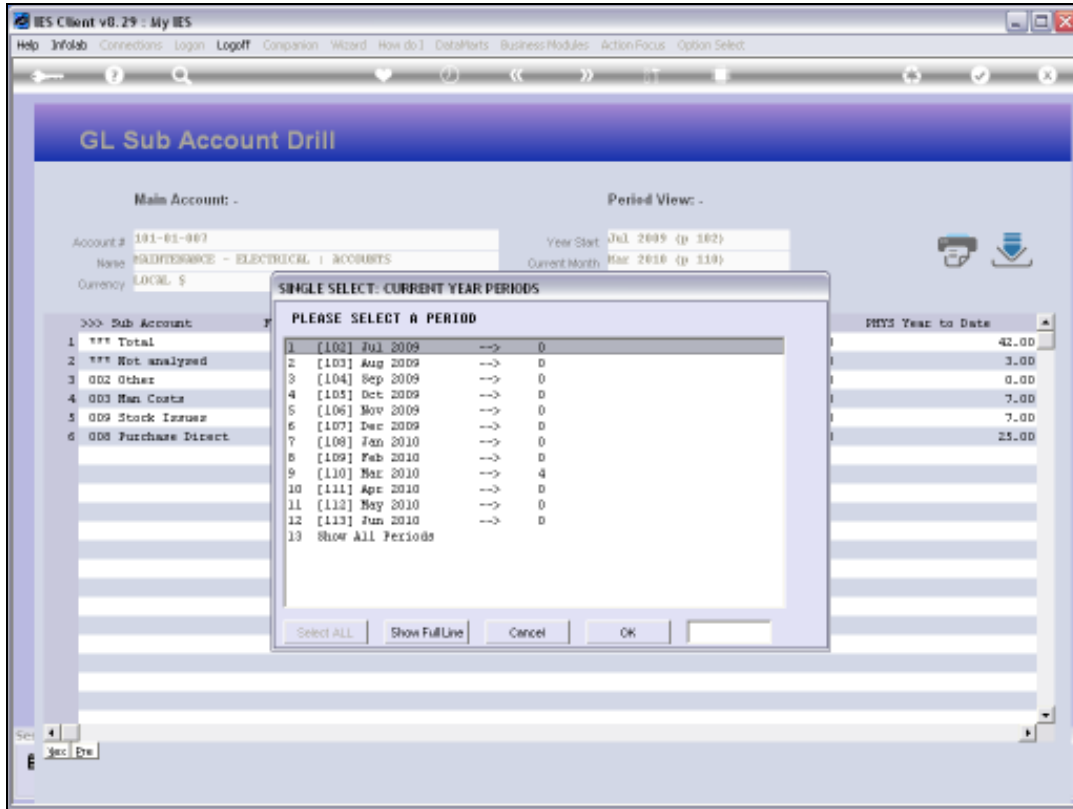

Slide 12

Slide notes:

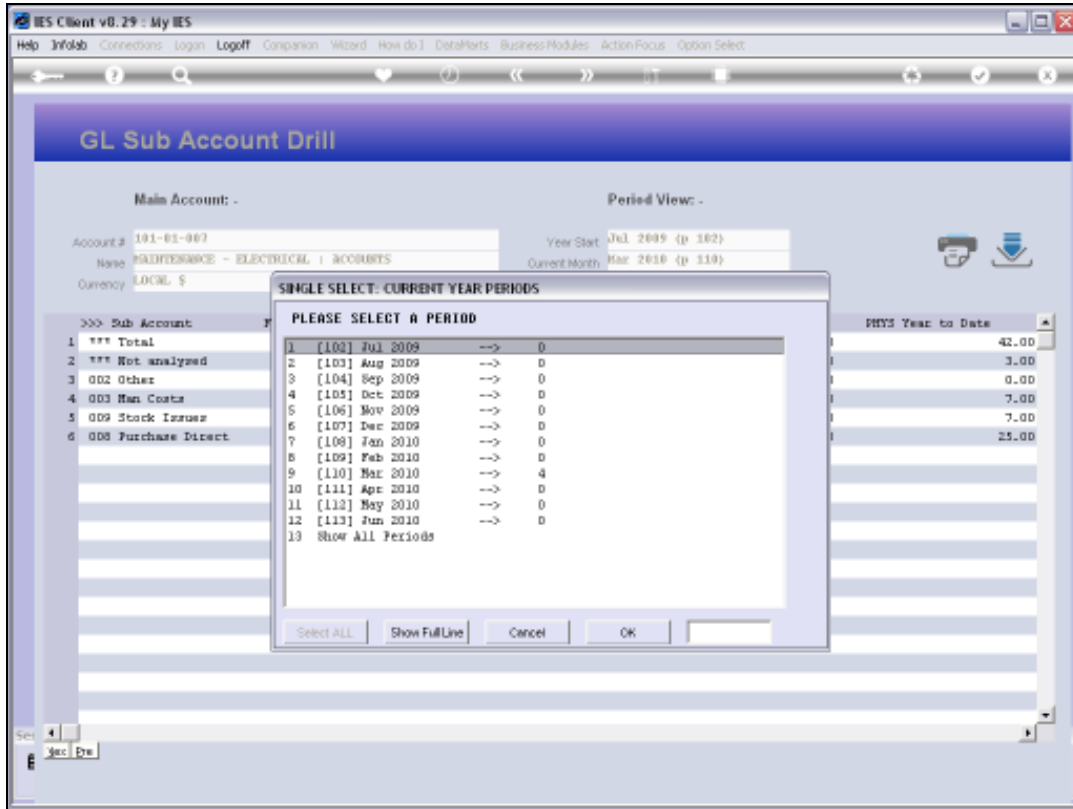

Slide 13
Slide notes:

IES Client v8.29 : My IES

Help Submit Quit Functions Commands

1 Main 2 Transactions

ACCOUNT DRILL

Type: 1: Ledger Sub Account
 Account Code: 10101007:009
 Description: 009 Stock Issues - RADSTEHORCE - ELECTRICAL : ACC
 Period: FY: 2010 @ 110

 [Edit](#)

BALANCES SUMMARY

| | Ordered | Committed | Actual | |
|-----------------|---------|-----------|--------|-------|
| 1 B/F Financial | 0.00 | 0.00 | 0.00 | 0.00 |
| 2 Movement | 0.00 | 0.00 | 0.00 | 28.66 |
| 3 C/F Financial | 0.00 | 0.00 | 0.00 | 28.66 |
| 4 B/F Physical | 0.00 | 0.00 | 0.00 | 0.00 |
| 5 Movement | 0.00 | 0.00 | 0.00 | 7.00 |
| 6 C/F Physical | 0.00 | 0.00 | 0.00 | 7.00 |

[Sec](#) [Dr](#)

MOVEMENT SUMMARY

| | Ordered | Committed | Actual | |
|-----------------------------|---------|-----------|--------|-------|
| 1 Debit Movement Financial | 0.00 | 0.00 | 0.00 | 28.66 |
| 2 Credit Movement Financial | 0.00 | 0.00 | 0.00 | 0.00 |
| 3 Debit Movement Physical | 0.00 | 0.00 | 0.00 | 7.00 |
| 4 Credit Movement Physical | 0.00 | 0.00 | 0.00 | 0.00 |

BUDGET SUMMARY

| | Actual | Budget Applied | Budget | |
|---|--------|----------------|--------|--|
| 1 | 0.00 | 0.00 | 0.00 | |

[Sec](#) [Dr](#)

Slide 14
 Slide notes:

IES Client v8.29 : My IES
 Help Submit Quit Functions Commands

1 Main 2 Transactions

ACCOUNT DRILL

Type: 1: Ledger Sub Account
 Account Code: 10101007:009
 Description: 009 Stock Issues - RADSTEHGHOE - ELECTRICAL : ACC
 Period: FYR 2010 @ 110

 [Edit](#)

BALANCES SUMMARY

| | Ordered | Committed | Actual | |
|-----------------|---------|-----------|--------|-------|
| 1 B/F Financial | 0.00 | 0.00 | 0.00 | 0.00 |
| 2 Movement | 0.00 | 0.00 | 0.00 | 28.66 |
| 3 C/F Financial | 0.00 | 0.00 | 0.00 | 28.66 |
| 4 B/F Physical | 0.00 | 0.00 | 0.00 | 0.00 |
| 5 Movement | 0.00 | 0.00 | 0.00 | 7.00 |
| 6 C/F Physical | 0.00 | 0.00 | 0.00 | 7.00 |

[Sec](#) [Dr](#)

MOVEMENT SUMMARY

| | Ordered | Committed | Actual | |
|-----------------------------|---------|-----------|--------|-------|
| 1 Debit Movement Financial | 0.00 | 0.00 | 0.00 | 28.66 |
| 2 Credit Movement Financial | 0.00 | 0.00 | 0.00 | 0.00 |
| 3 Debit Movement Physical | 0.00 | 0.00 | 0.00 | 7.00 |
| 4 Credit Movement Physical | 0.00 | 0.00 | 0.00 | 0.00 |

[Sec](#)

BUDGET SUMMARY

| | Actual | Budget Applied | Budget | |
|---|--------|----------------|--------|--|
| 1 | 0.00 | 0.00 | 0.00 | |

Slide 15
 Slide notes:

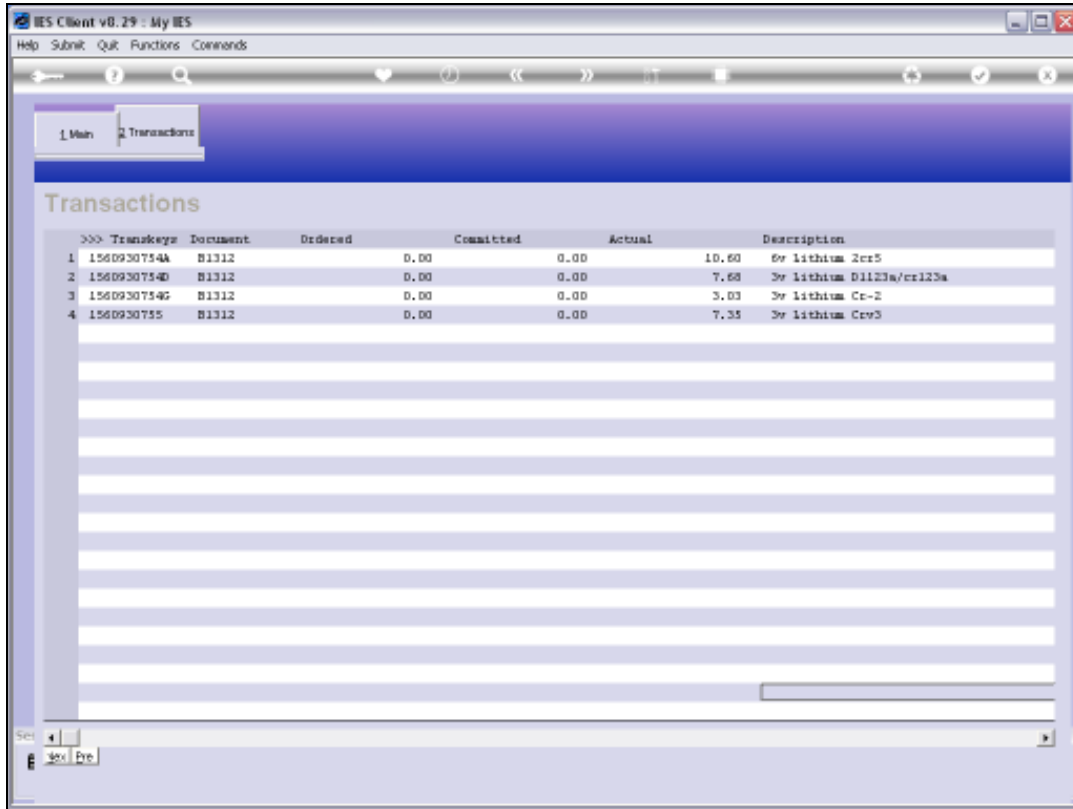

| | Transkeys | Document | Ordered | Committed | Actual | Description |
|---|-------------|----------|---------|-----------|--------|--------------------------|
| 1 | 1560930754A | B1312 | 0.00 | 0.00 | 10.60 | 6w lithium 2cr5 |
| 2 | 1560930754D | B1312 | 0.00 | 0.00 | 7.60 | 3w lithium D1123a/cr123a |
| 3 | 1560930754G | B1312 | 0.00 | 0.00 | 3.03 | 3w lithium Cr-2 |
| 4 | 1560930755 | B1312 | 0.00 | 0.00 | 7.35 | 3w lithium Crv3 |

Slide 16

Slide notes: The Transactions can be drilled further for details.

Transaction Description
3v Lithium D1123a/cr123a

System Key 1560930754D

TRANSACTION VIEW

Accounting View

| | actual |
|---|--------|
| 101-01-007 MAINTENANCE - ELECTRICAL ACCOUNTS | 7.68 |
| 100-00-021 STORES CONTROL (3) : PRIVATE LEDGERS | -7.68 |
| 3iv 1403140-01 3V LITHIUM D1123A/CR123A | |
| | <hr/> |
| | 0.00 |

Further Transaction Drills

| >>> Link# | Debit | Amount | Credit |
|---------------|-------------------------------------|--------|------------------------------------|
| 1 1560930754D | 101-01-007 MAINTENANCE - ELECTRICAL | 7.68 | 1403140-01 3V LITHIUM D1123A/CR123 |

Slide 17
Slide notes:

Transaction Description
3v Lithium D1123a/cr123a

System Key 1560930754D

TRANSACTION VIEW

Accounting View

| | actual |
|---|--------|
| 101-01-007 MAINTENANCE - ELECTRICAL ACCOUNTS | 7.68 |
| 100-00-021 STORES CONTROL (3) : PRIVATE LEDGERS | -7.68 |
| 3iv 1403140-01 3V LITHIUM D1123A/CR123A | |
| | <hr/> |
| | 0.00 |

Further Transaction Drills

| >>> Link# | Debit | Amount | Credit |
|---------------|-------------------------------------|--------|------------------------------------|
| 1 1560930754D | 101-01-007 MAINTENANCE - ELECTRICAL | 7.68 | 1403140-01 3V LITHIUM D1123A/CR123 |

Slide 18
Slide notes:

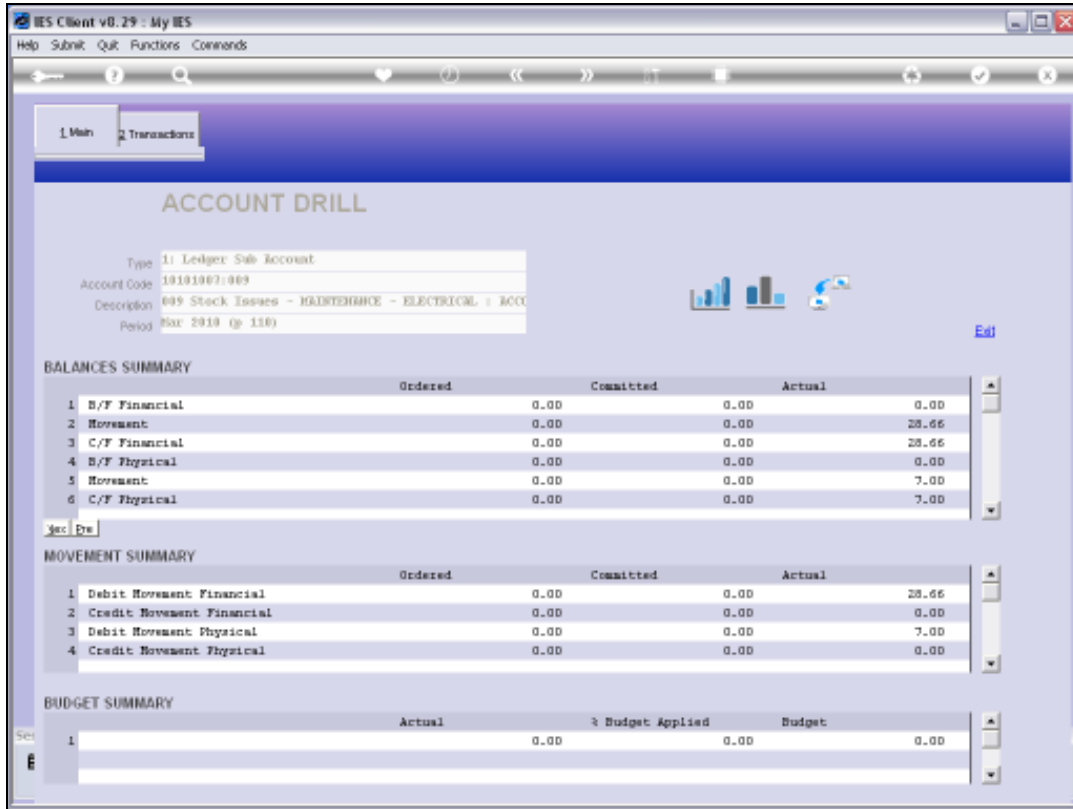

Slide 21

Slide notes: At the export icon we find options for the exporting of Transactions to spreadsheet and also Audit Trail print options.

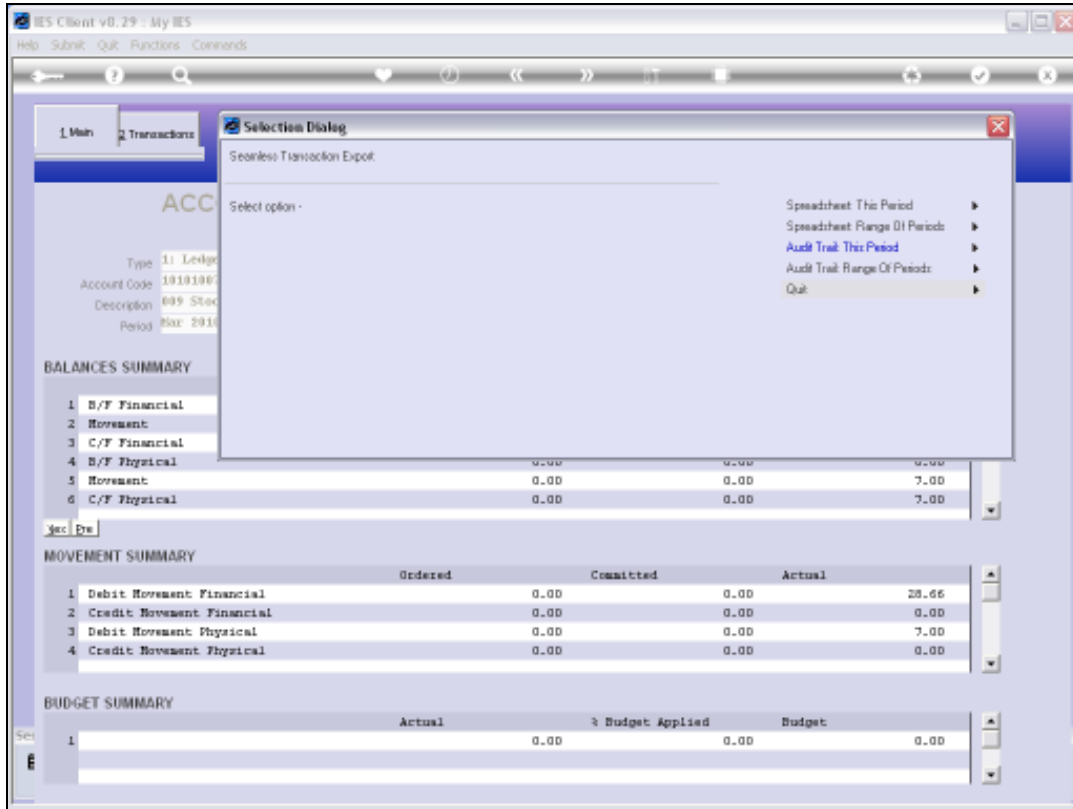

Slide 22
Slide notes:

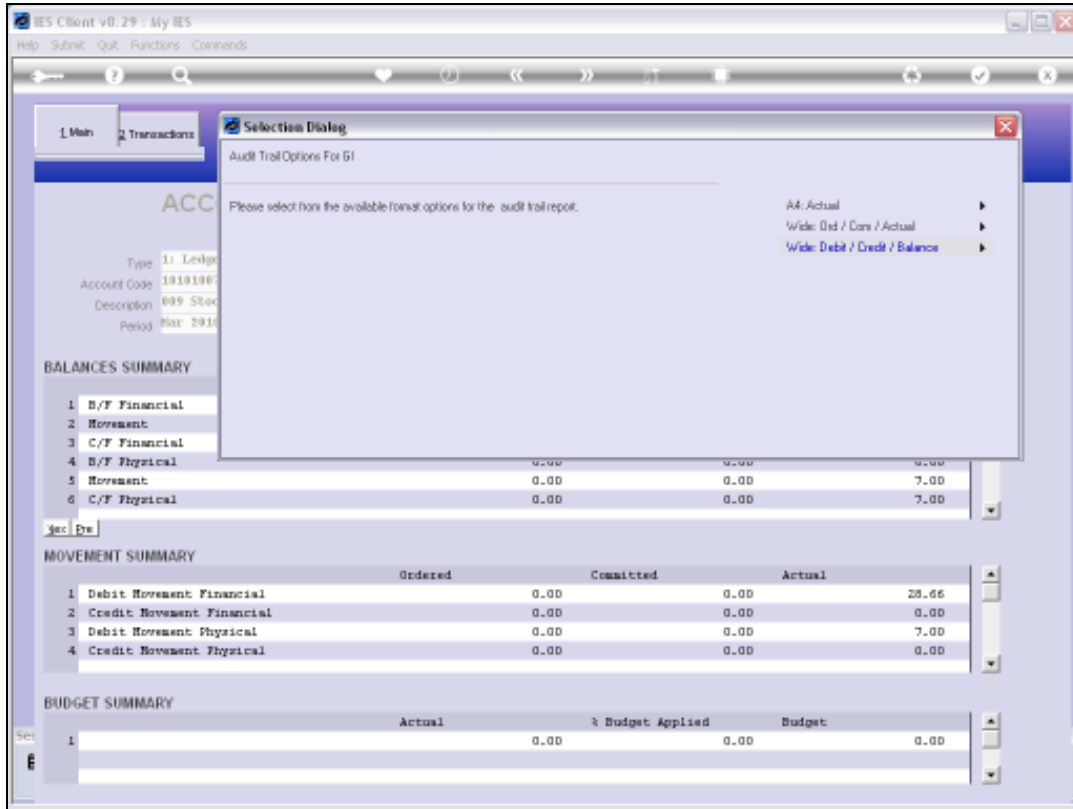

Slide 23
Slide notes:

Slide 24
Slide notes:

Slide 25
Slide notes:

The interface is divided into three summary sections:

- BALANCES SUMMARY:** A table with 6 rows showing various financial and movement categories and their corresponding values.
- MOVEMENT SUMMARY:** A table with 4 rows showing debit and credit movements for financial and physical categories.
- BUDGET SUMMARY:** A table with 1 row showing the actual budget applied and budget amount.

A modal dialog box is open in the center of the screen, displaying the text "Now Selecting Records From File LEDGERMAST".

| 1 | B/F Financial | | 0.00 |
|---|---------------|--|-------|
| 2 | Movement | | 28.66 |
| 3 | C/F Financial | | 28.66 |
| 4 | B/F Physical | | 0.00 |
| 5 | Movement | | 7.00 |
| 6 | C/F Physical | | 7.00 |

| 1 | Debit Movement Financial | 0.00 | 0.00 | 28.66 |
|---|---------------------------|------|------|-------|
| 2 | Credit Movement Financial | 0.00 | 0.00 | 0.00 |
| 3 | Debit Movement Physical | 0.00 | 0.00 | 7.00 |
| 4 | Credit Movement Physical | 0.00 | 0.00 | 0.00 |

| | Actual | Budget Applied | Budget |
|---|--------|----------------|--------|
| 1 | 0.00 | 0.00 | 0.00 |

Slide 26
Slide notes:

| | Actual |
|-----------------|--------|
| 1 B/F Financial | 0.00 |
| 2 Movement | 28.66 |
| 3 C/F Financial | 28.66 |
| 4 B/F Physical | 0.00 |
| 5 Movement | 7.00 |
| 6 C/F Physical | 7.00 |

| | Ordered | Committed | Actual |
|-----------------------------|---------|-----------|--------|
| 1 Debit Movement Financial | 0.00 | 0.00 | 28.66 |
| 2 Credit Movement Financial | 0.00 | 0.00 | 0.00 |
| 3 Debit Movement Physical | 0.00 | 0.00 | 7.00 |
| 4 Credit Movement Physical | 0.00 | 0.00 | 0.00 |

| | Actual | Budget Applied | Budget |
|---|--------|----------------|--------|
| 1 | 0.00 | 0.00 | 0.00 |

Slide 27
Slide notes:

Infolab - Windows Internet Explorer
http://1127.0.0.1/Bridge/HT160932173.HTM

File Edit View Favorites Tools Help

Google Search Share SaveWk Check Translate AutoFill

FreeHotnet Support Sites All SitePages

Infolab Page Safety

Gummy Hoops Inc
hello@gummyhoops.com www.gummyhoops.com

Gummy Hoops Inc.
Account Number : 10101007:009 - [009 - Stock Issues] MAINTENANCE - ELECT

GL TRANSACTION LISTING AT Mar 2010 to Mar 2010 as printed on 25/09/2010 Page 00001

| Date | Description | Document | Debit | Credit | Balance |
|------------------------------------|--------------------------|----------|-------|--------|---------|
| | Balance B/F | | | | 0.00 |
| 25/09/10 | 6v Lithium 2or5 | B1912 | 10.60 | 0.00 | 10.60 |
| 25/09/10 | 8v Lithium D1125a/or125a | B1912 | 7.68 | 0.00 | 18.28 |
| 25/09/10 | 8v Lithium Cr-2 | B1912 | 3.09 | 0.00 | 21.31 |
| 25/09/10 | 8v Lithium Crv3 | B1912 | 1.95 | 0.00 | 28.66 |
| ***** Closing Balance For Mar 2010 | | | | | 28.66 |
| | | | | | 28.66 |

Slide 28
Slide notes:

Infolab - Windows Internet Explorer
http://127.0.0.1/Bridge/HT160932173.HTM

File Edit View Favorites Tools Help

Google Search Share SaveWk Check Translate AutoFill

FreeHotnet Support Sites All SitePages

Infolab

hello@gummyhoops.com www.gummyhoops.com

Gummy Hoops Inc.

Account Number : 10101007:009 - [009 - Stock Issues] MAINTENANCE - ELECT

GL TRANSACTION LISTING AT Mar 2010 to Mar 2010 as printed on 25/09/2010 Page 00001

| Date | Description | Document | Debit | Credit | Balance |
|------------------------------------|--------------------------|----------|-------|--------|---------|
| | Balance B/F | | | | 0.00 |
| 25/09/10 | 6v Lithium 2or5 | B1912 | 10.60 | 0.00 | 10.60 |
| 25/09/10 | 8v Lithium D1125a/or128a | B1912 | 7.68 | 0.00 | 18.28 |
| 25/09/10 | 8v Lithium Cr-2 | B1912 | 3.09 | 0.00 | 21.31 |
| 25/09/10 | 8v Lithium Crv3 | B1912 | 7.95 | 0.00 | 28.66 |
| ***** Closing Balance For Mar 2010 | | | | | 28.66 |
| | | | | | 28.66 |

Slide 29
Slide notes:

IES Client v8.29 : My IES
 Help Submit Quit Functions Commands

1 Main 2 Transactions

ACCOUNT DRILL

Type: 1: Ledger Sub Account
 Account Code: 10101007:009
 Description: 009 Stock Issues - RADSTEHORCE - ELECTRICAL : ACC
 Period: FYR 2010 @ 110

 [Edit](#)

BALANCES SUMMARY

| | Ordered | Committed | Actual | |
|-----------------|---------|-----------|--------|-------|
| 1 B/F Financial | 0.00 | 0.00 | 0.00 | 0.00 |
| 2 Movement | 0.00 | 0.00 | 0.00 | 28.66 |
| 3 C/F Financial | 0.00 | 0.00 | 0.00 | 28.66 |
| 4 B/F Physical | 0.00 | 0.00 | 0.00 | 0.00 |
| 5 Movement | 0.00 | 0.00 | 0.00 | 7.00 |
| 6 C/F Physical | 0.00 | 0.00 | 0.00 | 7.00 |

[Sec](#) [Dr](#)

MOVEMENT SUMMARY

| | Ordered | Committed | Actual | |
|-----------------------------|---------|-----------|--------|-------|
| 1 Debit Movement Financial | 0.00 | 0.00 | 0.00 | 28.66 |
| 2 Credit Movement Financial | 0.00 | 0.00 | 0.00 | 0.00 |
| 3 Debit Movement Physical | 0.00 | 0.00 | 0.00 | 7.00 |
| 4 Credit Movement Physical | 0.00 | 0.00 | 0.00 | 0.00 |

[Sec](#)

BUDGET SUMMARY

| | Actual | Budget Applied | Budget | |
|---|--------|----------------|--------|--|
| 1 | 0.00 | 0.00 | 0.00 | |

Slide 30
 Slide notes:

IES Client v8.29 : My IES
Help Subst Quit Functions Commands

GL Sub Account Drill

Main Account: -
Account # 191-01-007
Name 0511FEDRANCE - ELECTRICAL ACCOUNTS
Currency LOCAL \$

Period View: -
Year Start Jul 2009 (p 102)
Current Month Mar 2010 (p 110)
End of Year Jun 2010 (p 113)

| >>> Sub Account | FIN Current | FIN Year to Date | PHYS Current | PHYS Year to Date |
|-----------------------|-------------|------------------|--------------|-------------------|
| 1 *** Total | 511.62 | 6,561.62 | 42.00 | 42.00 |
| 2 *** Not analyzed | 64.50 | 1,914.50 | 3.00 | 3.00 |
| 3 002 Other | 0.00 | 4,200.00 | 0.00 | 0.00 |
| 4 003 Man Costs | 150.50 | 150.50 | 7.00 | 7.00 |
| 5 009 Stock Issues | 28.66 | 28.66 | 7.00 | 7.00 |
| 6 008 Purchase Direct | 267.96 | 267.96 | 25.00 | 25.00 |

Slide 31
Slide notes:

IES Client v8.29 : My IES

Help Submit Quit Functions Commands

GL Sub Account Drill

Main Account: -

Account # 191-01-007
Name BLDINGWAGE - ELECTRICAL / ACCOUNTS
Currency LOCAL \$

Period View: -

Year Start Jul 2009 (p 102)
Current Month Mar 2010 (p 110)
End of Year Jun 2010 (p 113)

| >>> Sub Account | FIN Current | FIN Year to Date | PHYS Current | PHYS Year to Date |
|-----------------------|-------------|------------------|--------------|-------------------|
| 1 *** Total | 511.62 | 6,561.62 | 42.00 | 42.00 |
| 2 *** Not analyzed | 64.50 | 1,914.50 | 3.00 | 3.00 |
| 3 002 Other | 0.00 | 4,200.00 | 0.00 | 0.00 |
| 4 003 Man Costs | 150.50 | 150.50 | 7.00 | 7.00 |
| 5 009 Stock Issues | 28.66 | 28.66 | 7.00 | 7.00 |
| 6 008 Purchase Direct | 267.96 | 267.96 | 25.00 | 25.00 |

Slide 32

Slide notes: There is a Master Print for the Sub Account Analysis Summary.

Main Account:
Account #: 191-01-007
Name: SLIPSTREAM - ELECTRICAL ACCOUNTS
Currency: LOCAL \$

Period View:
Year Start: Jul 2009 (p 102)
Current Month: Mar 2010 (p 118)
End of Year: Jun 2010 (p 113)

| >>> Sub Account | FIN Current | FIN Year to Date | PHYS Current | PHYS Year to Date |
|-----------------------|-------------|------------------|--------------|-------------------|
| 1 *** Total | 511.62 | 6,561.62 | 42.00 | 42.00 |
| 2 *** Not analyzed | | | 3.00 | 3.00 |
| 3 002 Other | | | 0.00 | 0.00 |
| 4 003 Man Costs | | | 7.00 | 7.00 |
| 5 009 Stock Issues | | | 7.00 | 7.00 |
| 6 008 Purchase Direct | | | 25.00 | 25.00 |

File Executor
FileName: \\127.0.0.1\Bridges\ID1960932230.htm
Buttons: Open, Close, Publish
Use OPEN to open the File, or CLOSE to quit this function, or PUBLISH to store the Report in the Report warehouse.

Slide 33
Slide notes:

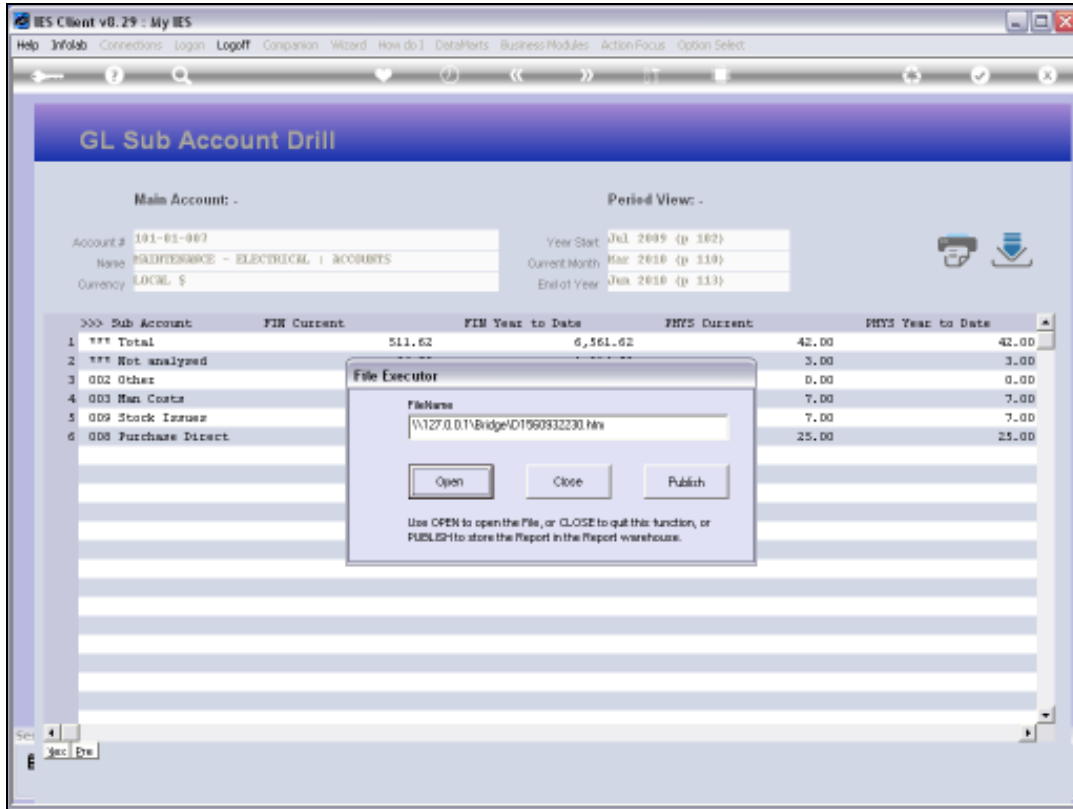

Slide 34
Slide notes:

New Report - Windows Internet Explorer
URL: 0.0.11/Bridge/D1560932230.htm

Gummy Hoops Inc. Printed 25 SEP 2010

Account # 101-01-007 Year Start Jul 2009 (p 102)
Name MAINTENANCE - ELECTRICAL ACCOUNTS Current Month Mar 2010 (p 110)
Currency LOCAL \$ Year End Jun 2010 (p 113)

| Sub-Account | FIN Current | FIN Year-to-Date | PHYS Current | PHYS Year-to-Date | KPI Current | KPI Year-to-Date |
|---------------------|-------------|------------------|--------------|-------------------|-------------|------------------|
| Total | 511.62 | 6,561.62 | 42.00 | 42.00 | 0.00 | 0.00 |
| Not analysed | 64.50 | 1,914.50 | 3.00 | 3.00 | 0.00 | 0.00 |
| 002 Other | 0.00 | 4,200.00 | 0.00 | 0.00 | 0.00 | 0.00 |
| 003 Man Costs | 150.50 | 150.50 | 7.00 | 7.00 | 0.00 | 0.00 |
| 009 Stock Issues | 28.66 | 28.66 | 7.00 | 7.00 | 0.00 | 0.00 |
| 008 Purchase Direct | 267.96 | 267.96 | 25.00 | 25.00 | 0.00 | 0.00 |

Slide 35
Slide notes:

IES Client v8.29 : My IES

Help Submit Quit Functions Commands

GL Sub Account Drill

Main Account: -

Account # 191-01-007
Name BLDINGWAGE - ELECTRICAL / ACCOUNTS
Currency LOCAL \$

Period View: -

Year Start Jul 2009 (p 102)
Current Month Mar 2010 (p 110)
End of Year Jun 2010 (p 113)

| >>> Sub Account | FIN Current | FIN Year to Date | PHYS Current | PHYS Year to Date |
|-----------------------|-------------|------------------|--------------|-------------------|
| 1 *** Total | 511.62 | 6,561.62 | 42.00 | 42.00 |
| 2 *** Not analyzed | 64.50 | 1,914.50 | 3.00 | 3.00 |
| 3 002 Other | 0.00 | 4,200.00 | 0.00 | 0.00 |
| 4 003 Man Costs | 150.50 | 150.50 | 7.00 | 7.00 |
| 5 009 Stock Issues | 28.66 | 28.66 | 7.00 | 7.00 |
| 6 008 Purchase Direct | 267.96 | 267.96 | 25.00 | 25.00 |

Slide 36

Slide notes:

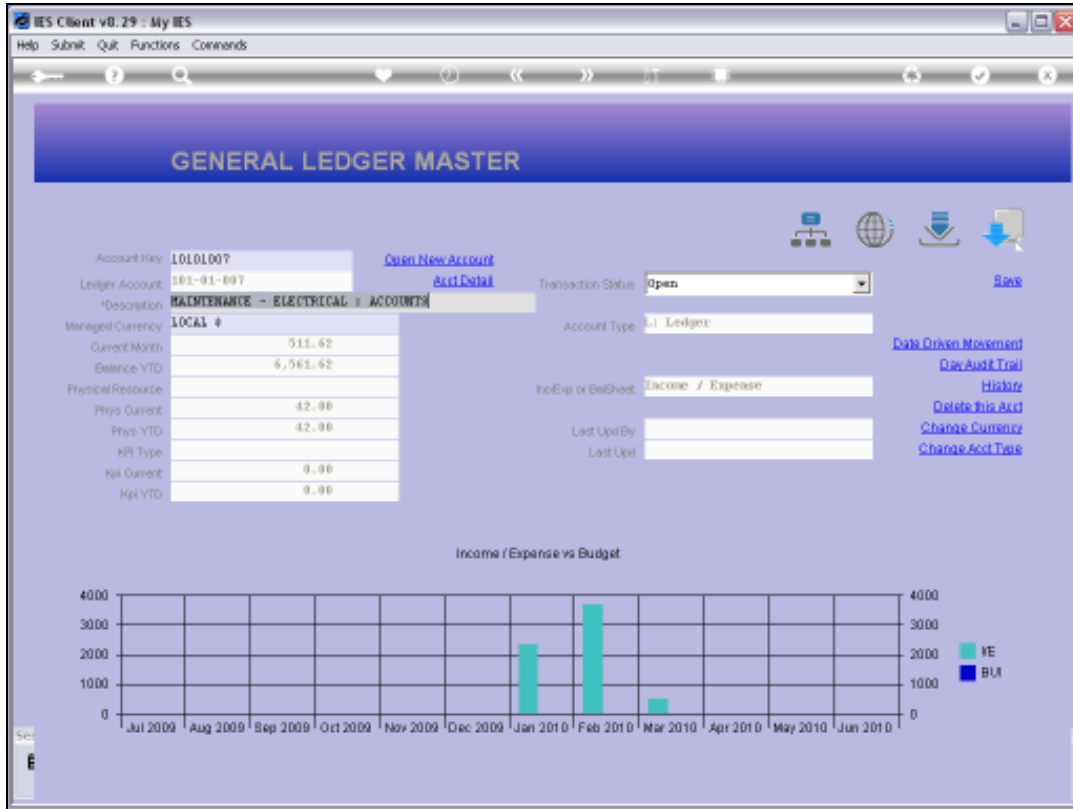

Slide 37
Slide notes:

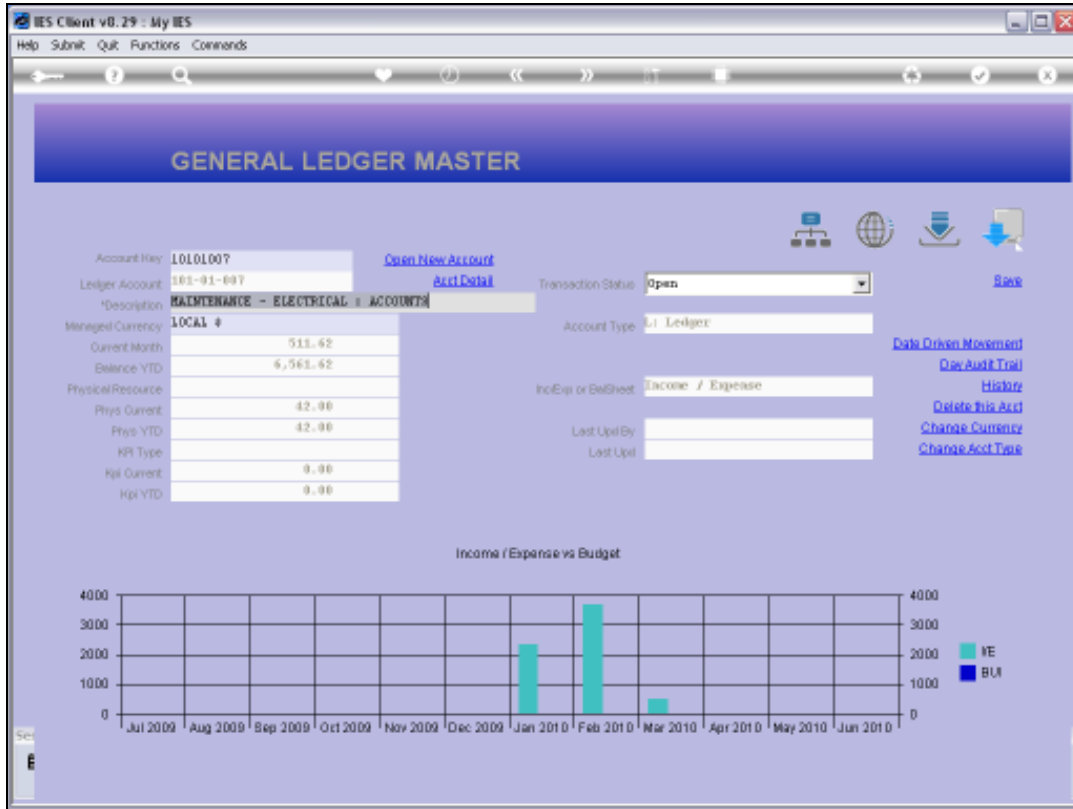

Slide 38
Slide notes: