

Slide 1

Slide notes: Resource Classes can be defined at Job Costing, or at the Ledger File Maintenance.

Slide 2

Slide notes:

Resources in Class
1

Save

Slide 3

Slide notes:

Resources in Class
1

Slide 4

Slide notes:

Slide 5

Slide notes:

Slide 6

Slide notes:

Slide 7

Slide notes:

Slide 8

Slide notes:

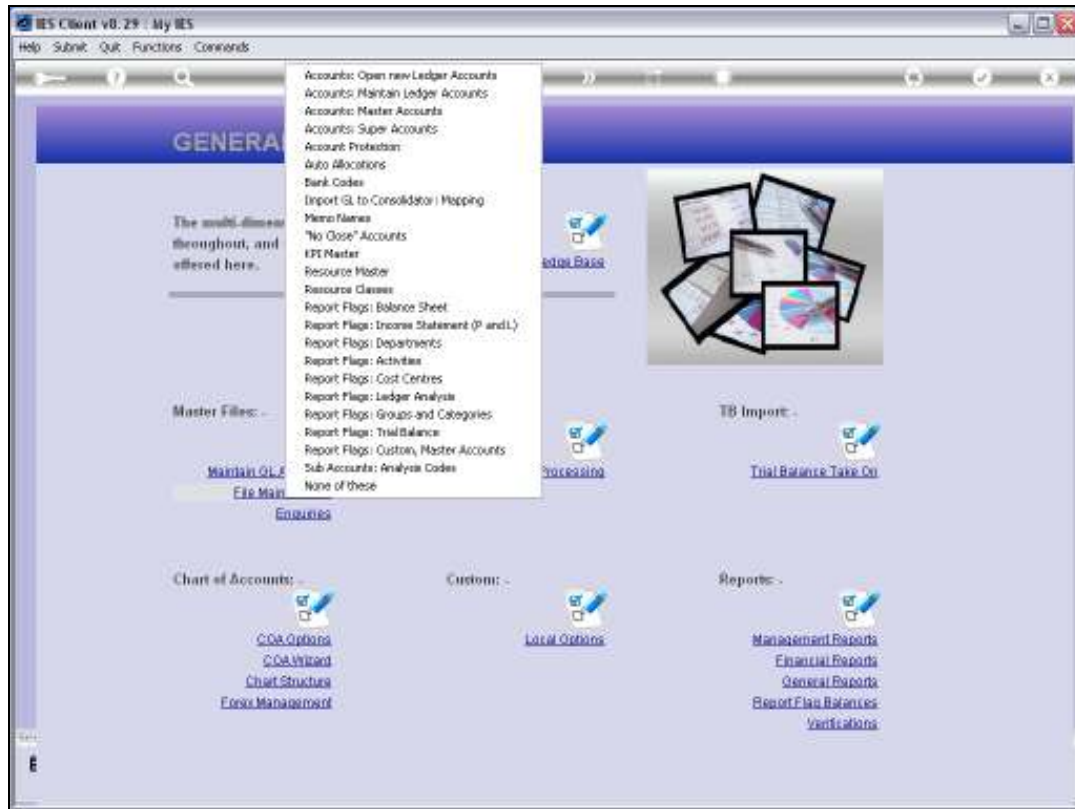

Slide 9

Slide notes:

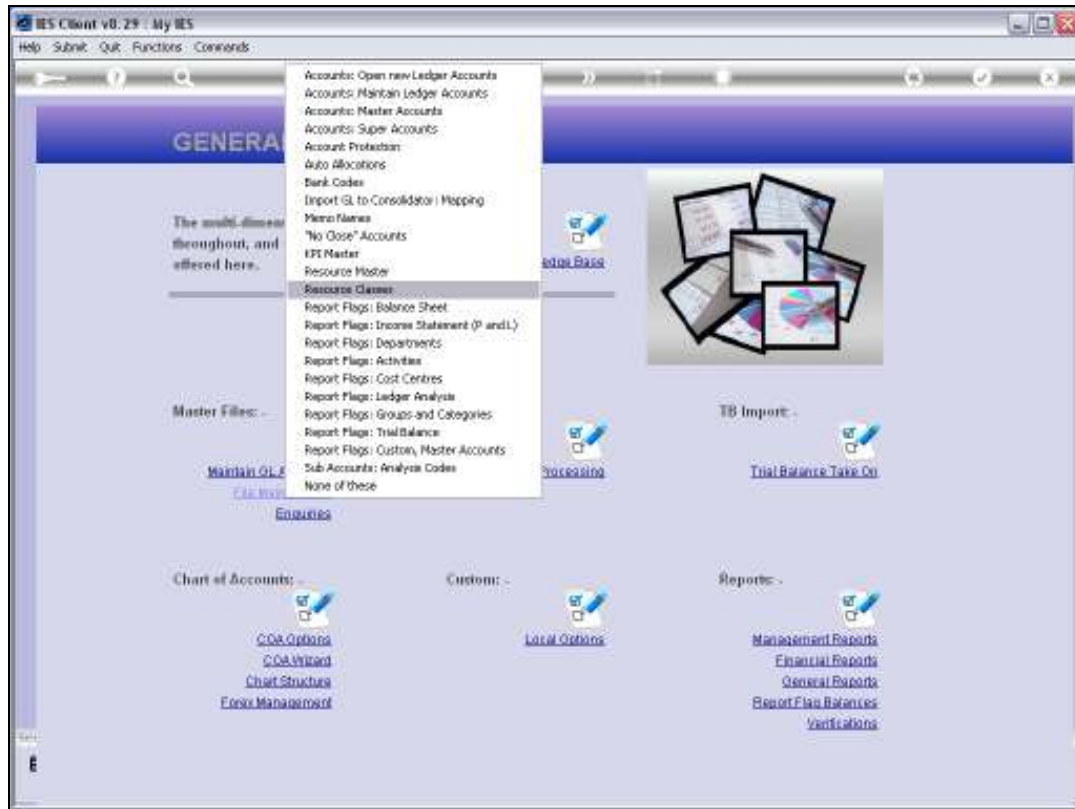

Slide 10

Slide notes:

Slide 11

Slide notes: We will use Resource Classes if we want to do any Resource Performance Measurement in our General Ledger, because any Resource that we define for use must belong to a Resource Class.

Resources in Class	
1	

Slide 12

Slide notes:

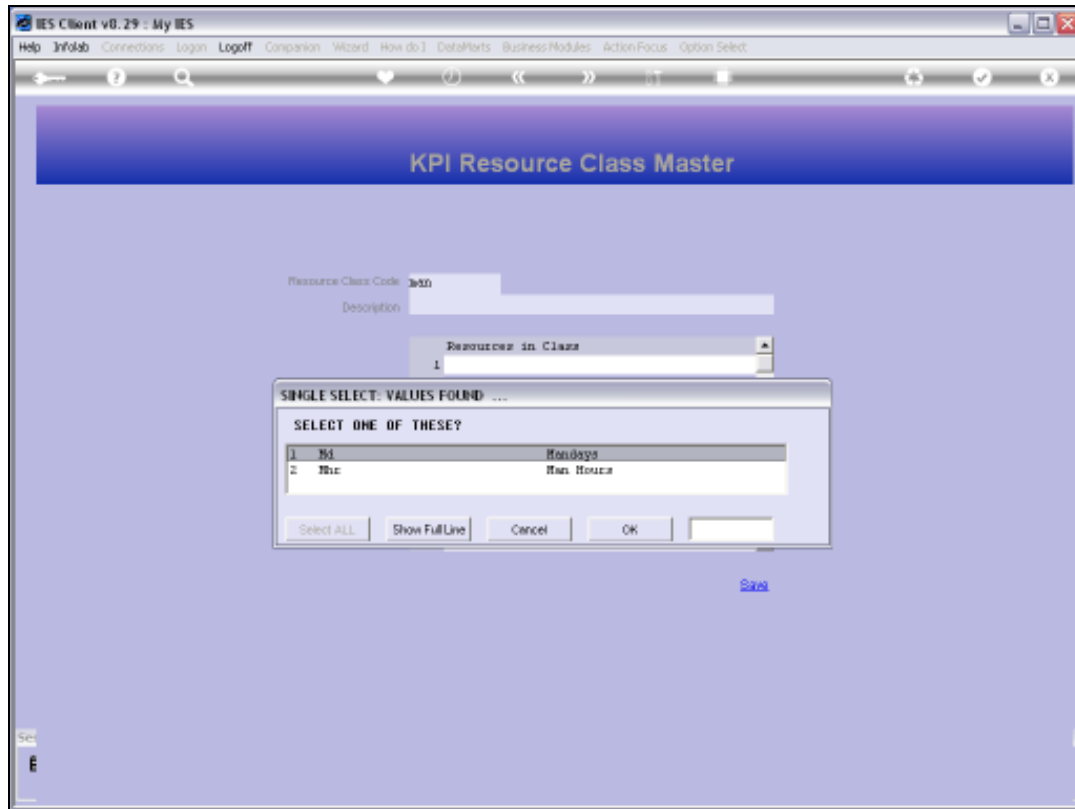

Slide 13

Slide notes:

- Resource Class Code:** A text box containing the value "100".
- Description:** A text box containing the value "100".
- Resources in Class:** A table with a single row containing the value "1".

At the bottom right of the form, there is a blue link labeled "Go".

Slide 14

Slide notes:

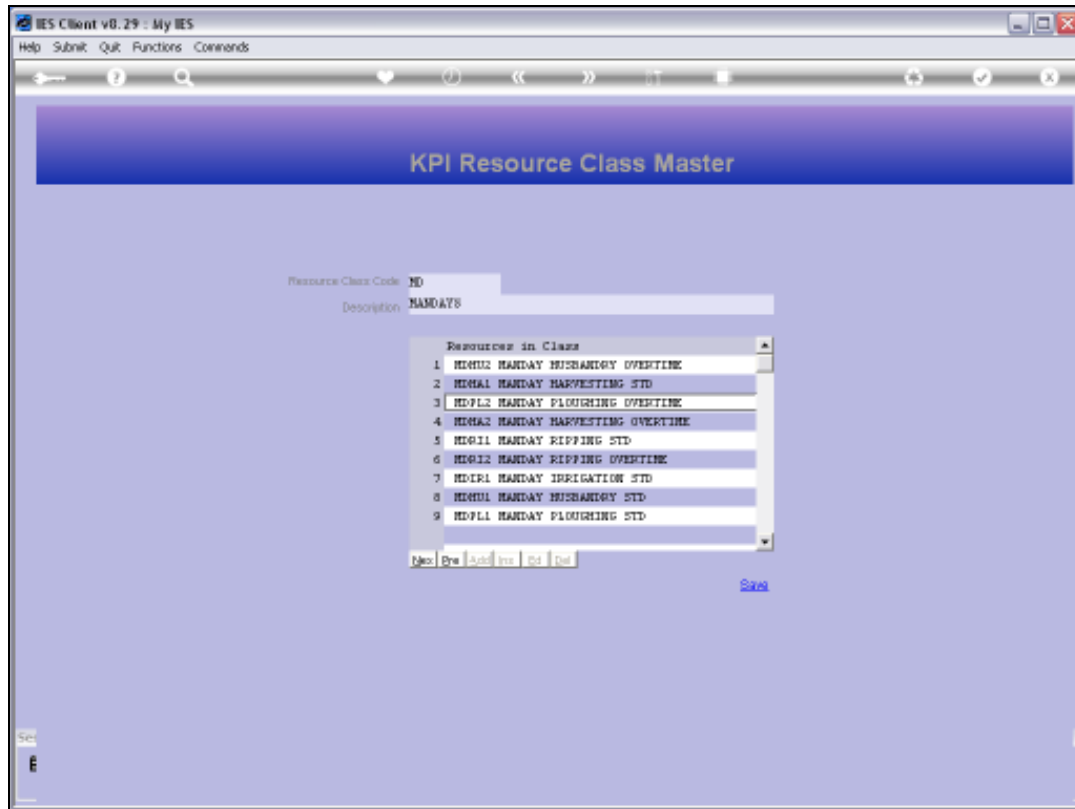

Slide 15

Slide notes: A Resource Class is easily defined with a short unique Key that we assign, and a Name that we give to it. For example, we may have many different Manday Resource types that we wish to measure, and they will all belong to the Manday Resource Class. We do not maintain the Resources within the Class here, because they automatically appear on the Class when a Resource is defined on the Resource Master, and linked to an appropriate Class.

Resources in Class	
1	

Slide 16

Slide notes: