

Slide 1 - Slide 1

- Oil Palm production: Bidding and Sales management.**
- New Sales Bids: -**
  - [Upload CPO Contract](#)
  - [Upload KERNEL Contract](#)
  - [Update or Capture new Contract](#)
- Convert to Order: -**
  - [Convert Bid to Order](#)
- Manage Contracts: -**
  - [Current Sales Contract](#)
  - [Any Sales Contract](#)
- Control: -**
  - [Set Up](#)
  - [Payment Instructions](#)
- Reports, Contract Management:-**
  - [New Bids](#)
  - [New Orders](#)
  - [Open Contracts](#)
  - [Payment Expected](#)
  - [Invoice Expected](#)
  - [Unearned Sales Recon](#)
  - [Payment vs Deliveries](#)
- Manage Mill Orders: -**
  - [Deliveries and Returns](#)
- Reports, Delivery Management:-**
  - [Open Delivery Orders](#)
  - [Delivery Report](#)

Slide notes

The delivery and return of Goods can only be performed at "Deliveries and Returns".

Slide 2 - Slide 2

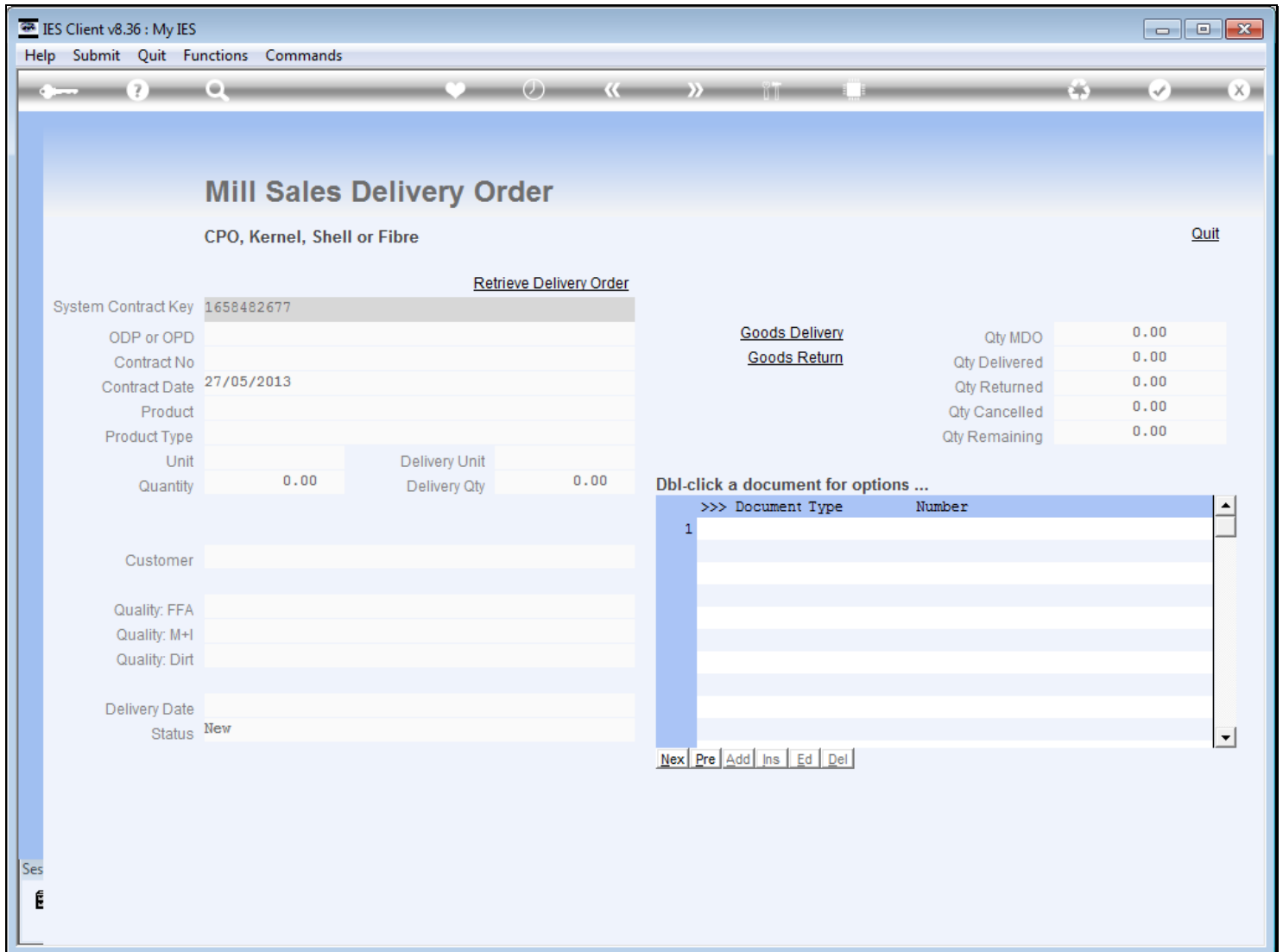

Slide notes

And here we simply choose the "retrieve" function to select a Mill Delivery Order.

Slide 3 - Slide 3

Qty MDO	0.00
Qty Delivered	0.00
Qty Returned	0.00
Qty Cancelled	0.00

A "SINGLE SELECT: OPEN Delivery Orders" dialog box is open, displaying a list of orders:

Select	Date	Type	Order ID	Plant	Company
1	21/05/2013	CPO	018/DO/XX-010/CPO/05/2013	01020 PT	CPO Nusantara
2	21/05/2013	CPO	017/DO/XX-010/CPO/05/2013	01020 PT	CPO Nusantara
3	22/05/2013	CPO	020/DO/XX-010/CPO/05/2013	01020 PT	CPO Nusantara
4	24/05/2013	CPO	021/DO/XX-073/CPO/05/2013	07306 PT	Sampri Samori
5	27/05/2013	CPO	022/DO/XX-073/CPO/05/2013	07306 PT	Sampri Samori

Buttons at the bottom of the dialog include "Select ALL", "Show Full Line", "Cancel", and "OK". Below the dialog, there are fields for "Delivery Date" and "Status" (set to "New").

Slide notes

Any currently open Mill Delivery Order will be on this list.

Slide 4 - Slide 4

Goods Delivery	Qty MDO	0.00
Goods Return	Qty Delivered	0.00
	Qty Returned	0.00
	Qty Cancelled	0.00

A 'SINGLE SELECT: OPEN Delivery Orders' dialog box is open, displaying a table of delivery orders. The table has columns for order number, date, product type, contract details, and plant name.

Select					
1	21/05/2013	CPO	018/DO/XX-010/CPO/05/2013	01020 PT	CPO Nusantara
2	21/05/2013	CPO	017/DO/XX-010/CPO/05/2013	01020 PT	CPO Nusantara
3	22/05/2013	CPO	020/DO/XX-010/CPO/05/2013	01020 PT	CPO Nusantara
4	24/05/2013	CPO	021/DO/XX-073/CPO/05/2013	07306 PT	Sampri Samori
5	27/05/2013	CPO	022/DO/XX-073/CPO/05/2013	07306 PT	Sampri Samori

Buttons at the bottom of the dialog include 'Select ALL', 'Show Full Line', 'Cancel', and 'OK'. Below the dialog, there are input fields for 'Delivery Date' and 'Status' (set to 'New').

Slide notes

Slide 5 - Slide 5

IES Client v8.36 : My IES

Help Submit Quit Functions Commands

### Mill Sales Delivery Order

CPO, Kernel, Shell or Fibre [Quit](#)

[Retrieve Delivery Order](#)

System Contract Key	1658438830		
ODP or OPD	Order, Pay, Deliver		
Contract No	043/SPK/XX-073/CPO/05/2013		
Contract Date	27/05/2013		
Product	OP101 Palm Oil		
Product Type	CPO		
Unit	TON	Delivery Unit	KILOGRAM
Quantity	1.00	Delivery Qty	1,000.00
Customer	07306 PT Sampri Samori		
Quality: FFA	0.10		
Quality: M+I	0.20		
Quality: Dirt	0.30		
Delivery Date	02/06/2013		
Status	Order		

<a href="#">Goods Delivery</a>	Qty MDO	1,000.00
<a href="#">Goods Return</a>	Qty Delivered	300.00
	Qty Returned	0.00
	Qty Cancelled	0.00
	Qty Remaining	700.00

DbI-click a document for options ...

>>>	Document Type	Number
1	27/05/2013 DNO	XX/05/2013/123
2	27/05/2013 MDO	022/DO/XX-073/CPO/05/2013
3	27/05/2013 INV	032/INV/CPO/XX/MAY/2013

Slide notes