

Slide 1 - Slide 1

- New Sales Bids:**
 - [Upload CPO Contract](#)
 - [Upload KERNEL Contract](#)
 - [Update or Capture new Contract](#)
- Convert to Order:**
 - [Convert Bid to Order](#)
- Manage Contracts:**
 - [Current Sales Contract](#)
 - [Any Sales Contract](#)
- Control:**
 - [Set Up](#)
 - [Payment Instructions](#)
- Reports, Contract Management:**
 - [New Bids](#)
 - [New Orders](#)
 - [Open Contracts](#)
 - [Payment Expected](#)
 - [Invoice Expected](#)
 - [Unearned Sales Recon](#)
 - [Payment vs Deliveries](#)
- Manage Mill Orders:**
 - [Deliveries and Returns](#)
- Reports, Delivery Management:**
 - [Open Delivery Orders](#)
 - [Delivery Report](#)

In the bottom-left corner, there is a small "Ses" label and a logo.

Slide notes

Returns are processed from a current Mill Delivery Order.

Slide 2 - Slide 2

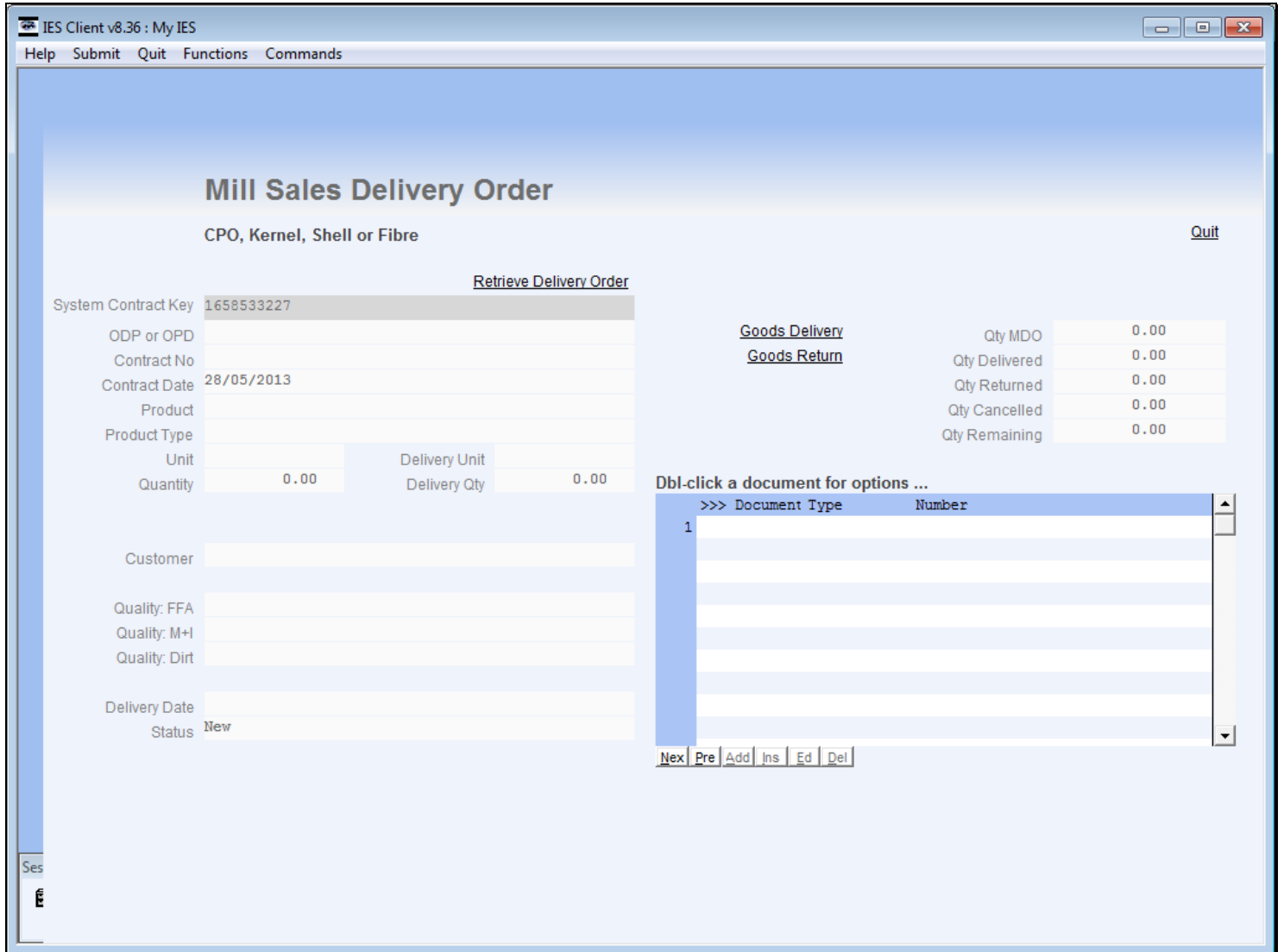

IES Client v8.36 : My IES

Help Submit Quit Functions Commands

Mill Sales Delivery Order

CPO, Kernel, Shell or Fibre [Quit](#)

[Retrieve Delivery Order](#)

System Contract Key	1658533227		
ODP or OPD			
Contract No			
Contract Date	28/05/2013		
Product			
Product Type			
Unit		Delivery Unit	
Quantity	0.00	Delivery Qty	0.00
Customer			
Quality: FFA			
Quality: M+I			
Quality: Dirt			
Delivery Date			
Status	New		

Goods Delivery	Qty MDO	0.00
Goods Return	Qty Delivered	0.00
	Qty Returned	0.00
	Qty Cancelled	0.00
	Qty Remaining	0.00

Dbl-click a document for options ...

>>> Document Type	Number
	1

Nex Pre Add Ins Ed Del

Ses

Slide notes

Slide 3 - Slide 3

IES Client v8.36 : My IES

Help Submit Quit Functions Commands

Mill Sales Delivery Order

CPO, Kernel, Shell or Fibre [Quit](#)

[Retrieve Delivery Order](#)

System Contract Key	1658533227		
ODP or OPD			
Contract No			
Contract Date	28/05/2013		
Product			
Product Type			
Unit		Delivery Unit	
Quantity	0.00	Delivery Qty	0.00
Customer			
Quality: FFA			
Quality: M+I			
Quality: Dirt			
Delivery Date			
Status	New		

Goods Delivery	Qty MDO	0.00
Goods Return	Qty Delivered	0.00
	Qty Returned	0.00
	Qty Cancelled	0.00
	Qty Remaining	0.00

Dbf-click a document for options ...

>>> Document Type	Number
1	

Nex Pre Add Ins Ed Del

Slide notes

Slide 4 - Slide 4

Mill Sales Delivery Order
CPO, Kernel, Shell or Fibre

Retrieve Delivery Order

System Contract Key: 1658533227

ODP or OPD:

Contract No:

Contract Date: 28/05/2013

Goods Delivery	Qty MDO	0.00
Goods Return	Qty Delivered	0.00
	Qty Returned	0.00

SINGLE SELECT: OPEN Delivery Orders

Select -

1	21/05/2013	CPO	018/DO/XX-010/CPO/05/2013	01020	PT	CPO Nusantara
2	21/05/2013	CPO	017/DO/XX-010/CPO/05/2013	01020	PT	CPO Nusantara
3	22/05/2013	CPO	020/DO/XX-010/CPO/05/2013	01020	PT	CPO Nusantara
4	24/05/2013	CPO	021/DO/XX-073/CPO/05/2013	07306	PT	Sampri Samori
5	27/05/2013	CPO	022/DO/XX-073/CPO/05/2013	07306	PT	Sampri Samori
6	27/05/2013	CPO	026/DO/XX-010/CPO/05/2013	01020	PT	CPO Nusantara

Select ALL | Show Full Line | Cancel | OK

Delivery Date:

Status: New

Slide notes

Slide 5 - Slide 5

Mill Sales Delivery Order
CPO, Kernel, Shell or Fibre

Retrieve Delivery Order

System Contract Key: 1658533227

ODP or OPD:

Contract No:

Contract Date: 28/05/2013

Goods Delivery	Qty MDO	0.00
Goods Return	Qty Delivered	0.00
	Qty Returned	0.00

SINGLE SELECT: OPEN Delivery Orders

Select -

1	21/05/2013	CPO	018/DO/XX-010/CPO/05/2013	01020	PT	CPO Nusantara
2	21/05/2013	CPO	017/DO/XX-010/CPO/05/2013	01020	PT	CPO Nusantara
3	22/05/2013	CPO	020/DO/XX-010/CPO/05/2013	01020	PT	CPO Nusantara
4	24/05/2013	CPO	021/DO/XX-073/CPO/05/2013	07306	PT	Sampri Samori
5	27/05/2013	CPO	022/DO/XX-073/CPO/05/2013	07306	PT	Sampri Samori
6	27/05/2013	CPO	026/DO/XX-010/CPO/05/2013	01020	PT	CPO Nusantara

Select ALL | Show Full Line | Cancel | OK

Delivery Date:

Status: New

Slide notes

Slide 6 - Slide 6

IES Client v8.36 : My IES

Help Submit Quit Functions Commands

Mill Sales Delivery Order

CPO, Kernel, Shell or Fibre [Quit](#)

[Retrieve Delivery Order](#)

System Contract Key	1658480295		
ODP or OPD	Order, Deliver, Pay		
Contract No	046/SPK/XX-010/CPO/05/2013		
Contract Date	27/05/2013		
Product	OP101 Palm Oil		
Product Type	CPO		
Unit	TON	Delivery Unit	KILOGRAM
Quantity	100.00	Delivery Qty	100,000.00
Customer	01020 PT CPO Nusantara		
Quality: FFA	0.20		
Quality: M+I	0.20		
Quality: Dirt	0.20		
Delivery Date	07/06/2013		
Status	Order		

Goods Delivery	Qty MDO	100,000.00
Goods Return	Qty Delivered	100,000.00
	Qty Returned	0.00
	Qty Cancelled	0.00
	Qty Remaining	0.00

Dbf-click a document for options ...

>>>	Document	Type	Number
1	28/05/2013	DNO	XX/05/2013/556632
2	27/05/2013	MDO	026/DO/XX-010/CPO/05/2013

Slide notes

Only quantity that has been delivered can be returned.

Slide 7 - Slide 7

IES Client v8.36 : My IES

Help Submit Quit Functions Commands

Mill Sales Delivery Order

CPO, Kernel, Shell or Fibre [Quit](#)

[Retrieve Delivery Order](#)

System Contract Key	1658480295		
ODP or OPD	Order, Deliver, Pay		
Contract No	046/SPK/XX-010/CPO/05/2013		
Contract Date	27/05/2013		
Product	OP101 Palm Oil		
Product Type	CPO		
Unit	TON	Delivery Unit	KILOGRAM
Quantity	100.00	Delivery Qty	100,000.00
Customer	01020 PT CPO Nusantara		
Quality: FFA	0.20		
Quality: M+I	0.20		
Quality: Dirt	0.20		
Delivery Date	07/06/2013		
Status	Order		

Goods Delivery	Qty MDO	100,000.00
Goods Return	Qty Delivered	100,000.00
	Qty Returned	0.00
	Qty Cancelled	0.00
	Qty Remaining	0.00

Dbf-click a document for options ...

>>>	Document	Type	Number
1	28/05/2013	DNO	XX/05/2013/556632
2	27/05/2013	MDO	026/DO/XX-010/CPO/05/2013

Slide notes

Slide 8 - Slide 8

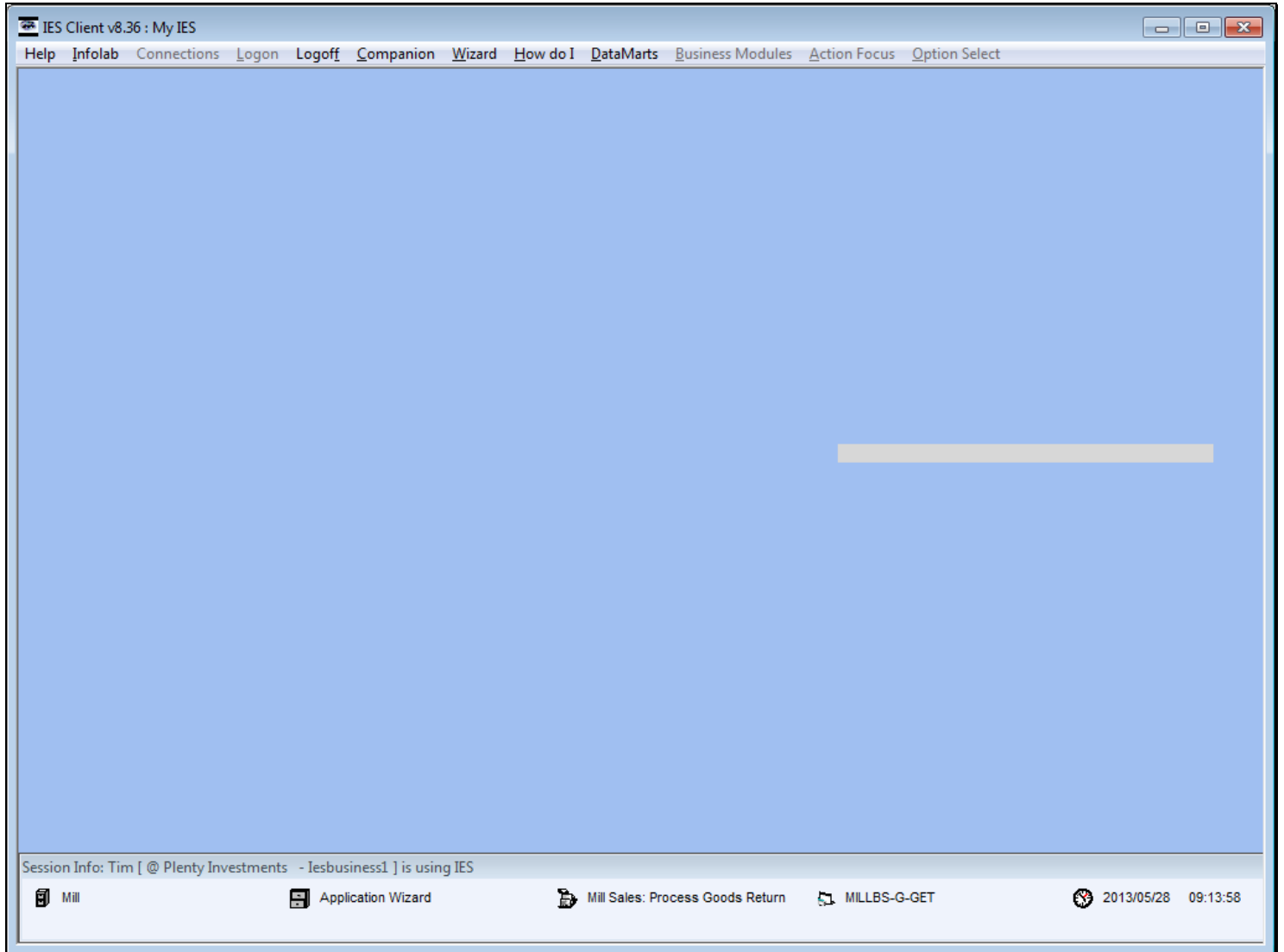

Slide notes

Slide 9 - Slide 9

Contract Information:

- Contract Number: 046/SPK/XX-010/CPO/05/2013
- MDO Number: 026/DO/XX-010/CPO/05/2013
- Our Company: PT CPO FARMS
Barat - Kabupaten Lahat
Sumatera Selatan

Delivery Information:

- Deliver To: PT CPO Nusantara
Jl. Blabek No 12
Timur II Palembang
Sumatera Selatan 30116

Return processed by: -

- Performed by: Tim Tono
- Reason why: [Empty text field]

Goods Return of: -

- Type: CPO
- Item Description: Palm Oil
- Unit: kg
- Quantity: [Empty text field]
- Max Qty to Return: 100,000.00

In the bottom left corner, there is a small "Ses" label and a logo.

Slide notes

Slide 10 - Slide 10

- Contract Information:**
 - Contract Number: 046/SPK/XX-010/CPO/05/2013
 - MDO Number: 026/DO/XX-010/CPO/05/2013
 - Our Company: PT CPO FARMS, Barat - Kabupaten Lahat, Sumatera Selatan
- Deliver To:**
 - PT CPO Nusantara
 - Jl. Blabek No 12
 - Timur II Palembang
 - Sumatera Selatan 30116
- Return processed by:**
 - Performed by: Tim Tono
 - Reason why: Cancelled
- Goods Return of:**
 - Type: CPO
 - Item Description: Palm Oil
 - Unit: kg
 - Quantity: |
 - Max Qty to Return: 100,000.00

In the bottom-left corner, there is a small 'Ses' label and a logo.

Slide notes

Slide 11 - Slide 11

Contract Information:

- Contract Number: 046/SPK/XX-010/CPO/05/2013
- MDO Number: 026/DO/XX-010/CPO/05/2013
- Our Company: PT CPO FARMS, Barat - Kabupaten Lahat, Sumatera Selatan

Delivery Information:

- Deliver To: PT CPO Nusantara, Jl. Blabek No 12, Timur II Palembang, Sumatera Selatan 30116

Return Status:

- Return processed by: -
- Performed by: Tim Tono
- Reason why: Cancelled

Goods Return Details:

- Goods Return of: -
- Type: CPO
- Item Description: Palm Oil
- Unit: kg
- Quantity: 10,000.00
- Max Qty to Return: 100,000.00

At the bottom left of the window, there is a small "Ses" label and a logo.

Slide notes

Slide 12 - Slide 12

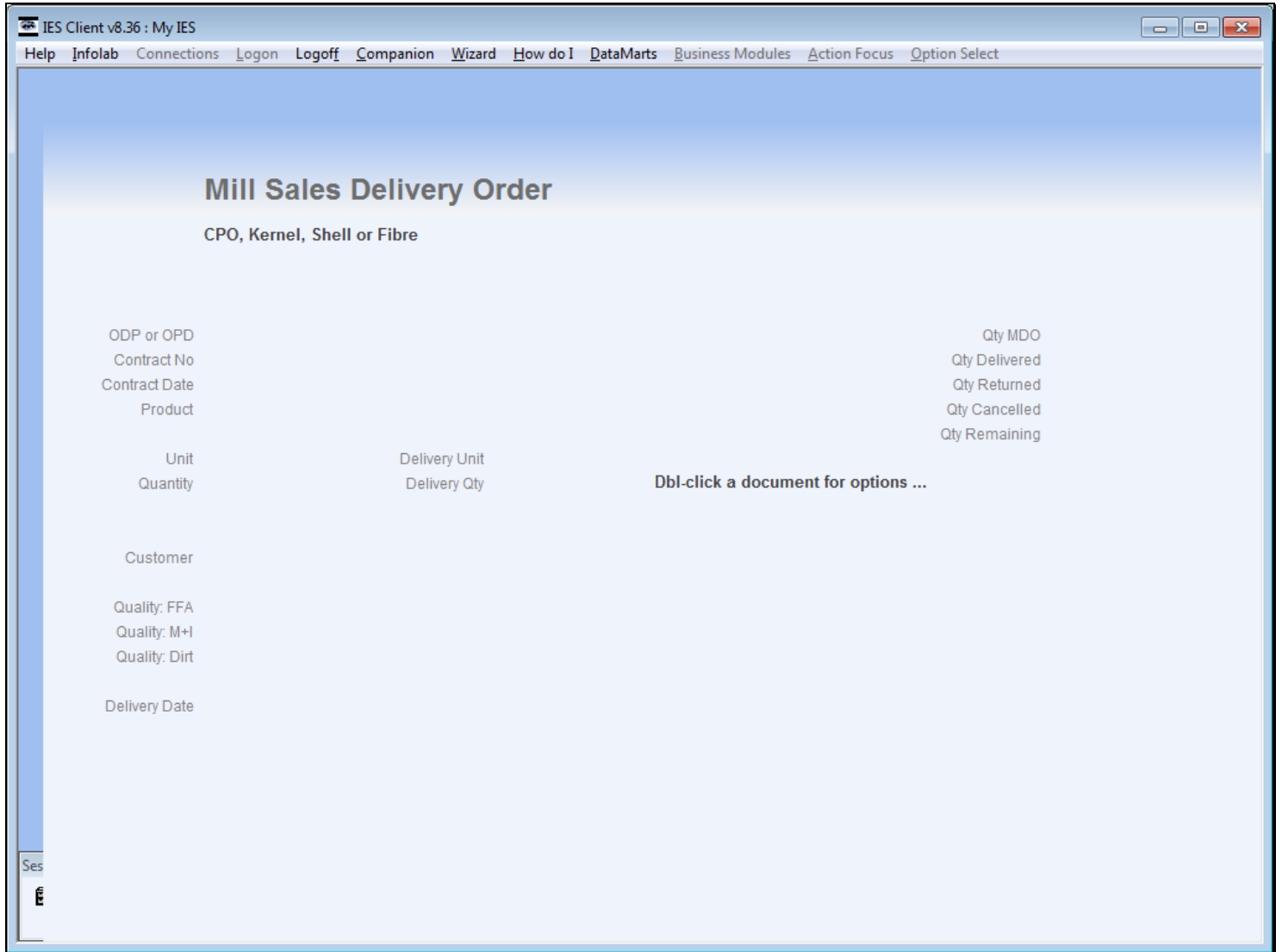

Slide notes

Slide 13 - Slide 13

System Contract Key: 1658480295

ODP or OPD: Order, Deliver, Pay

Contract No: 046/SPK/XX-010/CPO/05/2013

Contract Date: 27/05/2013

Product: OP101 Palm Oil

Product Type: CPO

Unit: TON

Quantity: 100.00

Customer: 01020 PT CPO Nusantara

Quality: FFA: 0.20

Quality: M+I: 0.20

Quality: Dirt: 0.20

Delivery Date: 07/06/2013

Status: Order

Goods Delivery: [Goods Delivery](#)

Goods Return: [Goods Return](#)

Qty MDO: 100,000.00

Qty Delivered: 100,000.00

Qty Returned: 0.00

Qty Cancelled: 0.00

Qty Remaining: 0.00

File Executor Dialog:

FileName: \\127.0.0.1\Bridge\D1658533260.htm

Buttons: Open, Close, Publish

Use OPEN to open the File, or CLOSE to quit this function, or PUBLISH to store the Report in the Report warehouse.

Table:

Number
XX/05/2013/556632
026/DO/XX-010/CPO/05/2013

Slide notes

Slide 14 - Slide 14

- System Contract Key: 1658480295
- ODP or OPD: Order, Deliver, Pay
- Contract No: 046/SPK/XX-010/CPO/05/2013
- Contract Date: 27/05/2013
- Product: OP101 Palm Oil
- Product Type: CPO
- Unit: TON
- Quantity: 100.00
- Customer: 01020 PT CPO Nusantara
- Quality: FFA: 0.20
- Quality: M+I: 0.20
- Quality: Dirt: 0.20
- Delivery Date: 07/06/2013
- Status: Order

On the right side, there is a summary table:

Qty MDO	100,000.00
Qty Delivered	100,000.00
Qty Returned	0.00
Qty Cancelled	0.00
Qty Remaining	0.00

Below the summary table is a list with a "Number" column containing entries like "XX/05/2013/556632" and "026/DO/XX-010/CPO/05/2013".

A "File Executor" dialog box is overlaid in the center, showing a "FileName" field with the path "\\127.0.0.1\Bridge\D1658533260.htm". It has "Open", "Close", and "Publish" buttons. Below the buttons, it says: "Use OPEN to open the File, or CLOSE to quit this function, or PUBLISH to store the Report in the Report warehouse."

Slide notes

Slide 15 - Slide 15

Firefox

file:///127.0.0.1/...dge/D1658533260.htm

file:///127.0.0.1/Bridge/D1658533260.htm

Goods Return No	004/GRN/CPO/XX/MAY/2013
Return Date	28 MAY 2013
Contract No	046/SPK/XX-010/CPO/05/2013
Delivery Order No	026/DO/XX-010/CPO/05/2013
Page	1

GOODS RETURN NOTE

PT CPO FARMS Barat - Kabupaten Lahat Sumatera Selatan	Deliver To: PT CPO Nusantara Jl. Blabek No 12 Timur II Palembang Sumatera Selatan 30116
---	---

Item	Description	Quantity	UOM
1 CPO	Palm Oil	10,000.00	kg

Performed by: Tim Tono

Reason for cancellation: Cancelled

Slide notes

Slide 16 - Slide 16

Firefox

file:///127.0.0.1/...dge/D1658533260.htm

file:///127.0.0.1/Bridge/D1658533260.htm

Goods Return No	004/GRN/CPO/XX/MAY/2013
Return Date	28 MAY 2013
Contract No	046/SPK/XX-010/CPO/05/2013
Delivery Order No	026/DO/XX-010/CPO/05/2013
Page	1

GOODS RETURN NOTE

PT CPO FARMS Barat - Kabupaten Lahat Sumatera Selatan	Deliver To: PT CPO Nusantara Jl. Blabek No 12 Timur II Palembang Sumatera Selatan 30116
---	---

Item	Description	Quantity	UOM
1 CPO	Palm Oil	10,000.00	kg

Performed by: Tim Tono

Reason for cancellation: Cancelled

Slide notes

Slide 17 - Slide 17

- System Contract Key: 1658480295
- ODP or OPD: Order, Deliver, Pay
- Contract No: 046/SPK/XX-010/CPO/05/2013
- Contract Date: 27/05/2013
- Product: OP101 Palm Oil
- Product Type: CPO
- Unit: TON
- Quantity: 100.00
- Customer: 01020 PT CPO Nusantara
- Quality: FFA: 0.20
- Quality: M+I: 0.20
- Quality: Dirt: 0.20
- Delivery Date: 07/06/2013
- Status: Order

On the right side, there is a summary table:

Qty MDO	100,000.00
Qty Delivered	100,000.00
Qty Returned	0.00
Qty Cancelled	0.00
Qty Remaining	0.00

Below the summary table is a list with a header "Number" and two entries: "XX/05/2013/556632" and "026/DO/XX-010/CPO/05/2013".

A "File Executor" dialog box is overlaid in the center, containing a "FileName" field with the path "\\127.0.0.1\Bridge\D1658533260.htm". It has three buttons: "Open", "Close", and "Publish". Below the buttons, it says: "Use OPEN to open the File, or CLOSE to quit this function, or PUBLISH to store the Report in the Report warehouse."

Slide notes

Slide 18 - Slide 18

IES Client v8.36 : My IES

Help Submit Quit Functions Commands

Mill Sales Delivery Order

CPO, Kernel, Shell or Fibre [Quit](#)

[Retrieve Delivery Order](#)

System Contract Key	1658480295		
ODP or OPD	Order, Deliver, Pay		
Contract No	046/SPK/XX-010/CPO/05/2013		
Contract Date	27/05/2013		
Product	OP101 Palm Oil		
Product Type	CPO		
Unit	TON	Delivery Unit	KILOGRAM
Quantity	100.00	Delivery Qty	100,000.00
Customer	01020 PT CPO Nusantara		
Quality: FFA	0.20		
Quality: M+I	0.20		
Quality: Dirt	0.20		
Delivery Date	07/06/2013		
Status	Order		

Goods Delivery	Qty MDO	100,000.00
Goods Return	Qty Delivered	100,000.00
	Qty Returned	10,000.00
	Qty Cancelled	0.00
	Qty Remaining	10,000.00

Dbf-click a document for options ...

>>>	Document	Type	Number
1	28/05/2013	GRN	004/GRN/CPO/XX/MAY/2013
2	28/05/2013	DNO	XX/05/2013/556632
3	27/05/2013	MDO	026/DO/XX-010/CPO/05/2013

Slide notes

Slide 19 - Slide 19

IES Client v8.36 : My IES

Help Submit Quit Functions Commands

Mill Sales Delivery Order

CPO, Kernel, Shell or Fibre [Quit](#)

[Retrieve Delivery Order](#)

System Contract Key	1658480295		
ODP or OPD	Order, Deliver, Pay		
Contract No	046/SPK/XX-010/CPO/05/2013		
Contract Date	27/05/2013		
Product	OP101 Palm Oil		
Product Type	CPO		
Unit	TON	Delivery Unit	KILOGRAM
Quantity	100.00	Delivery Qty	100,000.00

Customer	01020 PT CPO Nusantara		
Quality: FFA	0.20		
Quality: M+I	0.20		
Quality: Dirt	0.20		
Delivery Date	07/06/2013		
Status	Order		

Goods Delivery	Qty MDO	100,000.00
Goods Return	Qty Delivered	100,000.00
	Qty Returned	10,000.00
	Qty Cancelled	0.00
	Qty Remaining	10,000.00

Dbf-click a document for options ...

>>>	Document	Type	Number
1	28/05/2013	GRN	004/GRN/CPO/XX/MAY/2013
2	28/05/2013	DNO	XX/05/2013/556632
3	27/05/2013	MDO	026/DO/XX-010/CPO/05/2013

Nex Pre Add Ins Ed Del

Slide notes

Slide 20 - Slide 20

2	28/05/2013	DNO	XX/05/2013/556632
3	27/05/2013	MDO	026/DO/XX-010/CPO/05/2013

At the bottom of the table, there are navigation buttons: 'Nex', 'Pre', 'Add', 'Ins', 'Ed', and 'Del'. On the right side of the background window, there is a 'Quit' button and a table with numerical values (00.00).

Slide notes

Slide 21 - Slide 21

IES Client v8.36 : My IES

Help Submit Quit Functions Commands

Mill Sales Delivery Order

CPO, Kernel, Shell or Fibre [Quit](#)

[Retrieve Delivery Order](#)

System Contract Key	1658480295		
ODP or OPD	Order, Deliver, Pay		
Contract No	046/SPK/XX-010/CPO/05/2013		
Contract Date	27/05/2013		
Product	OP101 Palm Oil		
Product Type	CPO		
Unit	TON	Delivery Unit	KILOGRAM
Quantity	100.00	Delivery Qty	100,000.00
Customer	01020 PT CPO Nusantara		
Quality: FFA	0.20		
Quality: M+I	0.20		
Quality: Dirt	0.20		
Delivery Date	07/06/2013		
Status	Order		

Goods Delivery	Qty MDO	100,000.00
Goods Return	Qty Delivered	100,000.00
	Qty Returned	10,000.00
	Qty Cancelled	0.00
	Qty Remaining	10,000.00

Dbf-click a document for options ...

>>>	Document	Type	Number
1	28/05/2013	GRN	004/GRN/CPO/XX/MAY/2013
2	28/05/2013	DNO	XX/05/2013/556632
3	27/05/2013	MDO	026/DO/XX-010/CPO/05/2013

Nex Pre Add Ins Ed Del

Slide notes

Slide 22 - Slide 22

IES Client v8.36 : My IES

Help Submit Quit Functions Commands

Mill Sales Delivery Order

CPO, Kernel, Shell or Fibre [Quit](#)

[Retrieve Delivery Order](#)

System Contract Key	1658480295	
ODP or OPD	Order, Deliver, Pay	
Contract No	046/SPK/XX-010/CPO/05/2013	
Contract Date	27/05/2013	
Product	OP101 Palm Oil	
Product Type	CPO	
Unit	TON	Delivery Unit KILOGRAM
Quantity	100.00	Delivery Qty 100,000.00
Customer	01020 PT CPO Nusantara	
Quality: FFA	0.20	
Quality: M+I	0.20	
Quality: Dirt	0.20	
Delivery Date	07/06/2013	
Status	Order	

Goods Delivery	Qty MDO	100,000.00
Goods Return	Qty Delivered	100,000.00
	Qty Returned	10,000.00
	Qty Cancelled	0.00
	Qty Remaining	10,000.00

Dbf-click a document for options ...

>>>	Document	Type	Number
1	28/05/2013	GRN	004/GRN/CPO/XX/MAY/2013
2	28/05/2013	DNO	XX/05/2013/556632
3	27/05/2013	MDO	026/DO/XX-010/CPO/05/2013
Nex Pre Add Ins Ed Del			

Slide notes

Slide 23 - Slide 23

Mill - Bidding and Sales

Oil Palm production:
Bidding and Sales management.

New Sales Bids: - 
[Upload CPO Contract](#)
[Upload KERNEL Contract](#)
[Update or Capture new Contract](#)

Convert to Order: - 
[Convert Bid to Order](#)

Manage Contracts: - 
[Current Sales Contract](#)
[Any Sales Contract](#)

Control: - 
[Set Up](#)
[Payment Instructions](#)

Reports, Contract Management: - 
[New Bids](#)
[New Orders](#)
[Open Contracts](#)
[Payment Expected](#)
[Invoice Expected](#)
[Unearned Sales Recon](#)
[Payment vs Deliveries](#)

Manage Mill Orders: - 
[Deliveries and Returns](#)

Reports, Delivery Management: - 
[Open Delivery Orders](#)
[Delivery Report](#)

Ses 

Slide notes

Slide 24 - Slide 24

- New Sales Bids:** Includes links for 'Upload CPO Contract', 'Upload KERNEL Contract', and 'Update or Capture new Contract'.
- Convert to Order:** Includes a link for 'Convert Bid to Order'.
- Manage Contracts:** Includes links for 'Current Sales Contract' and 'Any Sales Contract'.
- Control:** Includes links for 'Set Up' and 'Payment Instructions'.
- Reports, Contract Management:** Includes links for 'New Bids', 'New Orders', 'Open Contracts', 'Payment Expected', 'Invoice Expected', 'Unearned Sales Recon', and 'Payment vs Deliveries'.
- Manage Mill Orders:** Includes a link for 'Deliveries and Returns'.
- Reports, Delivery Management:** Includes links for 'Open Delivery Orders' and 'Delivery Report'.

The bottom left corner of the application window shows a 'Ses' label and a small icon.

Slide notes