

Slide 1 - Slide 1

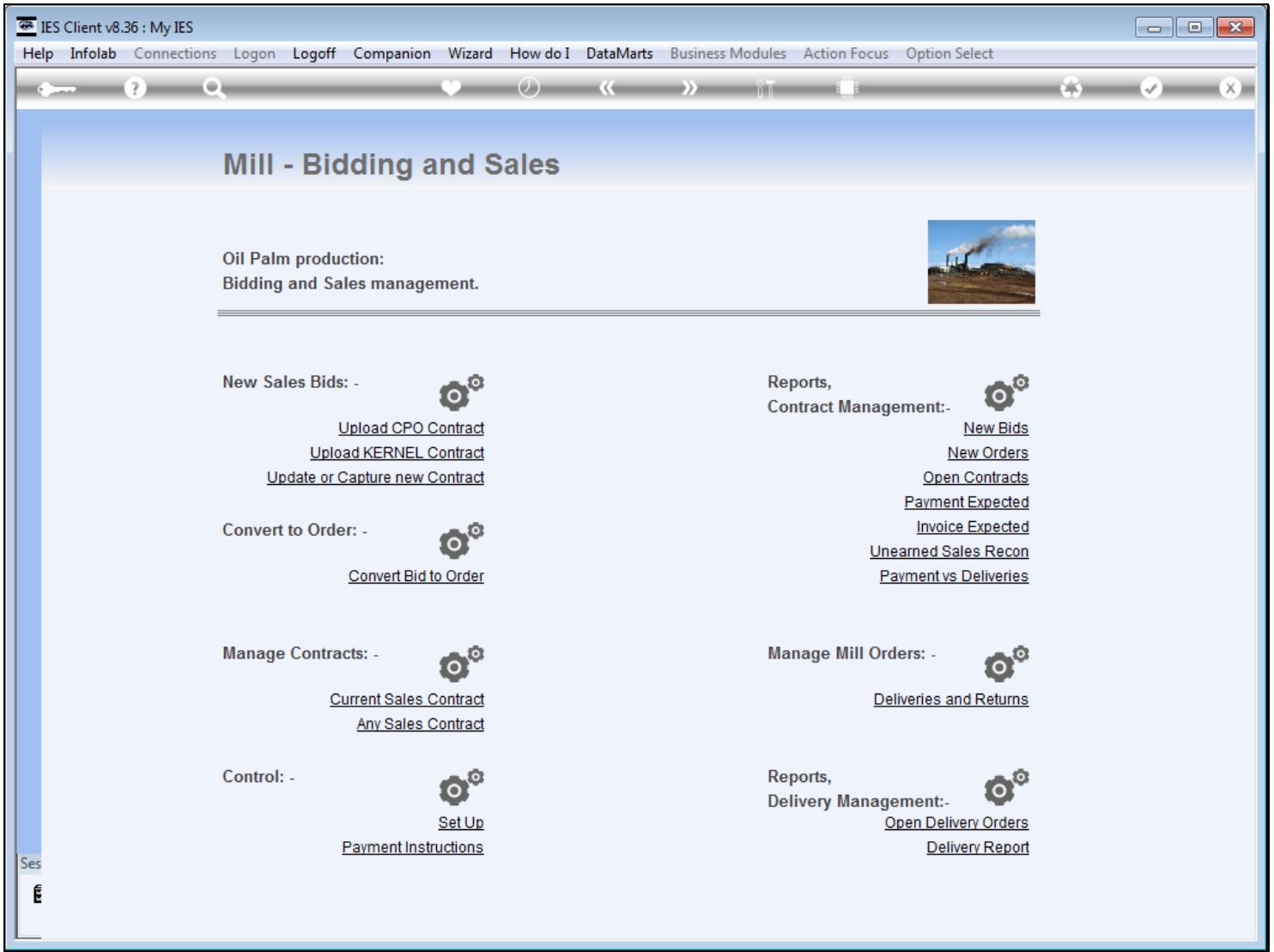

Slide notes

For management of Mill Delivery Orders, options are provided for re-printing of the Documents used at this process.

Slide 2 - Slide 2

IES Client v8.36 : My IES

Help Submit Quit Functions Commands

Mill Sales Delivery Order

CPO, Kernel, Shell or Fibre [Quit](#)

[Retrieve Delivery Order](#)

System Contract Key	1658554298		
ODP or OPD			
Contract No			
Contract Date	28/05/2013		
Product			
Product Type			
Unit		Delivery Unit	
Quantity	0.00	Delivery Qty	0.00
Customer			
Quality: FFA			
Quality: M+I			
Quality: Dirt			
Delivery Date			
Status	New		

Goods Delivery	Qty MDO	0.00
Goods Return	Qty Delivered	0.00
	Qty Returned	0.00
	Qty Cancelled	0.00
	Qty Remaining	0.00

Dbf-click a document for options ...

>>> Document Type	Number
	1

Nex Pre Add Ins Ed Del

Slide notes

Slide 3 - Slide 3

IES Client v8.36 : My IES

Help Submit Quit Functions Commands

Mill Sales Delivery Order

CPO, Kernel, Shell or Fibre Quit

[Retrieve Delivery Order](#)

System Contract Key 1658554298

ODP or OPD

Contract No

Contract Date 28/05/2013

Product

Product Type

Unit

Quantity 0.00

Delivery Unit

Delivery Qty 0.00

Customer

Quality: FFA

Quality: M+I

Quality: Dirt

Delivery Date

Status New

Goods Delivery

Goods Return

Qty MDO	0.00
Qty Delivered	0.00
Qty Returned	0.00
Qty Cancelled	0.00
Qty Remaining	0.00

DbI-click a document for options ...

>>> Document Type	Number
	1

Nex Pre Add Ins Ed Del

Slide notes

Slide 4 - Slide 4

- System Contract Key: 1658554298
- Contract No: [Blank]
- Contract Date: 28/05/2013
- Goods Delivery: [Blank]
- Goods Return: [Blank]
- Qty MDO: 0.00
- Qty Delivered: 0.00
- Qty Returned: 0.00

A 'SINGLE SELECT: OPEN Delivery Orders' dialog box is open, showing a table of delivery orders:

Select	Date	Type	Order ID	Plant	Company
1	21/05/2013	CPO	018/DO/XX-010/CPO/05/2013	01020 PT	CPO Nusantara
2	21/05/2013	CPO	017/DO/XX-010/CPO/05/2013	01020 PT	CPO Nusantara
3	22/05/2013	CPO	020/DO/XX-010/CPO/05/2013	01020 PT	CPO Nusantara
4	24/05/2013	CPO	021/DO/XX-073/CPO/05/2013	07306 PT	Sampri Samori
5	27/05/2013	CPO	022/DO/XX-073/CPO/05/2013	07306 PT	Sampri Samori
6	27/05/2013	CPO	026/DO/XX-010/CPO/05/2013	01020 PT	CPO Nusantara

The dialog box also includes buttons for 'Select ALL', 'Show Full Line', 'Cancel', and 'OK'. Below the dialog box, the main form shows 'Delivery Date' and 'Status' (New).

Slide notes

Slide 5 - Slide 5

Mill Sales Delivery Order

CPO, Kernel, Shell or Fibre [Quit](#)

[Retrieve Delivery Order](#)

System Contract Key	1658554298	Goods Delivery	Qty MDO	0.00
ODP or OPD		Goods Return	Qty Delivered	0.00
Contract No			Qty Returned	0.00
Contract Date	28/05/2013			

SINGLE SELECT: OPEN Delivery Orders

Select -

1	21/05/2013	CPO	018/DO/XX-010/CPO/05/2013	01020	PT	CPO Nusantara
2	21/05/2013	CPO	017/DO/XX-010/CPO/05/2013	01020	PT	CPO Nusantara
3	22/05/2013	CPO	020/DO/XX-010/CPO/05/2013	01020	PT	CPO Nusantara
4	24/05/2013	CPO	021/DO/XX-073/CPO/05/2013	07306	PT	Sampri Samori
5	27/05/2013	CPO	022/DO/XX-073/CPO/05/2013	07306	PT	Sampri Samori
6	27/05/2013	CPO	026/DO/XX-010/CPO/05/2013	01020	PT	CPO Nusantara

Select ALL | Show Full Line | Cancel | OK

Delivery Date:
Status: New

Slide notes

Slide 6 - Slide 6

IES Client v8.36 : My IES

Help Submit Quit Functions Commands

Mill Sales Delivery Order

CPO, Kernel, Shell or Fibre [Quit](#)

[Retrieve Delivery Order](#)

System Contract Key	1658480295		
ODP or OPD	Order, Deliver, Pay		
Contract No	046/SPK/XX-010/CPO/05/2013		
Contract Date	27/05/2013		
Product	OP101 Palm Oil		
Product Type	CPO		
Unit	TON	Delivery Unit	KILOGRAM
Quantity	100.00	Delivery Qty	100,000.00
Customer	01020 PT CPO Nusantara		
Quality: FFA	0.20		
Quality: M+I	0.20		
Quality: Dirt	0.20		
Delivery Date	07/06/2013		
Status	Order		

[Goods Delivery](#) Qty MDO 100,000.00

[Goods Return](#) Qty Delivered 100,000.00

Qty Returned 10,000.00

Qty Cancelled 10,000.00

Qty Remaining 0.00

Dbf-click a document for options ...

>>>	Document	Type	Number
1	28/05/2013	INV	039/INV/CPO/XX/MAY/2013
2	28/05/2013	CAN	018/CAN/CPO/XX/MAY/2013
3	28/05/2013	GRN	004/GRN/CPO/XX/MAY/2013
4	28/05/2013	DNO	XX/05/2013/556632
5	27/05/2013	MDO	026/DO/XX-010/CPO/05/2013

Slide notes

Slide 7 - Slide 7

Slide notes

Documents that do not relate to Deliveries and Returns are not accessible here, and no drills are provided.

Slide 8 - Slide 8

IES Client v8.36 : My IES

Help Submit Quit Functions Commands

Mill Sales Delivery Order

CPO, Kernel, Shell or Fibre [Quit](#)

[Retrieve Delivery Order](#)

System Contract Key	1658480295		
ODP or OPD	Order, Deliver, Pay		
Contract No	046/SPK/XX-010/CPO/05/2013		
Contract Date	27/05/2013		
Product	OP101 Palm Oil		
Product Type	CPO		
Unit	TON	Delivery Unit	KILOGRAM
Quantity	100.00	Delivery Qty	100,000.00

[Goods Delivery](#)

[Goods Return](#)

Qty MDO	100,000.00
Qty Delivered	100,000.00
Qty Returned	10,000.00
Qty Cancelled	10,000.00
Qty Remaining	0.00

Customer: 01020 PT CPO Nusantara

Quality: FFA: 0.20

Quality: M+I: 0.20

Quality: Dirt: 0.20

Delivery Date: 07/06/2013

Status: Order

Dbf-click a document for options ...

>>>	Document	Type	Number
1	28/05/2013	INV	039/INV/CPO/XX/MAY/2013
2	28/05/2013	CAN	018/CAN/CPO/XX/MAY/2013
3	28/05/2013	GRN	004/GRN/CPO/XX/MAY/2013
4	28/05/2013	DNO	XX/05/2013/556632
5	27/05/2013	MDO	026/DO/XX-010/CPO/05/2013

Nex Pre Add Ins Ed Del

Slide notes

Slide 9 - Slide 9

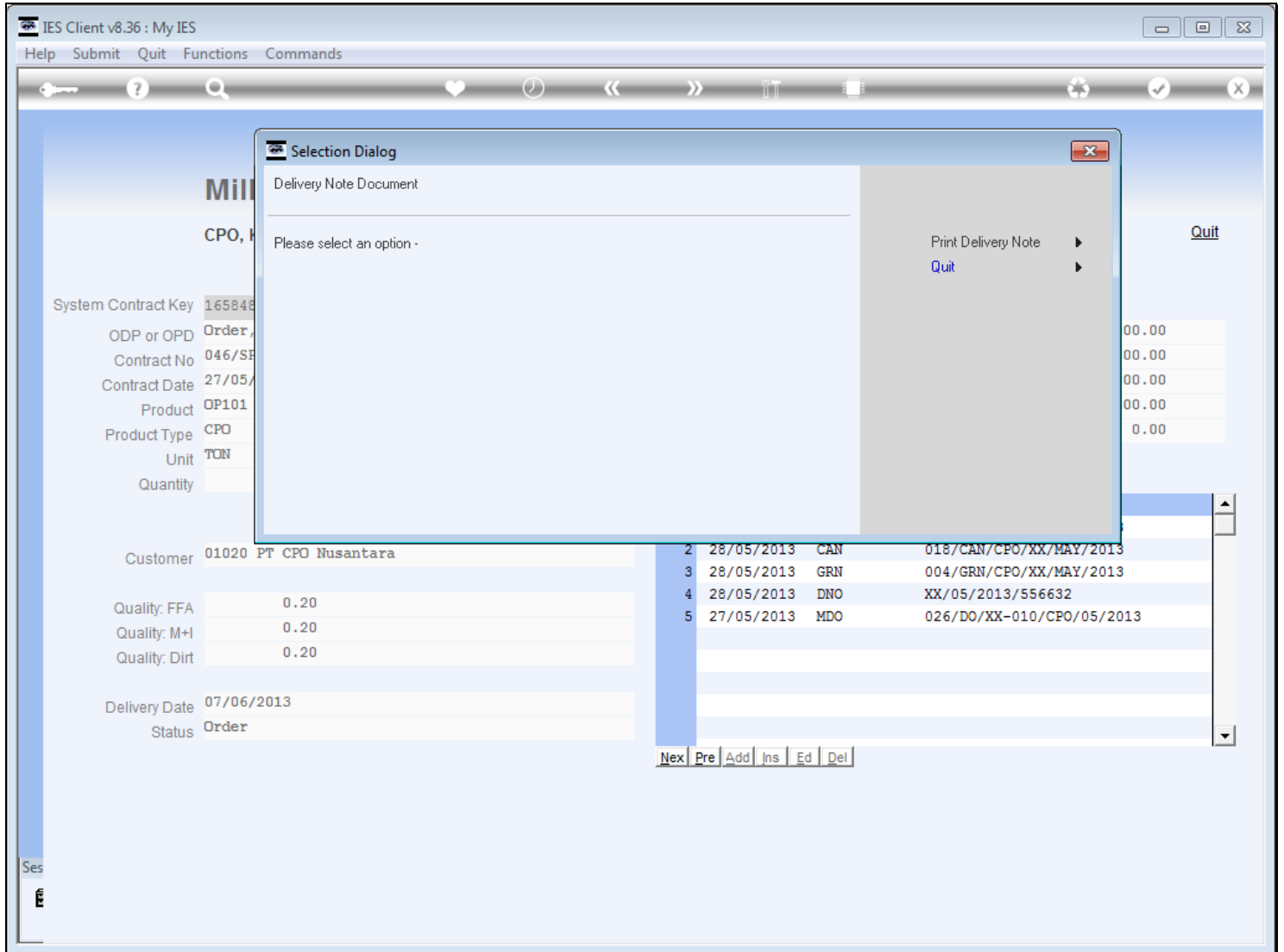

Slide notes

However, all Documents that are relevant to Deliveries and Returns will offer print options.

Slide 10 - Slide 10

Mill Sales Delivery Order
CPO, Kernel, Shell or Fibre [Quit](#)

[Retrieve Delivery Order](#)

System Contract Key	1658480295		
ODP or OPD	Order, Deliver, Pay		
Contract No	046/SPK/XX-010/CPO/05/2013		
Contract Date	27/05/2013		
Product	OP101 Palm Oil		
Product Type	CPO		
Unit	TON	Delivery Unit	KILOGRAM
Quantity	100.00	Delivery Qty	100,000.00
Customer	01020 PT CPO Nusantara		
Quality: FFA	0.20		
Quality: M+I	0.20		
Quality: Dirt	0.20		
Delivery Date	07/06/2013		
Status	Order		

[Goods Delivery](#) Qty MDO 100,000.00

[Goods Return](#) Qty Delivered 100,000.00

Qty Returned 10,000.00

Qty Cancelled 10,000.00

Qty Remaining 0.00

Dbf-click a document for options ...

>>>	Document	Type	Number
1	28/05/2013	INV	039/INV/CPO/XX/MAY/2013
2	28/05/2013	CAN	018/CAN/CPO/XX/MAY/2013
3	28/05/2013	GRN	004/GRN/CPO/XX/MAY/2013
4	28/05/2013	DNO	XX/05/2013/556632
5	27/05/2013	MDO	026/DO/XX-010/CPO/05/2013

Nex Pre Add Ins Ed Del

Slide notes

Slide 11 - Slide 11

Contract Details:

- System Contract Key: 165848
- Order, ODP or OPD: Order,
- Contract No: 046/SF
- Contract Date: 27/05/2013
- Product: OP101
- Product Type: CPO
- Unit: TON
- Quantity: [blank]

Customer: 01020 PT CPO Nusantara

Quality:

- Quality: FFA: 0.20
- Quality: M+I: 0.20
- Quality: Dirt: 0.20

Delivery Date: 07/06/2013

Status: Order

2	28/05/2013	CAN	018/CAN/CPO/XX/MAY/2013
3	28/05/2013	GRN	004/GRN/CPO/XX/MAY/2013
4	28/05/2013	DNO	XX/05/2013/556632
5	27/05/2013	MDO	026/DO/XX-010/CPO/05/2013

Buttons: Nex Pre Add Ins Ed Del

Slide notes

Slide 12 - Slide 12

IES Client v8.36 : My IES

Help Submit Quit Functions Commands

Mill Sales Delivery Order

CPO, Kernel, Shell or Fibre [Quit](#)

[Retrieve Delivery Order](#)

System Contract Key 1658480295		Goods Delivery	Qty MDO	100,000.00
ODP or OPD Order, Deliver, Pay		Goods Return	Qty Delivered	100,000.00
Contract No 046/SPK/XX-010/CPO/05/2013			Qty Returned	10,000.00
Contract Date 27/05/2013			Qty Cancelled	10,000.00
Product OP101 Palm Oil			Qty Remaining	0.00
Product Type CPO				
Unit TON	Delivery Unit KILOGRAM			
Quantity 100.00	Delivery Qty 100,000.00			

Customer 01020 PT CPO Nusantara

Quality: FFA 0.20
 Quality: M+I 0.20
 Quality: Dirt 0.20

Delivery Date 07/06/2013
 Status Order

Dbf-click a document for options ...

>>>	Document	Type	Number
1	28/05/2013	INV	039/INV/CPO/XX/MAY/2013
2	28/05/2013	CAN	018/CAN/CPO/XX/MAY/2013
3	28/05/2013	GRN	004/GRN/CPO/XX/MAY/2013
4	28/05/2013	DNO	XX/05/2013/556632
5	27/05/2013	MDO	026/DO/XX-010/CPO/05/2013

Nex Pre Add Ins Ed Del

Slide notes