

Weighbridge FFB: Ticket Capture

Save
 Out
 Remove Ticket

Ticket Key	136	Status: -	
Operator	Tim	Ticket Status	New
Batch	TI-240412	Komidel	29.70
Delivery Order No	5221	Product Code	90012 FFB - Medium Size Fruit Bunch
Ticket Date	24/04/2012		
Time In	09:46		
Time Out	10:15		
Truck Registration	OKO221		
Driver	Rooni		
Fruit Bunch Count	101		
Gross Weight	4,500.00		
Tarra	1,500.00		
Netto 1	3,000.00		
FFB Count (Rejected)			
Pot (Rejected weight)	0.00		
Netto 2	3,000.00		
Period	017: Apr 2012		

Supply from our Blocks: -

Block	Plant Year	FFB Count
1		

External Supply to our Mill: -

Supplier

Our FFB to another Mill: -

Debtor Account

Pricing: -

Price (per Kg) 4,200.00
 Price (loading) 6.00

Slide 1

Slide notes: For a Ticket with external supply of FFB to our Mill, the capturing is similar to internal supply. The 1st field where there can be a different situation is the 'rejected count', as it is possible to have some FFB rejected when the supply is external. In this example, we do not have any rejected fruit.

IES Client v8.35 : My IES

Help Submit Quit Functions Commands

Weighbridge FFB: Ticket Capture

[Save](#)
[Quit](#)
[Remove Ticket](#)

Ticket Key	136	Status:	-	
Operator	Tim	Ticket Status	New	
Batch	II-240412	Komidel	29.70	
Delivery Order No	5221	Product Code	90012 FFB - Medium Size Fruit Bunch	
Ticket Date	24/04/2012	Supply from our Blocks: -		
Time In	09:46	Block	Plant Year	FFB Count
Time Out	10:15	1		
Truck Registration	OK0221	External Supply to our Mill: -		
Driver	Rooni	Supplier		
Fruit Bunch Count	101	Our FFB to another Mill: -		
Gross Weight	4,500.00	Debtor Account		
Tarra	1,500.00	Pricing: -		
Netto 1	3,000.00	Price (per Kg)	4,200.00	
FFB Count (Rejected)		Price (loading)	6.00	
Pot (Rejected weight)	0.00			
Netto 2	3,000.00			
Period	017: Apr 2012			

Ses
E

Slide 2
Slide notes:

The screenshot shows a web application window titled "IES Client v8.35 : My IES". The main heading is "Weighbridge FFB: Ticket Capture". The form is divided into several sections:

- Top Right:** Buttons for "Save", "Quit", and "Remove Ticket".
- Left Column (Input Fields):**
 - Ticket Key: 136
 - Operator: Tim
 - Batch: IT-240412
 - Delivery Order No: 5221
 - Ticket Date: 24/04/2012
 - Time In: 09:46
 - Time Out: 10:15
 - Truck Registration: OK0221
 - Driver: Rooni
 - Fruit Bunch Count: 101
 - Gross Weight: 4,500.00
 - Tarra: 1,500.00
 - Netto 1: 3,000.00
 - FFB Count (Rejected): 0
 - Pot (Rejected weight): 0
 - Netto 2: 3,000.00
 - Period: 017: Apr 2012
- Right Column (Status and Product):**
 - Status: -
 - Ticket Status: New
 - Komidel: 29.70
 - Product Code: 90012 FFB - Medium Size Fruit Bunch
- Supply from our Blocks:** A table with columns "Block", "Plant Year", and "FFB Count". It contains one row with "1" in the "Block" column.
- External Supply to our Mill:** A section with a "Supplier" input field.
- Our FFB to another Mill:** A section with a "Debtor Account" input field.
- Pricing:** A section with "Price (per Kg)" set to 4,200.00 and "Price (loading)" set to 6.00.

Slide 3

Slide notes: For external supply, we do not capture any Blocks, because the Blocks are not ours. We only capture the Supplier Account, so that the payment obligation for the FFB can be processed.

IES Client v8.35 : My IES

Help Submit Quit Functions Commands

Weighbridge FFB: Ticket Capture

[Save](#)
[Quit](#)
[Remove Ticket](#)

Ticket Key	136	Status:	-
Operator	Tim	Ticket Status	New
Batch	II-240412	Komidel	29.70
Delivery Order No	5221	Product Code	90012 FFB - Medium Size Fruit Bunch
Ticket Date	24/04/2012		
Time In	09:46		
Time Out	10:15		

Truck Registration: OK0221
Driver: Rooni

Fruit Bunch Count	101
Gross Weight	4,500.00
Tarra	1,500.00
Netto 1	3,000.00
FFB Count (Rejected)	0
Pot (Rejected weight)	0.00
Netto 2	3,000.00

Period: 017: Apr 2012

Supply from our Blocks: -

Block	Plant Year	FFB Count
1		

External Supply to our Mill: -
Supplier:

Our FFB to another Mill: -
Debtor Account:

Pricing: -

Price (per Kg)	4,200.00
Price (loading)	6.00

Slide 4
Slide notes:

IES Client v8.35 : My IES

Help Submit Quit Functions Commands

← ? 🔍 ❤️ 🕒 ⏪ ⏩ 🗑️ 📄 🔄 ✓ ✕

Weighbridge FFB: Ticket Capture

[Save](#)
[Quit](#)
[Remove Ticket](#)

<table border="0"> <tr><td>Ticket Key</td><td>136</td></tr> <tr><td>Operator</td><td>Tim</td></tr> <tr><td>Batch</td><td>II-240412</td></tr> <tr><td>Delivery Order No</td><td>5221</td></tr> <tr><td>Ticket Date</td><td>24/04/2012</td></tr> <tr><td>Time In</td><td>09:46</td></tr> <tr><td>Time Out</td><td>10:15</td></tr> <tr><td>Truck Registration</td><td>OK0221</td></tr> <tr><td>Driver</td><td>Rooni</td></tr> <tr><td>Fruit Bunch Count</td><td>101</td></tr> <tr><td>Gross Weight</td><td>4,500.00</td></tr> <tr><td>Tarra</td><td>1,500.00</td></tr> <tr><td>Netto 1</td><td>3,000.00</td></tr> <tr><td>FFB Count (Rejected)</td><td>0</td></tr> <tr><td>Pot (Rejected weight)</td><td>0.00</td></tr> <tr><td>Netto 2</td><td>3,000.00</td></tr> <tr><td>Period</td><td>017: Apr 2012</td></tr> </table>	Ticket Key	136	Operator	Tim	Batch	II-240412	Delivery Order No	5221	Ticket Date	24/04/2012	Time In	09:46	Time Out	10:15	Truck Registration	OK0221	Driver	Rooni	Fruit Bunch Count	101	Gross Weight	4,500.00	Tarra	1,500.00	Netto 1	3,000.00	FFB Count (Rejected)	0	Pot (Rejected weight)	0.00	Netto 2	3,000.00	Period	017: Apr 2012	<table border="0"> <tr><td>Status: -</td><td>New</td></tr> <tr><td>Ticket Status</td><td>Komidel 29.70</td></tr> <tr><td>Product Code</td><td>90012 FFB - Medium Size Fruit Bunch</td></tr> </table> <table border="0"> <tr><td colspan="3">Supply from our Blocks: -</td></tr> <tr> <th style="text-align: left;">Block</th> <th style="text-align: left;">Plant Year</th> <th style="text-align: left;">FFB Count</th> </tr> <tr> <td>1</td> <td></td> <td></td> </tr> </table> <table border="0"> <tr><td colspan="2">External Supply to our Mill: -</td></tr> <tr><td>Supplier</td><td>small</td></tr> </table> <table border="0"> <tr><td colspan="2">Our FFB to another Mill: -</td></tr> <tr><td>Debtor Account</td><td></td></tr> </table> <table border="0"> <tr><td colspan="2">Pricing: -</td></tr> <tr><td>Price (per Kg)</td><td>4,200.00</td></tr> <tr><td>Price (loading)</td><td>6.00</td></tr> </table>	Status: -	New	Ticket Status	Komidel 29.70	Product Code	90012 FFB - Medium Size Fruit Bunch	Supply from our Blocks: -			Block	Plant Year	FFB Count	1			External Supply to our Mill: -		Supplier	small	Our FFB to another Mill: -		Debtor Account		Pricing: -		Price (per Kg)	4,200.00	Price (loading)	6.00
Ticket Key	136																																																															
Operator	Tim																																																															
Batch	II-240412																																																															
Delivery Order No	5221																																																															
Ticket Date	24/04/2012																																																															
Time In	09:46																																																															
Time Out	10:15																																																															
Truck Registration	OK0221																																																															
Driver	Rooni																																																															
Fruit Bunch Count	101																																																															
Gross Weight	4,500.00																																																															
Tarra	1,500.00																																																															
Netto 1	3,000.00																																																															
FFB Count (Rejected)	0																																																															
Pot (Rejected weight)	0.00																																																															
Netto 2	3,000.00																																																															
Period	017: Apr 2012																																																															
Status: -	New																																																															
Ticket Status	Komidel 29.70																																																															
Product Code	90012 FFB - Medium Size Fruit Bunch																																																															
Supply from our Blocks: -																																																																
Block	Plant Year	FFB Count																																																														
1																																																																
External Supply to our Mill: -																																																																
Supplier	small																																																															
Our FFB to another Mill: -																																																																
Debtor Account																																																																
Pricing: -																																																																
Price (per Kg)	4,200.00																																																															
Price (loading)	6.00																																																															

Ses
E

Slide 5
Slide notes:

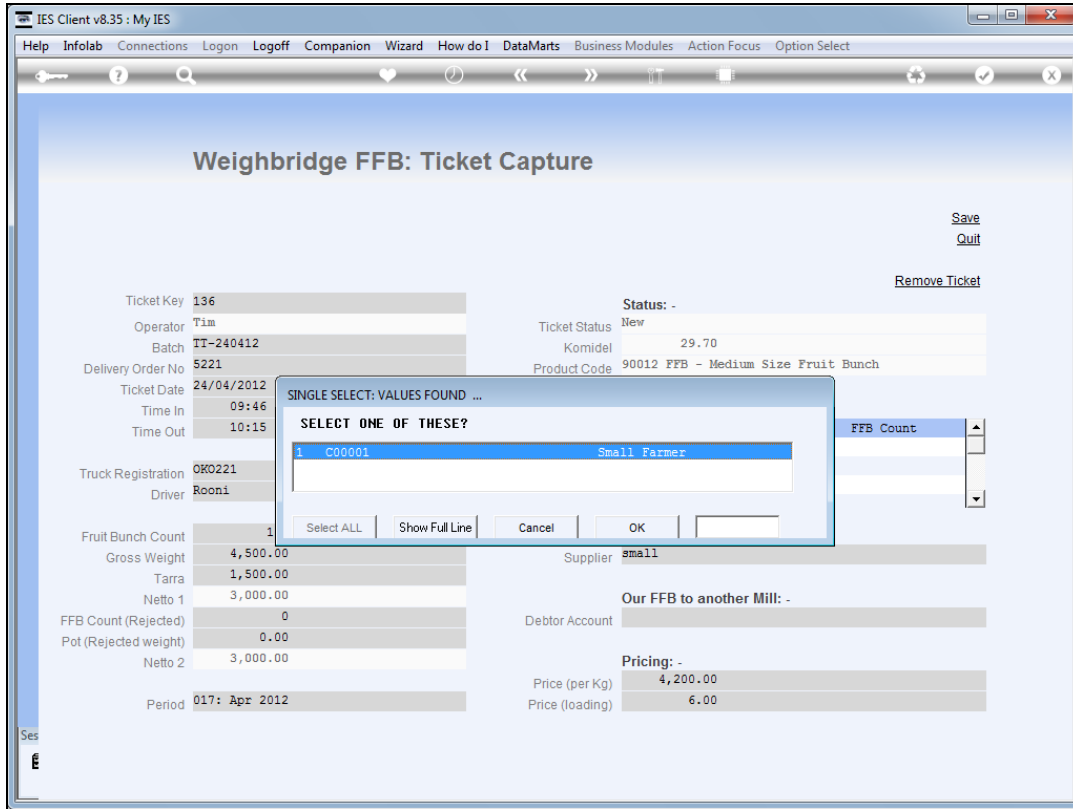

Slide 6
Slide notes:

IES Client v8.35 : My IES

Help Submit Quit Functions Commands

← ? 🔍 ❤️ 🕒 ⏪ ⏩ 🗑️ 📄 🔄 ✓ ✕

Weighbridge FFB: Ticket Capture

[Save](#)
[Quit](#)
[Remove Ticket](#)

<table border="0"> <tr><td>Ticket Key</td><td>136</td></tr> <tr><td>Operator</td><td>Tim</td></tr> <tr><td>Batch</td><td>11-240412</td></tr> <tr><td>Delivery Order No</td><td>5221</td></tr> <tr><td>Ticket Date</td><td>24/04/2012</td></tr> <tr><td>Time In</td><td>09:46</td></tr> <tr><td>Time Out</td><td>10:15</td></tr> <tr><td>Truck Registration</td><td>OK0221</td></tr> <tr><td>Driver</td><td>Rooni</td></tr> <tr><td>Fruit Bunch Count</td><td>101</td></tr> <tr><td>Gross Weight</td><td>4,500.00</td></tr> <tr><td>Tarra</td><td>1,500.00</td></tr> <tr><td>Netto 1</td><td>3,000.00</td></tr> <tr><td>FFB Count (Rejected)</td><td>0</td></tr> <tr><td>Pot (Rejected weight)</td><td>0.00</td></tr> <tr><td>Netto 2</td><td>3,000.00</td></tr> <tr><td>Period</td><td>017: Apr 2012</td></tr> </table>	Ticket Key	136	Operator	Tim	Batch	11-240412	Delivery Order No	5221	Ticket Date	24/04/2012	Time In	09:46	Time Out	10:15	Truck Registration	OK0221	Driver	Rooni	Fruit Bunch Count	101	Gross Weight	4,500.00	Tarra	1,500.00	Netto 1	3,000.00	FFB Count (Rejected)	0	Pot (Rejected weight)	0.00	Netto 2	3,000.00	Period	017: Apr 2012	<table border="0"> <tr><td>Status: -</td><td>New</td></tr> <tr><td>Ticket Status</td><td>Komidel</td></tr> <tr><td>Komidel</td><td>29.70</td></tr> <tr><td>Product Code</td><td>90012 FFB - Medium Size Fruit Bunch</td></tr> </table> <table border="0"> <tr><td colspan="3">Supply from our Blocks: -</td></tr> <tr> <th style="text-align: left;">Block</th> <th style="text-align: left;">Plant Year</th> <th style="text-align: left;">FFB Count</th> </tr> <tr> <td>1</td> <td></td> <td></td> </tr> </table> <table border="0"> <tr><td colspan="2">External Supply to our Mill: -</td></tr> <tr><td>Supplier</td><td>000001 Small Farmer</td></tr> </table> <table border="0"> <tr><td colspan="2">Our FFB to another Mill: -</td></tr> <tr><td>Debtor Account</td><td></td></tr> </table> <table border="0"> <tr><td colspan="2">Pricing: -</td></tr> <tr><td>Price (per Kg)</td><td>4,200.00</td></tr> <tr><td>Price (loading)</td><td>6.00</td></tr> </table>	Status: -	New	Ticket Status	Komidel	Komidel	29.70	Product Code	90012 FFB - Medium Size Fruit Bunch	Supply from our Blocks: -			Block	Plant Year	FFB Count	1			External Supply to our Mill: -		Supplier	000001 Small Farmer	Our FFB to another Mill: -		Debtor Account		Pricing: -		Price (per Kg)	4,200.00	Price (loading)	6.00
Ticket Key	136																																																																	
Operator	Tim																																																																	
Batch	11-240412																																																																	
Delivery Order No	5221																																																																	
Ticket Date	24/04/2012																																																																	
Time In	09:46																																																																	
Time Out	10:15																																																																	
Truck Registration	OK0221																																																																	
Driver	Rooni																																																																	
Fruit Bunch Count	101																																																																	
Gross Weight	4,500.00																																																																	
Tarra	1,500.00																																																																	
Netto 1	3,000.00																																																																	
FFB Count (Rejected)	0																																																																	
Pot (Rejected weight)	0.00																																																																	
Netto 2	3,000.00																																																																	
Period	017: Apr 2012																																																																	
Status: -	New																																																																	
Ticket Status	Komidel																																																																	
Komidel	29.70																																																																	
Product Code	90012 FFB - Medium Size Fruit Bunch																																																																	
Supply from our Blocks: -																																																																		
Block	Plant Year	FFB Count																																																																
1																																																																		
External Supply to our Mill: -																																																																		
Supplier	000001 Small Farmer																																																																	
Our FFB to another Mill: -																																																																		
Debtor Account																																																																		
Pricing: -																																																																		
Price (per Kg)	4,200.00																																																																	
Price (loading)	6.00																																																																	

Ses
E

Slide 7

Slide notes: The Price and Load Price are already defaulted, but may possibly be changed if our settings are such.

IES Client v8.35 : My IES

Help Submit Quit Functions Commands

Weighbridge FFB: Ticket Capture

Save
Quit
Remove Ticket

Ticket Key	136	Status:	-
Operator	Tim	Ticket Status	New
Batch	11-240412	Komidel	29.70
Delivery Order No	5221	Product Code	90012 FFB - Medium Size Fruit Bunch
Ticket Date	24/04/2012		
Time In	09:46		
Time Out	10:15		
Truck Registration	OK0221	Supply from our Blocks: -	
Driver	Rooni	Block	Plant Year FFB Count
		1	
Fruit Bunch Count	101		
Gross Weight	4,500.00	External Supply to our Mill: -	
Tarra	1,500.00	Supplier	00001 Small Farmer
Netto 1	3,000.00	Our FFB to another Mill: -	
FFB Count (Rejected)	0	Debtor Account	
Pot (Rejected weight)	0.00		
Netto 2	3,000.00	Pricing: -	
Period	017: Apr 2012	Price (per Kg)	4,200.00
		Price (loading)	6.00

Ses
E

Slide 8
Slide notes:

The screenshot shows a web-based form titled "Weighbridge FFB: Ticket Capture" within a browser window. The form is organized into several sections:

- Top Right:** Buttons for "Save", "Quit", and "Remove Ticket".
- Left Column:** A series of input fields for "Ticket Key", "Operator", "Batch", "Delivery Order No", "Ticket Date", "Time In", "Time Out", "Truck Registration", "Driver", "Fruit Bunch Count", "Gross Weight", "Tarra", "Netto 1" (0.00), "FFB Count (Rejected)", "Pot (Rejected weight)", "Netto 2" (0.00), and "Period".
- Right Column:** Fields for "Status: -", "Ticket Status", "Komidel" (0.00), and "Product Code".
- Supply from our Blocks:** A table with columns "Block", "Plant Year", and "FFB Count". A table with one row containing the value "1".
- External Supply to our Mill:** A "Supplier" input field.
- Our FFB to another Mill:** A "Debtor Account" input field.
- Pricing:** Fields for "Price (per Kg)" (0.00) and "Price (loading)" (0.00).

Slide 9
Slide notes: