

The screenshot shows a software window titled "IES Client v8.35 : My IES" with a menu bar (Help, Submit, Quit, Functions, Commands) and a toolbar. The main content area is titled "Weighbridge FFB: Ticket Capture".

Buttons: Save, Out, Remove Ticket

Fields:

- Ticket Key: 137
- Operator: Tim
- Batch: TT-240412
- Delivery Order No: 1001
- Ticket Date: 24/04/2012
- Time In: 09:53
- Time Out: 10:20
- Truck Registration: KUY566
- Driver: Fakudz
- Fruit Bunch Count: 103
- Gross Weight: 4,500.00
- Tarra: 1,500.00
- Netto 1: 3,000.00
- FFB Count (Rejected): 0
- Pot (Rejected weight): 0.00
- Netto 2: 3,000.00
- Period: 017: Apr 2012

Status: -
Ticket Status: New
Komidel: 29.13
Product Code: 90012 FFB - Medium Size Fruit Bunch

Supply from our Blocks: -

Block	Plant	Year	FFB Count
1	101	2001	103

Nex | Pre | Add | Ins | Ed | Del

External Supply to our Mill: -
Supplier: _____

Our FFB to another Mill: -
Debtor Account: _____

Pricing: -
Price (per Kg): 4,200.00
Price (loading): 6.00

Slide 1

Slide notes: For a Ticket where we supply our FFB to another Mill, the Ticket capture is the same as for internal supply, with one exception.

IES Client v8.35 : My IES

Help Submit Quit Functions Commands

Weighbridge FFB: Ticket Capture

[Save](#)
[Quit](#)
[Remove Ticket](#)

Ticket Key	137	Status:	-						
Operator	Tim	Ticket Status	New						
Batch	TI-240412	Komidel	29.13						
Delivery Order No	1001	Product Code	90012 FFB - Medium Size Fruit Bunch						
Ticket Date	24/04/2012	Supply from our Blocks: -							
Time In	09:53	<table border="1"> <thead> <tr> <th>Block</th> <th>Plant Year</th> <th>FFB Count</th> </tr> </thead> <tbody> <tr> <td>1 101</td> <td>2001</td> <td>103</td> </tr> </tbody> </table>		Block	Plant Year	FFB Count	1 101	2001	103
Block	Plant Year	FFB Count							
1 101	2001	103							
Time Out	10:20	<table border="0"> <tr> <td>Next</td> <td>Pre</td> <td>Add</td> <td>Ins</td> <td>Ed</td> <td>Del</td> </tr> </table>		Next	Pre	Add	Ins	Ed	Del
Next	Pre	Add	Ins	Ed	Del				
Truck Registration	KUY566	External Supply to our Mill: -							
Driver	Fakudz	Supplier							
Fruit Bunch Count	103	Our FFB to another Mill: -							
Gross Weight	4,500.00	Debtor Account							
Tarra	1,500.00	Pricing: -							
Netto 1	3,000.00	Price (per Kg) 4,200.00							
FFB Count (Rejected)	0	Price (loading) 6.00							
Pot (Rejected weight)	0.00								
Netto 2	3,000.00								
Period	017: Apr 2012								

Ses

Slide 2

Slide notes: We still capture the Block detail where our FFB comes from.

IES Client v8.35 : My IES

Help Submit Quit Functions Commands

Weighbridge FFB: Ticket Capture

[Save](#)
[Quit](#)
[Remove Ticket](#)

Ticket Key	137	Status:	-
Operator	Tim	Ticket Status	New
Batch	TI-240412	Komidel	29.13
Delivery Order No	1001	Product Code	90012 FFB - Medium Size Fruit Bunch
Ticket Date	24/04/2012		
Time In	09:53		
Time Out	10:20		

Truck Registration: KUY566
Driver: Fakudz

Fruit Bunch Count	103
Gross Weight	4,500.00
Tarra	1,500.00
Netto 1	3,000.00
FFB Count (Rejected)	0
Pot (Rejected weight)	0.00
Netto 2	3,000.00

Period: 017: Apr 2012

Supply from our Blocks: -

Block	Plant	Year	FFB Count
1	101	2001	103

Nex | Pre | Add | Ins | Ed | Del

External Supply to our Mill: -
Supplier: _____

Our FFB to another Mill: -
Debtor Account: _____

Pricing: -
Price (per Kg): 4,200.00
Price (loading): 6.00

Slide 3
Slide notes:

IES Client v8.35 : My IES

Help Submit Quit Functions Commands

← ? 🔍 ♥ 🕒 ⏪ ⏩ 🗑️ 📄 🔄 ✓ ✕

Weighbridge FFB: Ticket Capture

[Save](#)
[Quit](#)
[Remove Ticket](#)

<p>Ticket Key <input type="text" value="137"/></p> <p>Operator <input type="text" value="Tim"/></p> <p>Batch <input type="text" value="II-240412"/></p> <p>Delivery Order No <input type="text" value="1001"/></p> <p>Ticket Date <input type="text" value="24/04/2012"/></p> <p>Time In <input type="text" value="09:53"/></p> <p>Time Out <input type="text" value="10:20"/></p> <p>Truck Registration <input type="text" value="KUY566"/></p> <p>Driver <input type="text" value="Fakudz"/></p> <p>Fruit Bunch Count <input type="text" value="103"/></p> <p>Gross Weight <input type="text" value="4,500.00"/></p> <p>Tarra <input type="text" value="1,500.00"/></p> <p>Netto 1 <input type="text" value="3,000.00"/></p> <p>FFB Count (Rejected) <input type="text" value="0"/></p> <p>Pot (Rejected weight) <input type="text" value="0.00"/></p> <p>Netto 2 <input type="text" value="3,000.00"/></p> <p>Period <input type="text" value="017: Apr 2012"/></p>	<p>Status: -</p> <p>Ticket Status <input type="text" value="New"/></p> <p>Komidel <input type="text" value="29.13"/></p> <p>Product Code <input type="text" value="90012 FFB - Medium Size Fruit Bunch"/></p> <p>Supply from our Blocks: -</p> <table border="1" style="width: 100%; border-collapse: collapse;"> <thead> <tr> <th>Block</th> <th>Plant Year</th> <th>FFB Count</th> </tr> </thead> <tbody> <tr> <td>1 101</td> <td>2001</td> <td>103</td> </tr> </tbody> </table> <p>External Supply to our Mill: -</p> <p>Supplier <input type="text"/></p> <p>Our FFB to another Mill: -</p> <p>Debtor Account <input type="text"/></p> <p>Pricing: -</p> <p>Price (per Kg) <input type="text" value="4,200.00"/></p> <p>Price (loading) <input type="text" value="6.00"/></p>	Block	Plant Year	FFB Count	1 101	2001	103
Block	Plant Year	FFB Count					
1 101	2001	103					

Ses

É

Slide 4

Slide notes: But in this case, we have to specify the Debtor Account for the Mill that we supply our FFB to.

IES Client v8.35 : My IES

Help Submit Quit Functions Commands

← ? 🔍 ♥ 🕒 ⏪ ⏩ 🗑️ 📄 🔄 ✓ ✕

Weighbridge FFB: Ticket Capture

[Save](#)
[Quit](#)
[Remove Ticket](#)

<p>Ticket Key <input type="text" value="137"/></p> <p>Operator <input type="text" value="Tim"/></p> <p>Batch <input type="text" value="II-240412"/></p> <p>Delivery Order No <input type="text" value="1001"/></p> <p>Ticket Date <input type="text" value="24/04/2012"/></p> <p>Time In <input type="text" value="09:53"/></p> <p>Time Out <input type="text" value="10:20"/></p> <p>Truck Registration <input type="text" value="KUY566"/></p> <p>Driver <input type="text" value="Fakudz"/></p> <p>Fruit Bunch Count <input type="text" value="103"/></p> <p>Gross Weight <input type="text" value="4,500.00"/></p> <p>Tarra <input type="text" value="1,500.00"/></p> <p>Netto 1 <input type="text" value="3,000.00"/></p> <p>FFB Count (Rejected) <input type="text" value="0"/></p> <p>Pot (Rejected weight) <input type="text" value="0.00"/></p> <p>Netto 2 <input type="text" value="3,000.00"/></p> <p>Period <input type="text" value="017: Apr 2012"/></p>	<p>Status: -</p> <p>Ticket Status <input type="text" value="New"/></p> <p>Komidel <input type="text" value="29.13"/></p> <p>Product Code <input type="text" value="90012 FFB - Medium Size Fruit Bunch"/></p> <p>Supply from our Blocks: -</p> <table border="1" style="width: 100%; border-collapse: collapse;"> <thead> <tr> <th>Block</th> <th>Plant Year</th> <th>FFB Count</th> </tr> </thead> <tbody> <tr> <td>1 101</td> <td>2001</td> <td>103</td> </tr> </tbody> </table> <p>External Supply to our Mill: -</p> <p>Supplier <input type="text"/></p> <p>Our FFB to another Mill: -</p> <p>Debtor Account <input type="text" value="nusa"/></p> <p>Pricing: -</p> <p>Price (per Kg) <input type="text" value="4,200.00"/></p> <p>Price (loading) <input type="text" value="6.00"/></p>	Block	Plant Year	FFB Count	1 101	2001	103
Block	Plant Year	FFB Count					
1 101	2001	103					

Ses

É

Slide 5
Slide notes:

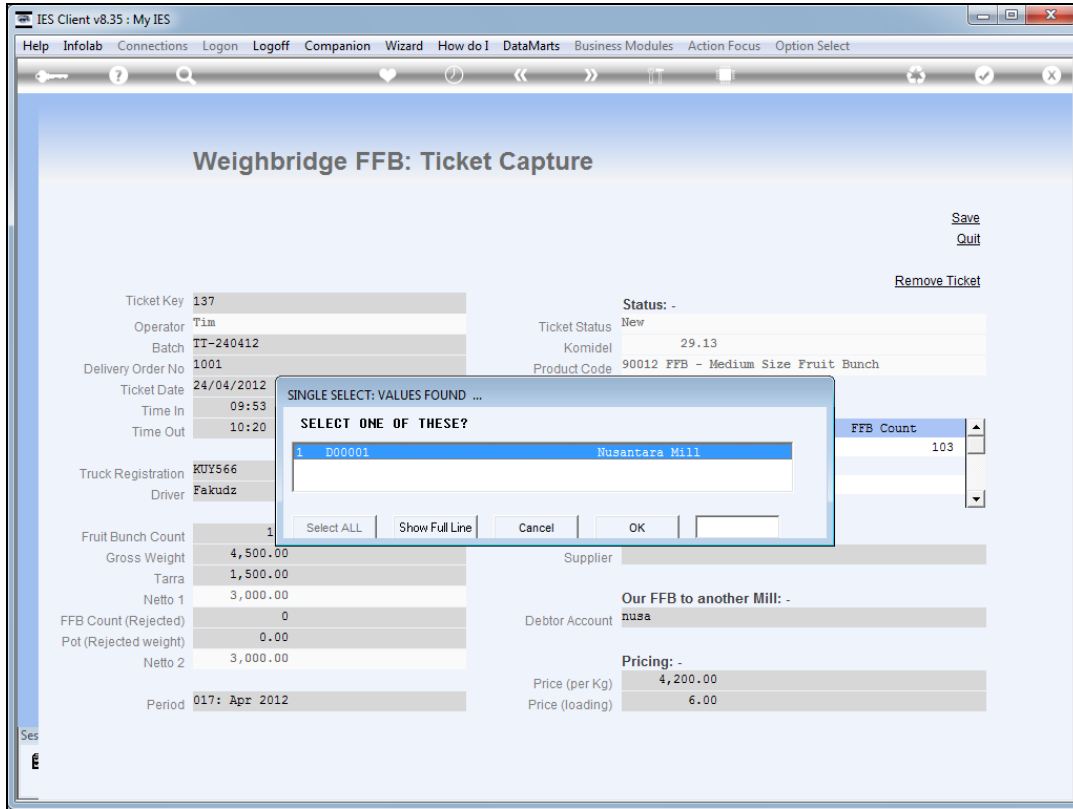

Slide 6
Slide notes:

IES Client v8.35 : My IES

Help Infolab Connections Logon Logoff Companion Wizard How do I DataMarts Business Modules Action Focus Option Select

Weighbridge FFB: Ticket Capture

[Save](#)
[Quit](#)
[Remove Ticket](#)

<p>Ticket Key <input type="text" value="137"/></p> <p>Operator <input type="text" value="Tim"/></p> <p>Batch <input type="text" value="IT-240412"/></p> <p>Delivery Order No <input type="text" value="1001"/></p> <p>Ticket Date <input type="text" value="24/04/2012"/></p> <p>Time In <input type="text" value="09:53"/></p> <p>Time Out <input type="text" value="10:20"/></p> <p>Truck Registration <input type="text" value="KUY566"/></p> <p>Driver <input type="text" value="Fakudz"/></p> <p>Fruit Bunch Count <input type="text" value="103"/></p> <p>Gross Weight <input type="text" value="4,500.00"/></p> <p>Tarra <input type="text" value="1,500.00"/></p> <p>Netto 1 <input type="text" value="3,000.00"/></p> <p>FFB Count (Rejected) <input type="text" value="0"/></p> <p>Pot (Rejected weight) <input type="text" value="0.00"/></p> <p>Netto 2 <input type="text" value="3,000.00"/></p> <p>Period <input type="text" value="017: Apr 2012"/></p>	<p>Status: -</p> <p>Ticket Status <input type="text" value="New"/></p> <p>Komidel <input type="text" value="29.13"/></p> <p>Product Code <input type="text" value="90012 FFB - Medium Size Fruit Bunch"/></p> <p>Supply from our Blocks: -</p> <table border="1" style="width: 100%; border-collapse: collapse;"> <thead> <tr> <th>Block</th> <th>Plant</th> <th>Year</th> <th>FFB Count</th> </tr> </thead> <tbody> <tr> <td>1</td> <td>101</td> <td>2001</td> <td>103</td> </tr> </tbody> </table> <p>External Supply to our Mill: -</p> <p>Supplier <input type="text"/></p> <p>Our FFB to another Mill: -</p> <p>Debtor Account <input type="text" value="nusa"/></p> <p>Pricing: -</p> <p>Price (per Kg) <input type="text" value="4,200.00"/></p> <p>Price (loading) <input type="text" value="6.00"/></p>	Block	Plant	Year	FFB Count	1	101	2001	103
Block	Plant	Year	FFB Count						
1	101	2001	103						

Ses

Slide 7
Slide notes:

IES Client v8.35 : My IES

Help Submit Quit Functions Commands

Weighbridge FFB: Ticket Capture

Save
Quit
Remove Ticket

Ticket Key	137	Status:	-
Operator	Tim	Ticket Status	New
Batch	TI-240412	Komidel	29.13
Delivery Order No	1001	Product Code	90012 FFB - Medium Size Fruit Bunch
Ticket Date	24/04/2012		
Time In	09:53		
Time Out	10:20		
Truck Registration	KUY566		
Driver	Fakudz		
Fruit Bunch Count	103		
Gross Weight	4,500.00		
Tarra	1,500.00		
Netto 1	3,000.00		
FFB Count (Rejected)	0		
Pot (Rejected weight)	0.00		
Netto 2	3,000.00		
Period	017: Apr 2012		

Supply from our Blocks: -

Block	Plant Year	FFB Count
1 101	2001	103

External Supply to our Mill: -

Supplier

Our FFB to another Mill: -

Debtor Account D00001 Nusantara Mill

Pricing: -

Price (per Kg) 4,200.00

Price (loading)

Slide 8
Slide notes:

IES Client v8.35 : My IES

Help Submit Quit Functions Commands

Weighbridge FFB: Ticket Capture

[Save](#)
[Quit](#)
[Remove Ticket](#)

Ticket Key	137	Status:	-
Operator	Tim	Ticket Status	New
Batch	TI-240412	Komidel	29.13
Delivery Order No	1001	Product Code	90012 FFB - Medium Size Fruit Bunch
Ticket Date	24/04/2012		
Time In	09:53		
Time Out	10:20		

Truck Registration: KUY566
Driver: Fakudz

Fruit Bunch Count	103
Gross Weight	4,500.00
Tarra	1,500.00
Netto 1	3,000.00
FFB Count (Rejected)	0
Pot (Rejected weight)	0.00
Netto 2	3,000.00

Period: 017: Apr 2012

Supply from our Blocks: -

Block	Plant Year	FFB Count
1 101	2001	103

External Supply to our Mill: -
Supplier:

Our FFB to another Mill: -
Debtor Account: D00001 Nusantara Mill

Pricing: -
Price (per Kg): 4,200.00
Price (loading): 6.00

Slide 9
Slide notes:

The screenshot shows a software window titled "IES Client v8.35 : My IES" with a menu bar (Help, Submit, Quit, Functions, Commands) and a toolbar. The main content area is titled "Weighbridge FFB: Ticket Capture".

Buttons: Save, Quit, Remove Ticket

Fields:

- Ticket Key
- Operator
- Batch
- Delivery Order No
- Ticket Date
- Time In
- Time Out
- Truck Registration
- Driver
- Fruit Bunch Count
- Gross Weight
- Tarra
- Netto 1: 0.00
- FFB Count (Rejected)
- Pot (Rejected weight)
- Netto 2: 0.00
- Period
- Ticket Status
- Komidel: 0.00
- Product Code
- Supply from our Blocks: -

Block	Plant Year	FFB Count
1		
- External Supply to our Mill: -
Supplier
- Our FFB to another Mill: -
Debtor Account
- Pricing: -
Price (per Kg): 0.00
Price (loading): 0.00

Slide 10
Slide notes: