

Slide 1

Slide notes: A Ticket can only be deleted or removed with the "Capture" option.

The screenshot shows a software window titled "IES Client v8.35 : My IES" with a menu bar (Help, Submit, Quit, Functions, Commands) and a toolbar. The main content area is titled "Weighbridge FFB: Ticket Capture".

Buttons in the top right: [Save](#), [Quit](#), [Remove Ticket](#)

Fields on the left side:

- Ticket Key
- Operator
- Batch
- Delivery Order No
- Ticket Date
- Time In
- Time Out
- Truck Registration
- Driver
- Fruit Bunch Count
- Gross Weight
- Tarra
- Netto 1: 0.00
- FFB Count (Rejected)
- Pot (Rejected weight)
- Netto 2: 0.00
- Period

Fields on the right side:

- Status: -
- Ticket Status
- Komidel: 0.00
- Product Code
- Supply from our Blocks: -

| Block | Plant Year | FFB Count |
|-------|------------|-----------|
| 1 | | |

- External Supply to our Mill: -
- Supplier
- Our FFB to another Mill: -
- Debtor Account
- Pricing: -
- Price (per Kg): 0.00
- Price (loading): 0.00

Bottom left corner: Ses, E

Slide 2
Slide notes:

The screenshot shows a web application window titled "IES Client v8.35: My IES". The main content area is titled "Weighbridge FFB: Ticket Capture". The form is organized into several sections:

- Top Right:** "Save", "Quit", and "Remove Ticket" buttons.
- Left Column (Input Fields):** Ticket Key, Operator, Batch, Delivery Order No, Ticket Date, Time In, Time Out, Truck Registration, Driver, Fruit Bunch Count, Gross Weight, Tarra, Netto 1 (0.00), FFB Count (Rejected), Pot (Rejected weight), Netto 2 (0.00), and Period.
- Right Column (Status and Pricing):** Status: -, Ticket Status (Komidel), Komidel (0.00), Product Code, Supply from our Blocks: (table with 1 block), External Supply to our Mill: (Supplier), Our FFB to another Mill: (Debtor Account), Pricing: (Price per Kg: 0.00, Price (loading): 0.00).

| Block | Plant | Year | FFB Count |
|-------|-------|------|-----------|
| 1 | | | |

Slide 3
Slide notes:

IES Client v8.35 : My IES

Help Submit Quit Functions Commands

Weighbridge FFB: Ticket Capture

[Save](#)
[Quit](#)
[Remove Ticket](#)

| | | | |
|-----------------------|---------------|--------------------------------|-------------------------------------|
| Ticket Key | 909 | Status: - | |
| Operator | Tim | Ticket Status | New |
| Batch | TR-220412 | Komidel | 0.00 |
| Delivery Order No | 90909 | Product Code | 90012 FFB - Medium Size Fruit Bunch |
| Ticket Date | 22/04/2012 | Supply from our Blocks: - | |
| Time In | 12:05 | Block | Plant Year |
| Time Out | 12:05 | 1 | FFB Count |
| Truck Registration | PTR988 | | |
| Driver | Jim | | |
| Fruit Bunch Count | 105 | External Supply to our Mill: - | |
| Gross Weight | 4,500.00 | Supplier | |
| Tarra | 1,750.00 | Our FFB to another Mill: - | |
| Netto 1 | 2,750.00 | Debtor Account | |
| FFB Count (Rejected) | 0 | Pricing: - | |
| Pot (Rejected weight) | 0.00 | Price (per Kg) | 4,250.00 |
| Netto 2 | 2,750.00 | Price (loading) | 6.00 |
| Period | 017: Apr 2012 | | |

Slide 4

Slide notes: The Ticket can only be removed if it has a status of "new".

IES Client v8.35 : My IES

Help Submit Quit Functions Commands

← ? 🔍 ♥ 🕒 ⏪ ⏩ 🗑️ 📄

Weighbridge FFB: Ticket Capture

[Save](#)
[Quit](#)
[Remove Ticket](#)

| <p>Ticket Key <input type="text" value="909"/></p> <p>Operator <input type="text" value="Tim"/></p> <p>Batch <input type="text" value="11-220412"/></p> <p>Delivery Order No <input type="text" value="90909"/></p> <p>Ticket Date <input type="text" value="22/04/2012"/></p> <p>Time In <input type="text" value="12:05"/></p> <p>Time Out <input type="text" value="12:05"/></p> <p>Truck Registration <input type="text" value="PTR988"/></p> <p>Driver <input type="text" value="Jim"/></p> <p>Fruit Bunch Count <input type="text" value="105"/></p> <p>Gross Weight <input type="text" value="4,500.00"/></p> <p>Tarra <input type="text" value="1,750.00"/></p> <p>Netto 1 <input type="text" value="2,750.00"/></p> <p>FFB Count (Rejected) <input type="text" value="0"/></p> <p>Pot (Rejected weight) <input type="text" value="0.00"/></p> <p>Netto 2 <input type="text" value="2,750.00"/></p> <p>Period <input type="text" value="017: Apr 2012"/></p> | <p>Status: -</p> <p>Ticket Status <input type="text" value="New"/></p> <p>Komidel <input type="text" value="26.19"/></p> <p>Product Code <input type="text" value="90012 FFB - Medium Size Fruit Bunch"/></p> <p>Supply from our Blocks: -</p> <table border="1" style="width: 100%; border-collapse: collapse;"> <thead> <tr> <th>Block</th> <th>Plant Year</th> <th>FFB Count</th> </tr> </thead> <tbody> <tr> <td>1 101</td> <td>2001</td> <td>105</td> </tr> </tbody> </table> <p>External Supply to our Mill: -</p> <p>Supplier <input type="text"/></p> <p>Our FFB to another Mill: -</p> <p>Debtor Account <input type="text"/></p> <p>Pricing: -</p> <p>Price (per Kg) <input type="text" value="4,250.00"/></p> <p>Price (loading) <input type="text" value="6.00"/></p> | Block | Plant Year | FFB Count | 1 101 | 2001 | 105 |
|--|---|-----------|------------|-----------|-------|------|-----|
| Block | Plant Year | FFB Count | | | | | |
| 1 101 | 2001 | 105 | | | | | |

Ses

Slide 5

Slide notes: To remove, we choose "Remove Ticket".

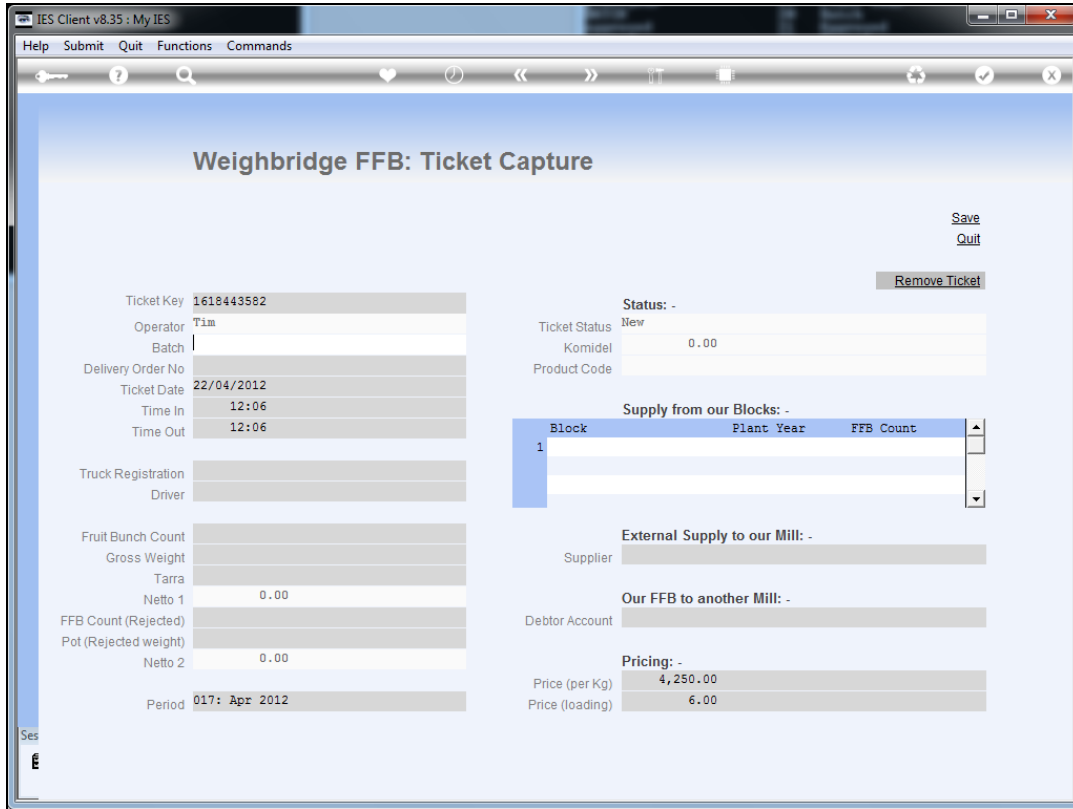

Slide 6

Slide notes: The Ticket has now been successfully deleted.