

Slide 1

Slide notes: From the File Maintenance Menu, we have an option to maintain the Students Master.

Slide 2

Slide notes: The Students Master is usually used when our Company subsidizes and supports the dependents of some Employees with their education.

- Student Number:
- Family Name: (with a dropdown arrow)
- 1:
- D.O.B.:
- Age:
- Class:
- Employee Link:
- Name / Parent:
- Employer:
- Gender: (with a dropdown arrow)
- School:
- Postal Address:
- Residential Address:

At the bottom right of the form, there is a blue "Save" button. In the bottom left corner, there is a "Set" label and a small icon.

Slide 3
Slide notes:

- Student Number:
- Family Name: (with a dropdown arrow)
- 1:
- D.O.B.:
- Age:
- Class:
- Employee Link:
- Name / Parent:
- Employer:
- Gender: (with a dropdown arrow)
- School:
- Postal Address:
- Residential Address:

At the bottom right of the form, there is a blue "Save" button. In the bottom left corner, there is a "Set" label and a small icon.

Slide 4
Slide notes:

- Student Number: h109
- Family Name: A dropdown menu with "Mansur" selected and a list of other names below it.
- D.O.B.: An empty text input field.
- Age: An empty text input field.
- Class: An empty text input field.
- Employee Link: An empty text input field.
- Name / Parent: An empty text input field.
- Employer: An empty text input field.
- Gender: A dropdown menu with "Male" selected.
- School: An empty text input field.
- Postal Address: A large text area with a vertical scrollbar.
- Residential Address: A large text area with a vertical scrollbar.

At the bottom right of the form, there is a blue "Save" button. In the bottom left corner, there is a "Set" button and a small icon.

Slide 5
Slide notes:

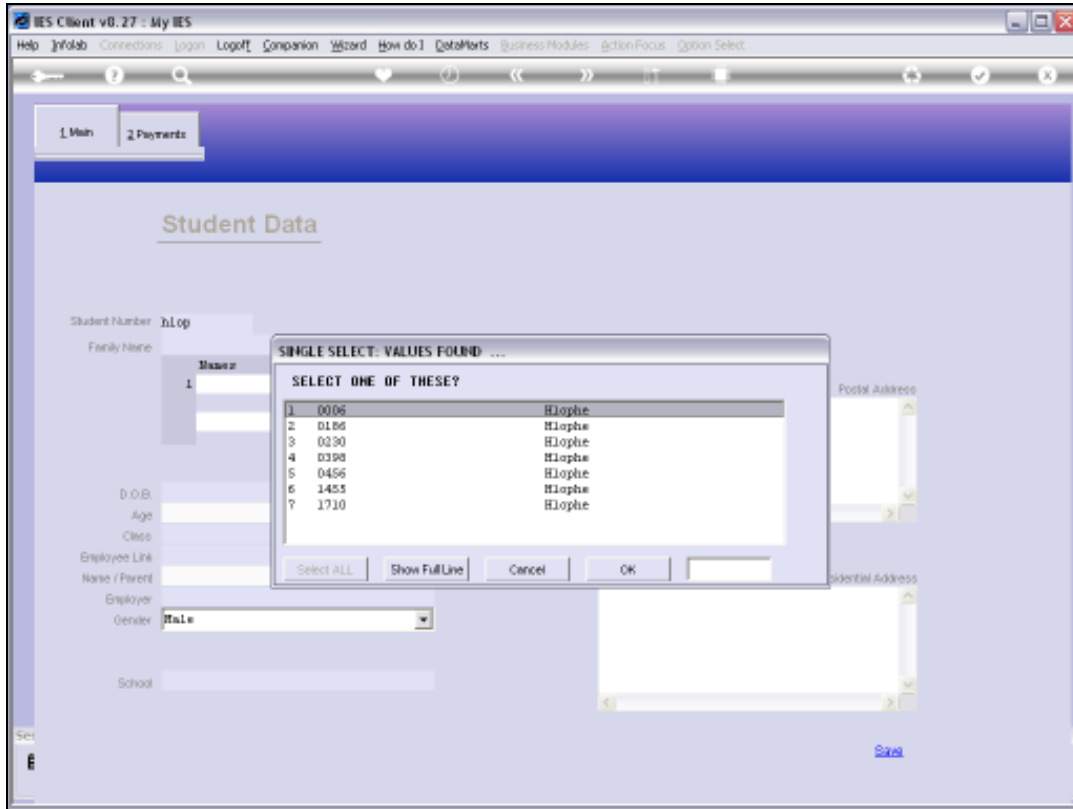

Slide 6
Slide notes:

- Student Number:
- Family Name: (with a dropdown arrow)
- D.O.B.:
- Age:
- Class:
- Employee Link:
- Name / Parent:
- Employer:
- Gender: (with a dropdown arrow)
- School:
- Postal Address:
- Residential Address:

At the bottom right of the form, there is a blue "Save" button. In the bottom left corner, there is a "Set" label and a small icon.

Slide 7
Slide notes:

- Student Number: 0006
- Family Name: HLOPHE
- Gender: Male
- 1 MELILE CO
- Postal Address: (empty text area)
- D.O.B.: 02/07/2003
- Age: 6
- Class: 02A
- Employee Link: 1101
- Name / Parent: Wilson, Laura
- Employer: GUNBY HOOPS
- Gender: F
- Residential Address: (empty text area)
- School: HP

At the bottom right of the form, there is a blue "Save" button. The browser's status bar at the bottom left shows "Set" and "E".

Slide 8

Slide notes: A Student record is normally linked to an Employee on the Personnel Master, but the Key for the Student Record is in no way dependent on the Personnel or Employee Key, and any Key may be used.

- Student Number: 0006
- Family Name: HLOPHE
- Gender: Male
- 1 MELILE CO
- Postal Address: (empty text area)
- D.O.B.: 02/07/2003
- Age: 6
- Class: 02A
- Employee Link: 1101
- Name / Parent: Melissa Laura
- Employer: SUNNY HOOKS
- Gender: F
- Residential Address: (empty text area)
- School: HP

At the bottom right of the form, there is a blue "Save" button. The browser's status bar at the bottom left shows "Set" and a small icon.

Slide 9
Slide notes:

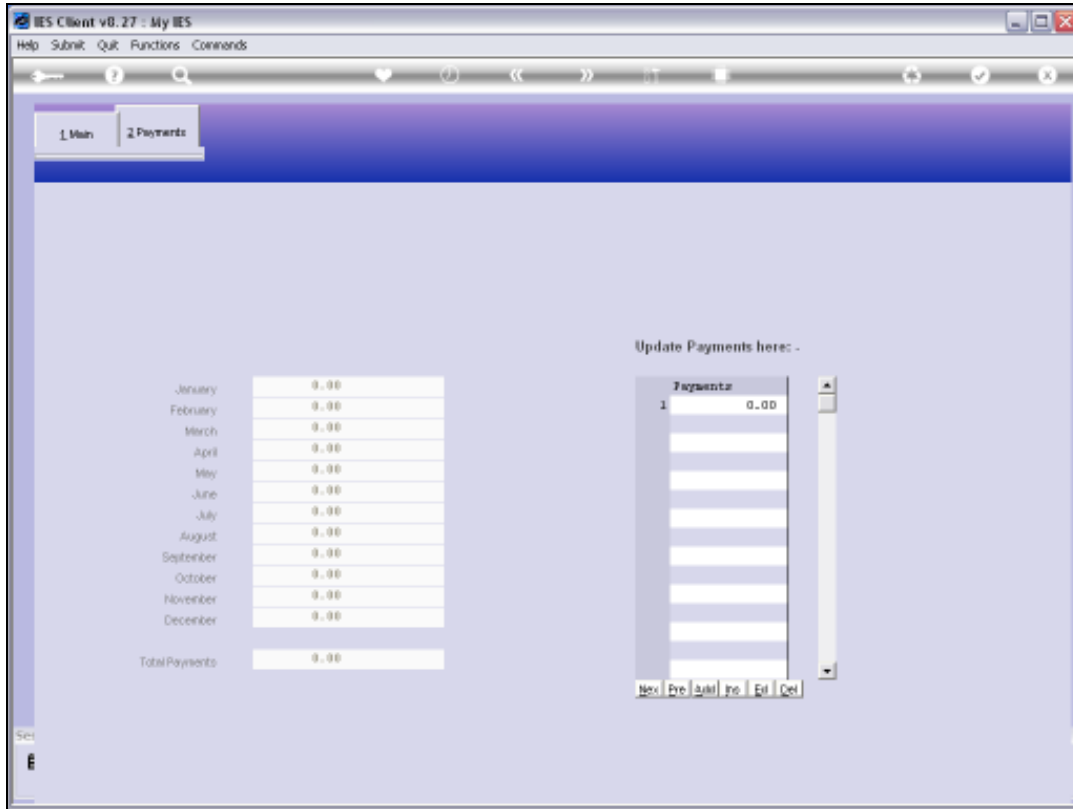

Slide 10

Slide notes: On the 2nd page of the Student form we may record Payments that are made in support of this Student.

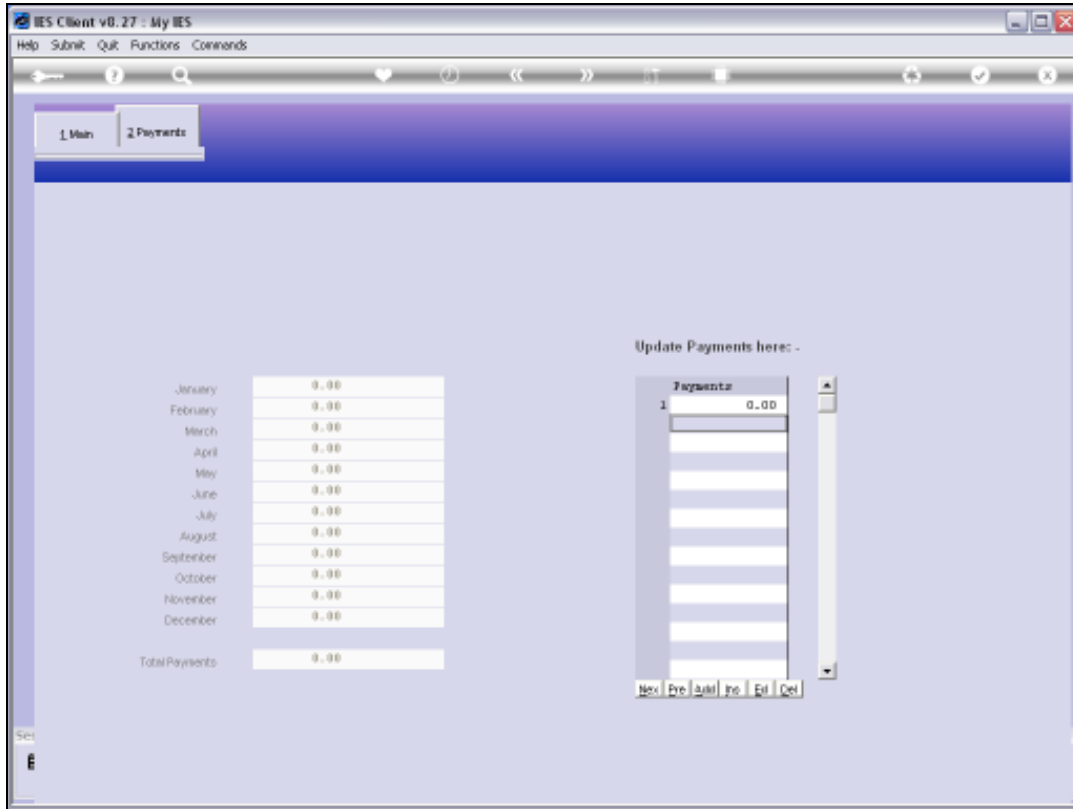

Slide 11
Slide notes:

- Student Number: 0006
- Family Name: HLOPHE
- Gender: Male
- 1 MELILE CO
- Postal Address: (empty text area)
- D.O.B.: 02/07/2003
- Age: 6
- Class: 02A
- Employee Link: 1101
- Name / Parent: Wilson, Laura
- Employer: GUNBY HOOPS
- Gender: F
- Residential Address: (empty text area)
- School: HP

At the bottom left, there is a "Save" button with a floppy disk icon. At the bottom right, there is a "Print" button.

Slide 12

Slide notes:

- Student Number:
- Family Name:
- Gender:
- D.O.B.:
- Age:
- Class:
- Employee Link:
- Name / Parent:
- Employer:
- Gender:
- School:
- Postal Address:
- Residential Address:

At the bottom left of the form area, there is a "Set" button. At the bottom right, there is a "Save" button.

Slide 13

Slide notes: