

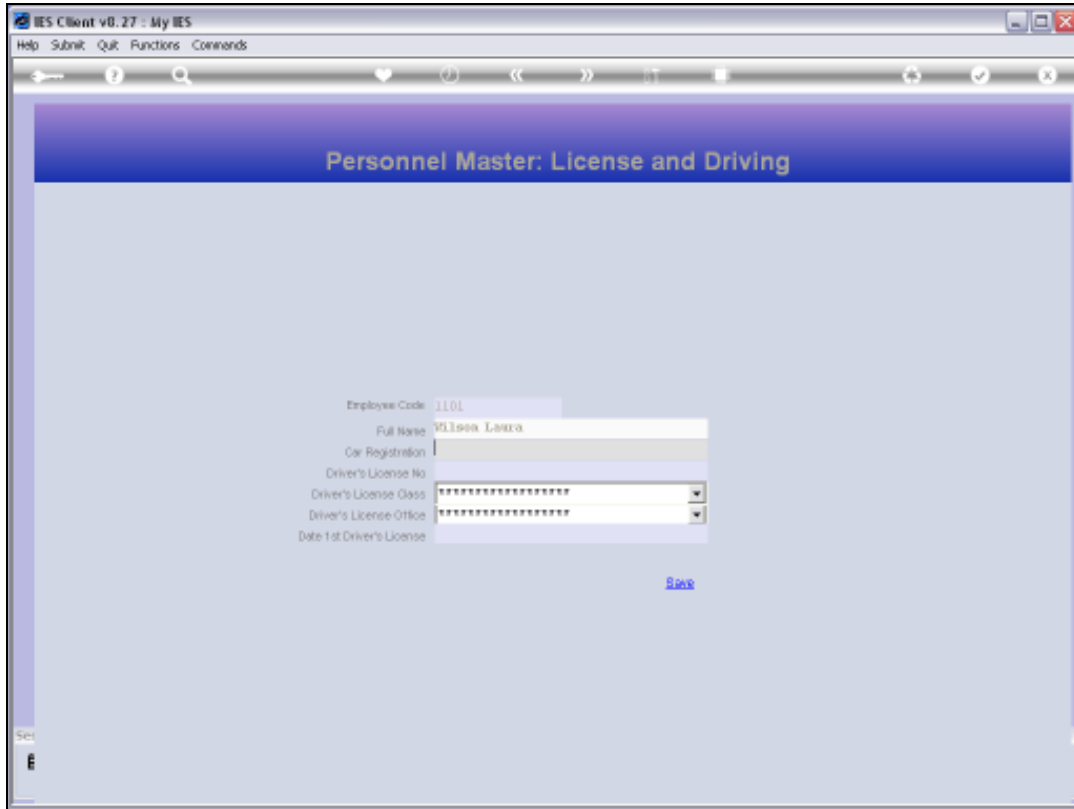

Slide 1

Slide notes: It is optional to maintain Vehicle and Driver Registration for an Employee.



Slide 2

Slide notes: The fields are all optional, and we can maintain all or just some of the fields.

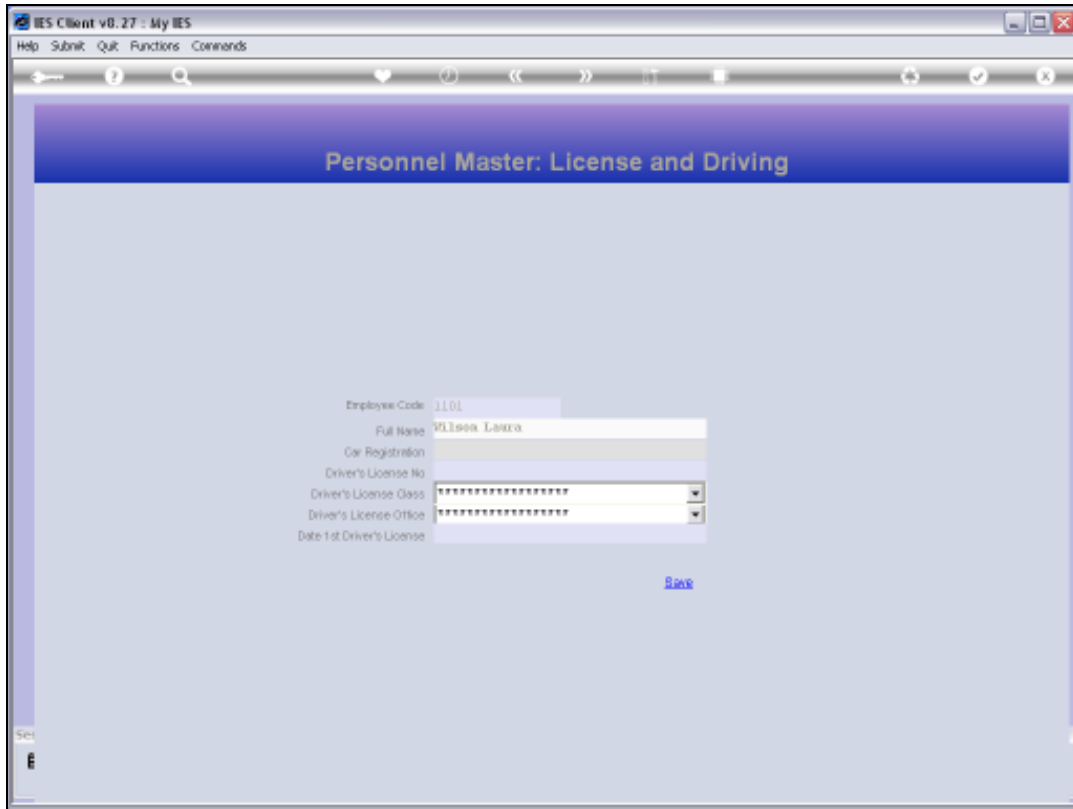

Slide 3
Slide notes:

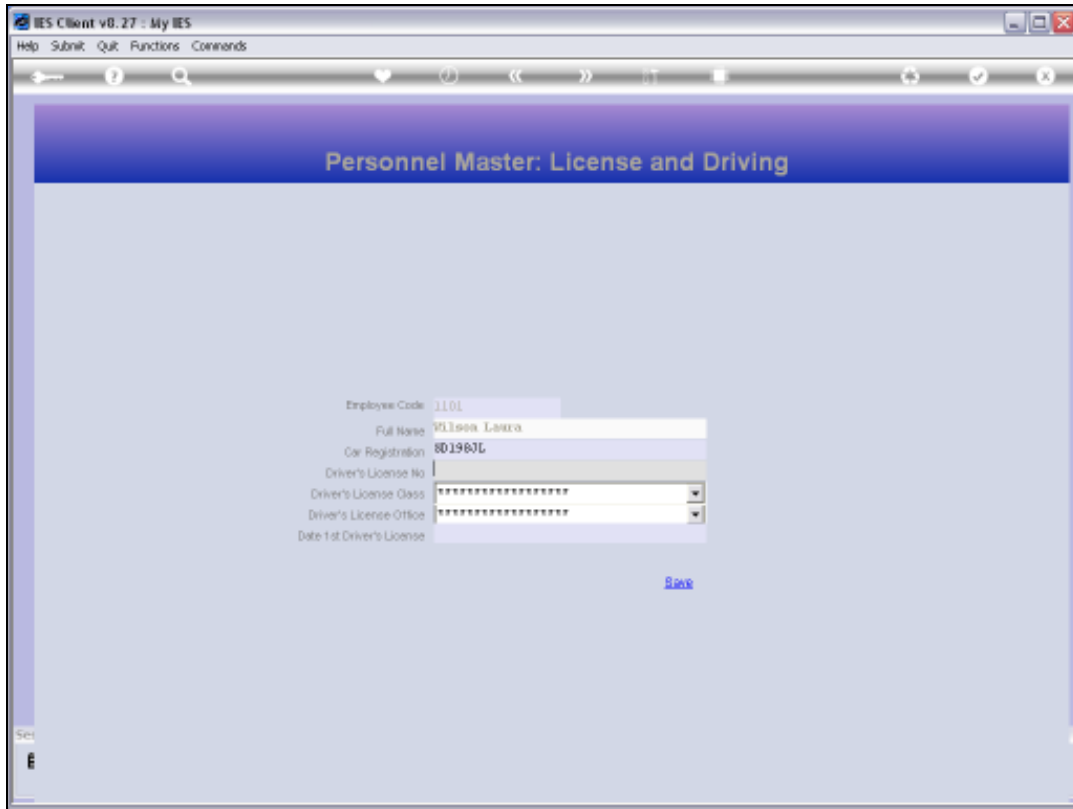

Slide 4

Slide notes: We also have fields for License Number, Class, Office, etc.



Slide 5
Slide notes:



Slide 6
Slide notes: