

IES Client v0.27 : My IES

Help Submit Quit Functions Comments

---

**Personnel Master**

Employee Number: 1101  
 Title: **ESAD**  
 Family Name: Wilson

Given Name: I. Lucas

Date of Birth: 13/04/1982  
 Age: 28  
 Gender: Female

Department: 001 Personnel  
 Current Job: 159 SENIOR PERSONNEL OFFICER  
 Job Level: 3  
 Work Station Extension: 122

Emp Pic Path: 11 ep1101-399

Employment Status: Current  
 Secondary Status: \*\*\*\*\*

Master Status: open  
 Open / Closed Status Change: By Date: Reason for Change: TTY

Master Rec Updates: -  
 Last Updated: 27/05/2010  
 Updated By: TACTY

[Update](#)  
[Registration](#)  
[Positions](#)  
[Job Data](#)  
[Contract and Housing](#)  
[Education](#)  
[Vehicle / Permit](#)  
[Contact / Permit](#)  
[Leaves](#)  
[Courses and Training](#)  
[Personal Actions](#)  
[Clocking Profile](#)  
[Absence Profile](#)  
[Master Record History](#)



## Slide 1

Slide notes: Contract and Permit details are only applicable in cases where the Employee is on Contract and / or requires a Work Permit to work in the country.

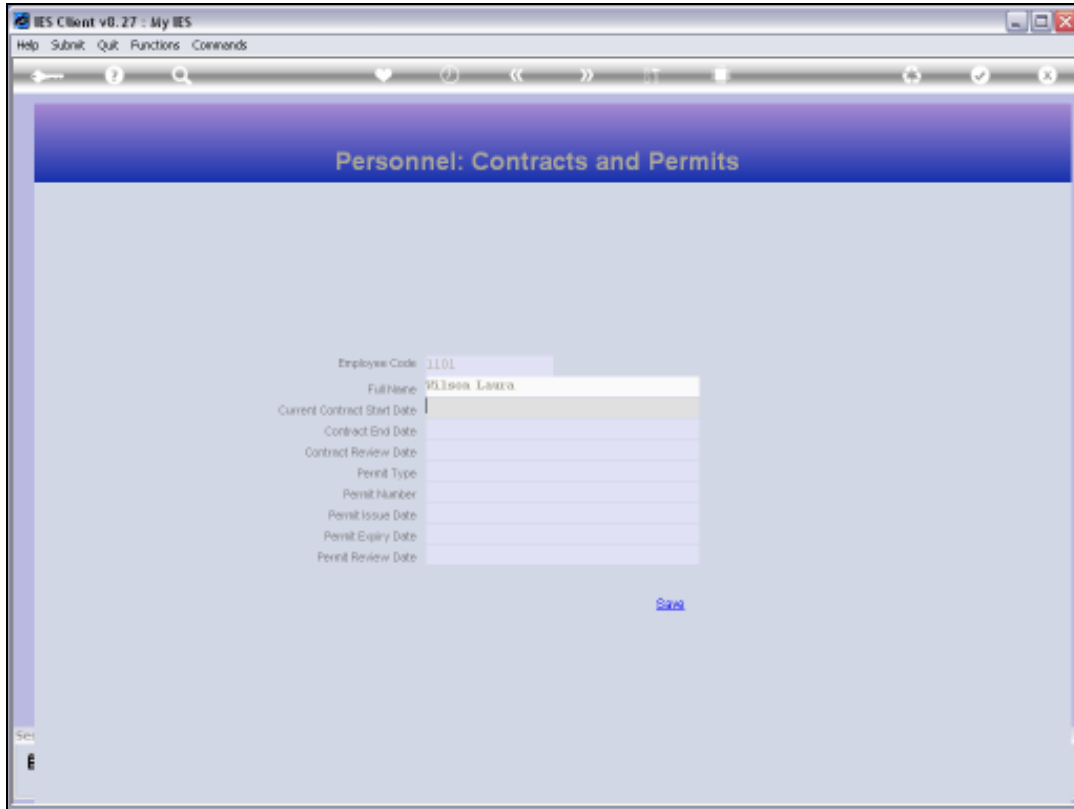

Slide 2  
Slide notes:

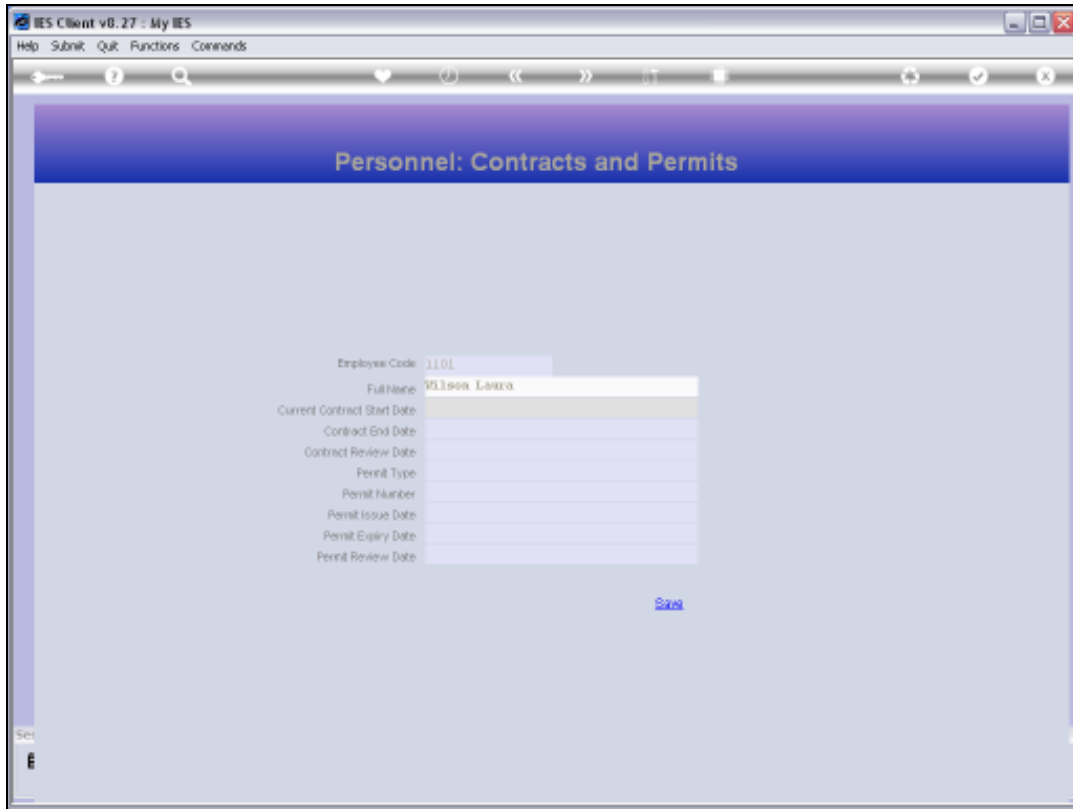

Slide 3  
Slide notes:

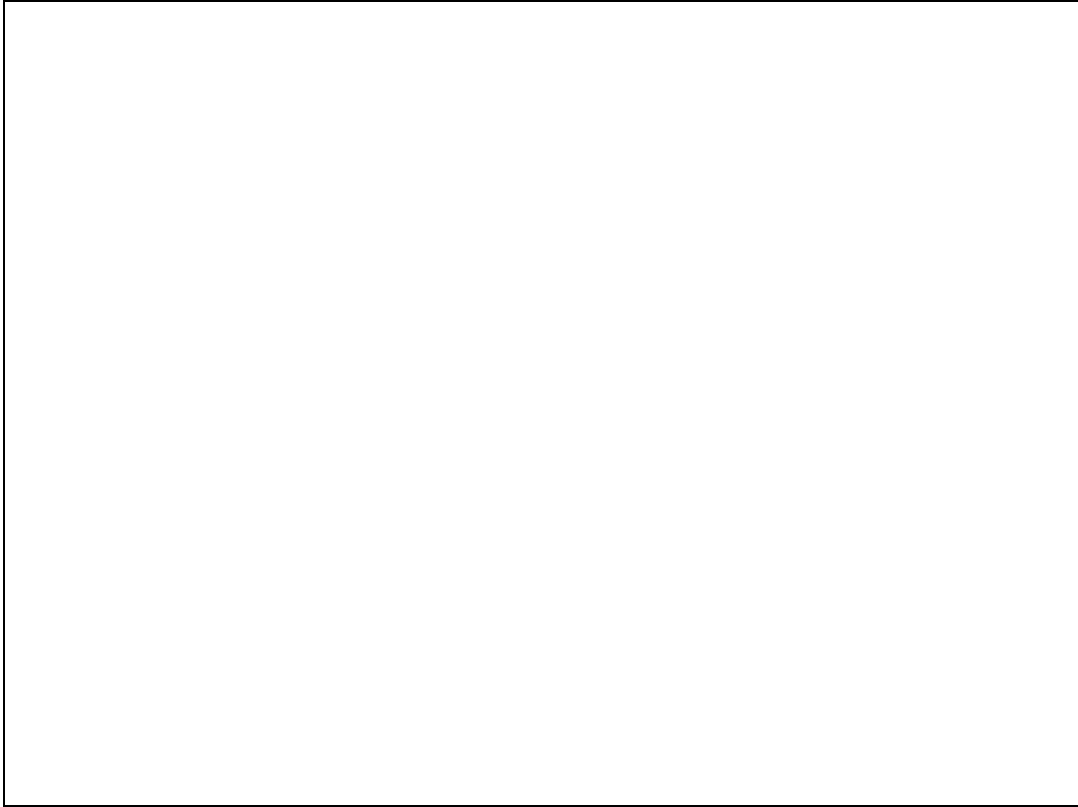

Slide 4

Slide notes:

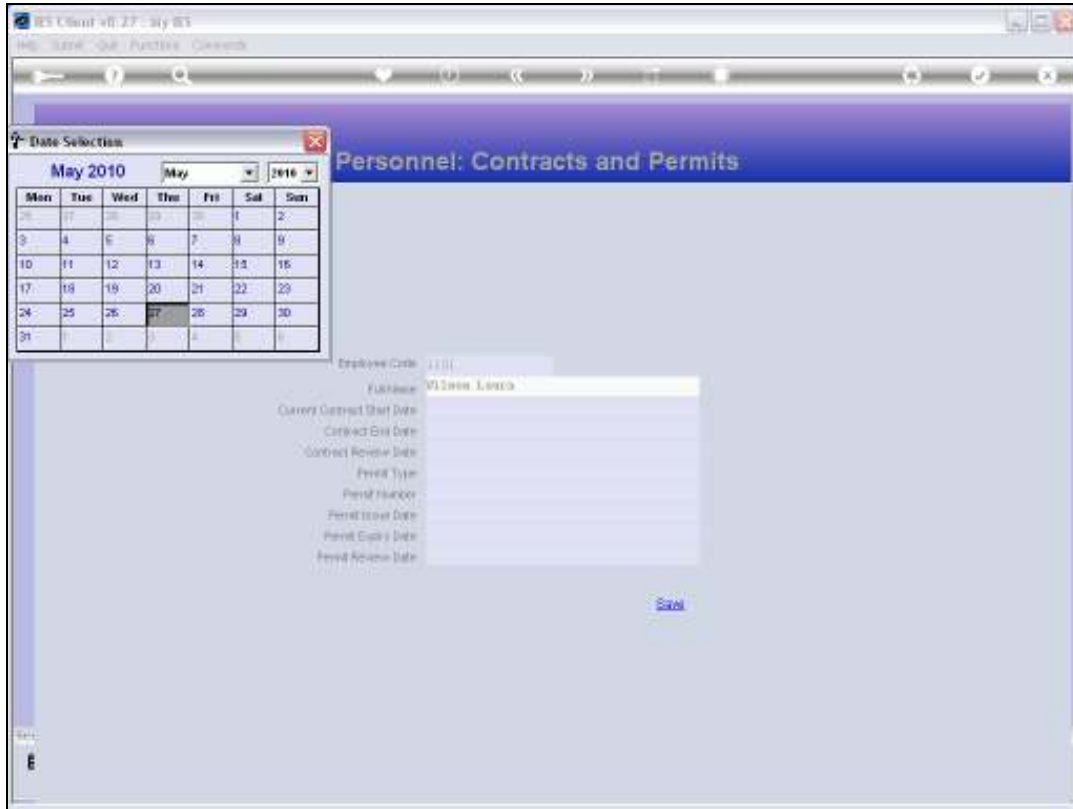

Slide 5  
Slide notes:

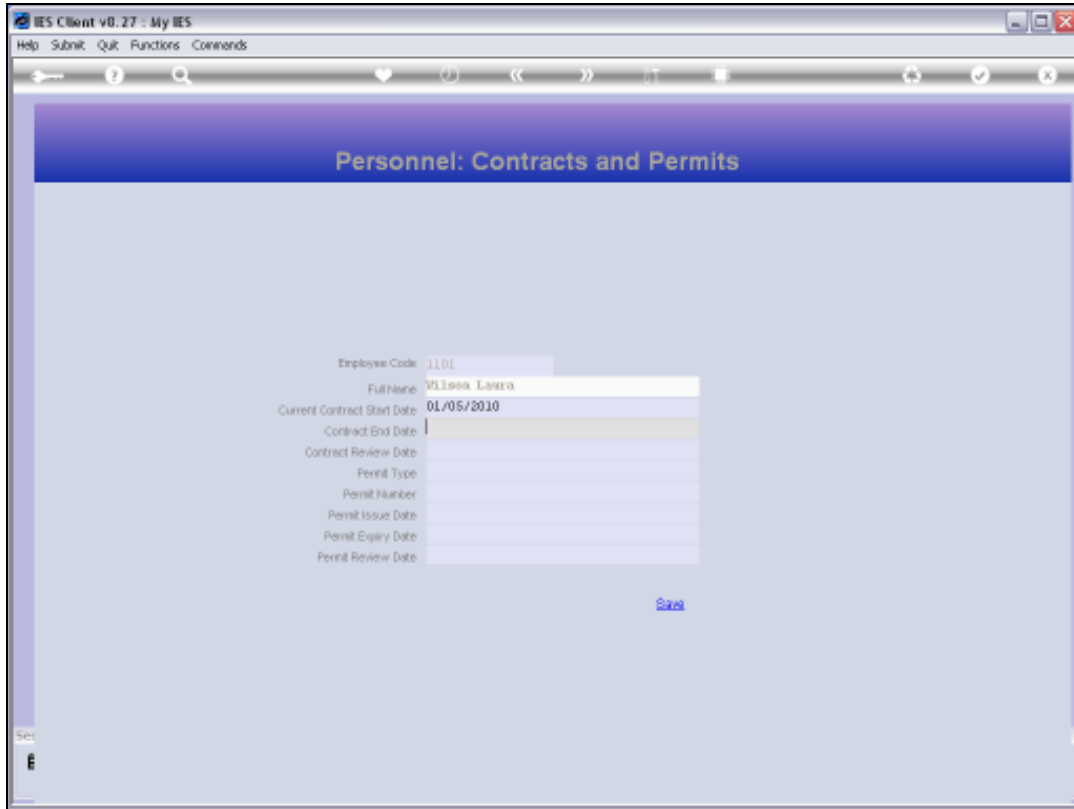

Slide 6

Slide notes:

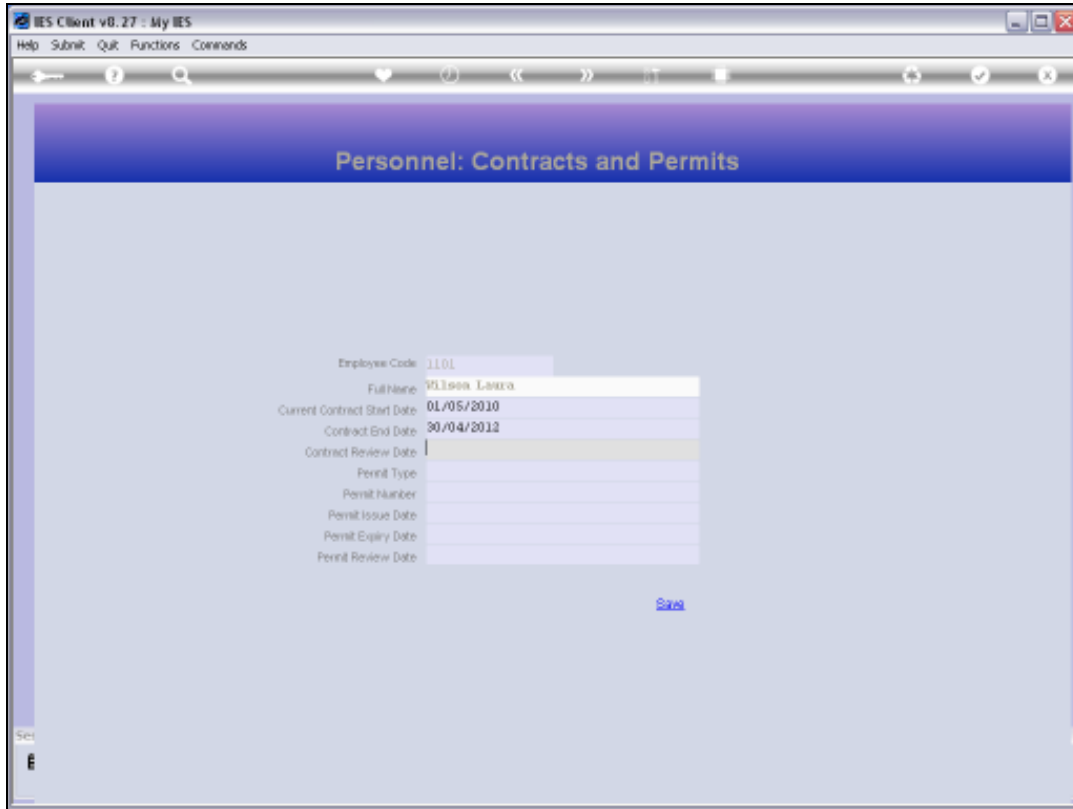

Slide 7

Slide notes: The fields are all optional.

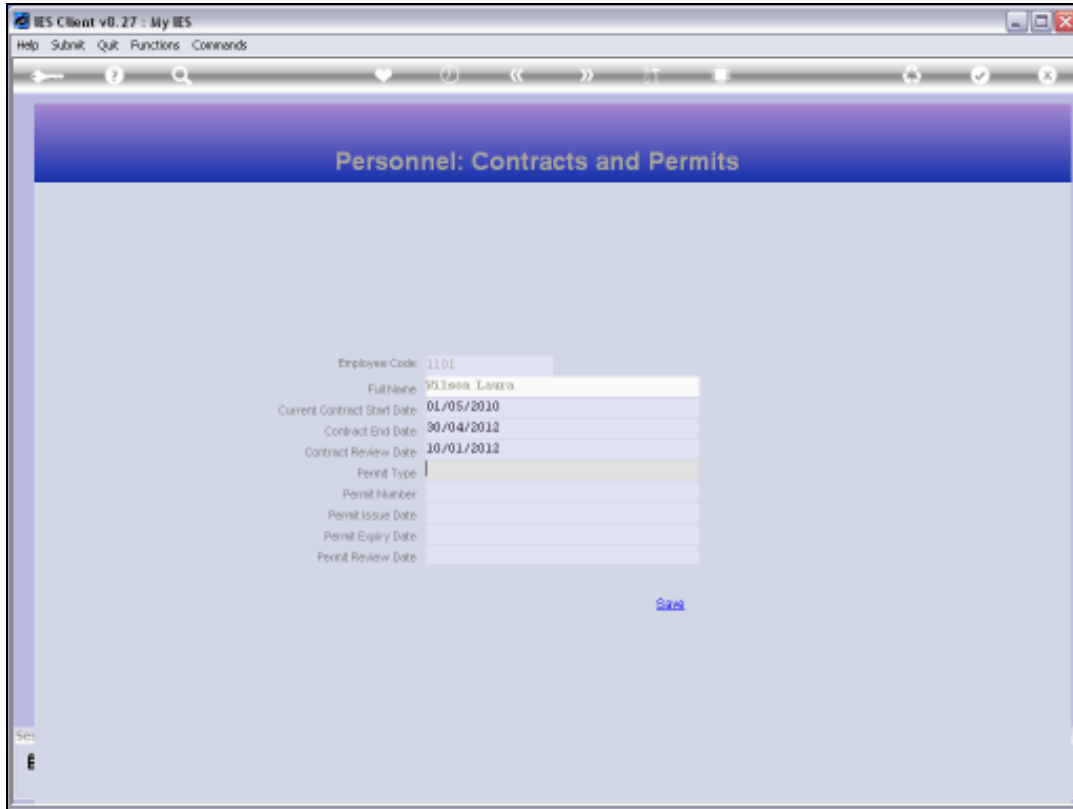

Slide 8  
Slide notes:



Slide 9  
Slide notes:



Slide 10  
Slide notes: