

Slide 1

Slide notes: When an Employee changes Job Position, it is updated to the Employee Master. However, there are also times when it is convenient to update such Job Changes in Groups, as we will see now.

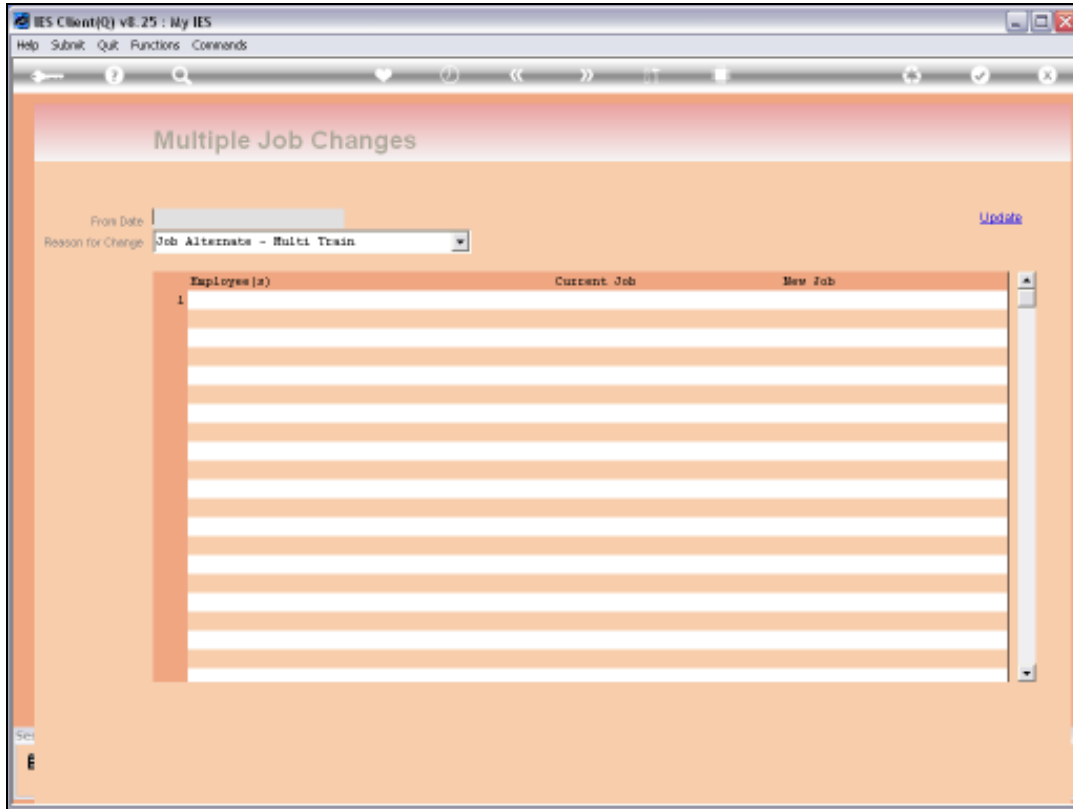

Slide 2

Slide notes: We start by selecting the effective Date for the Job Change.

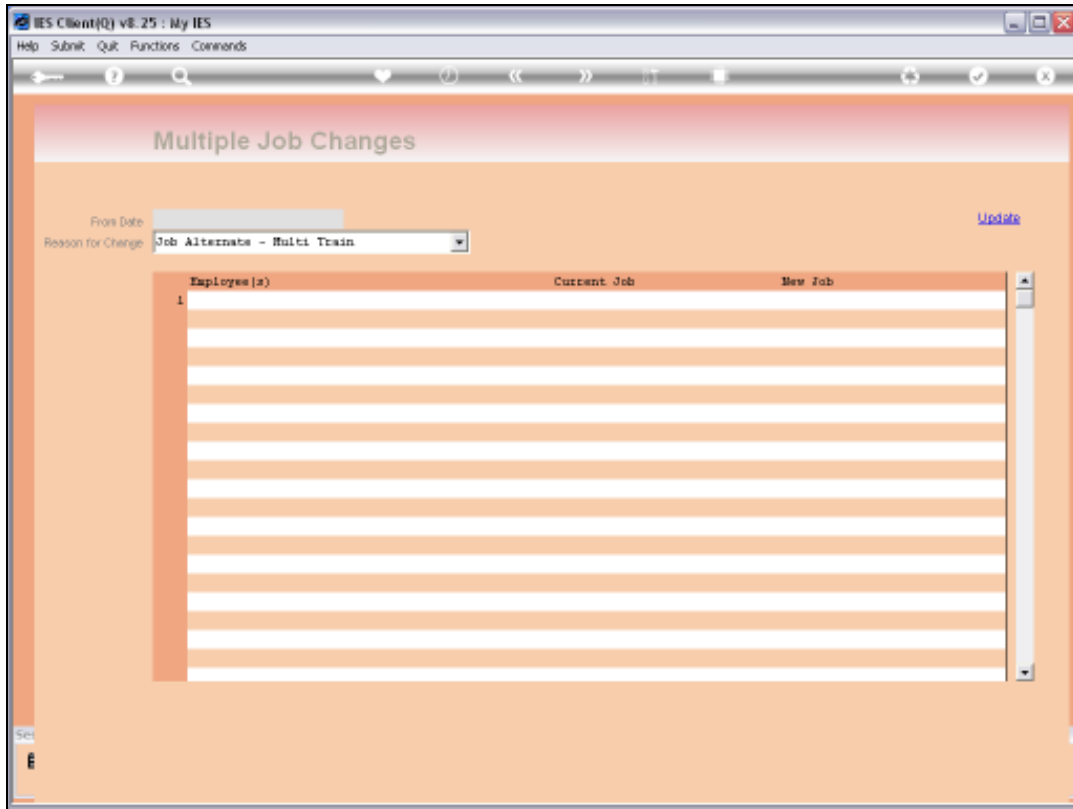

Slide 3
Slide notes:

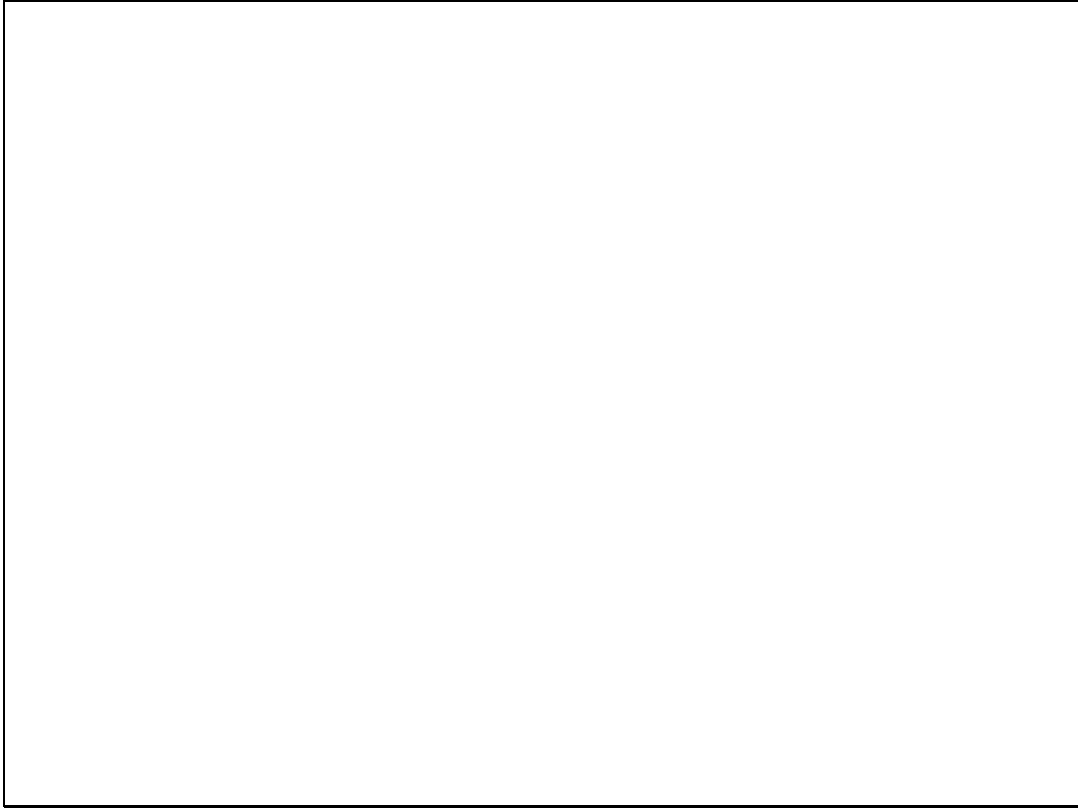

Slide 4

Slide notes:

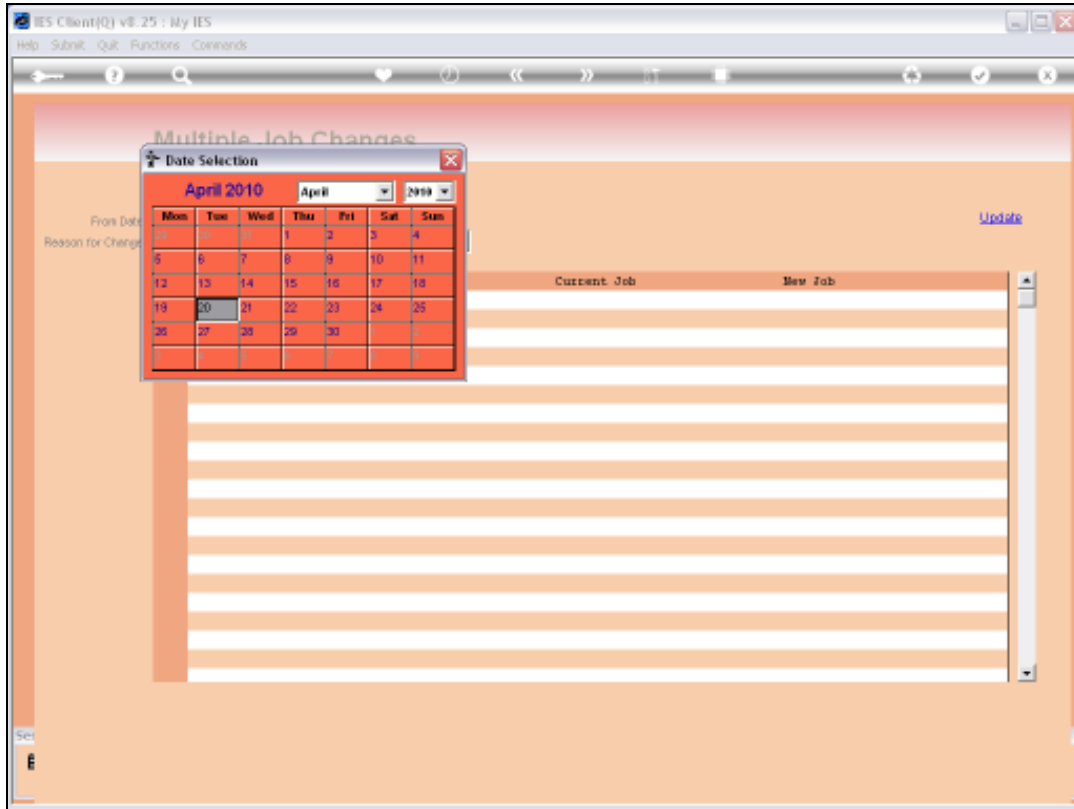

Slide 5
Slide notes:

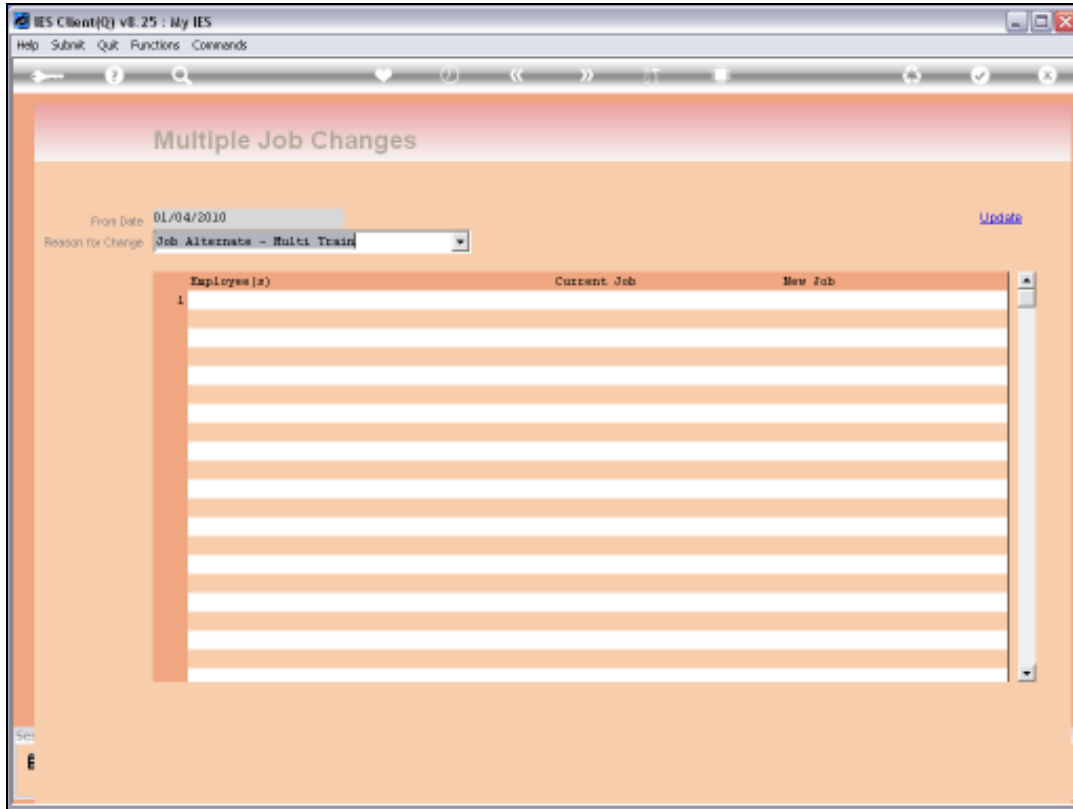

Slide 6

Slide notes: We also select the reason for the change, and the drop list allows new values to be input if a required option is not yet listed.

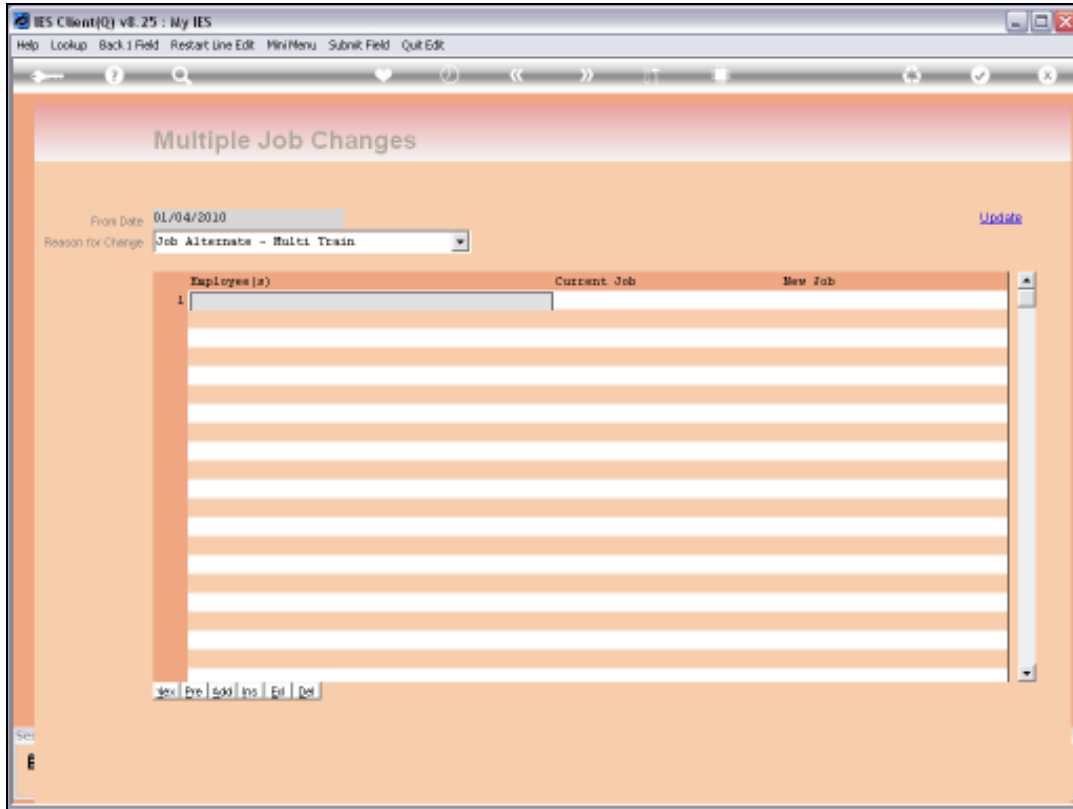

Slide 7

Slide notes: Then we capture the Employees who are changing Job Position on this date, and the new Job Position in each case.

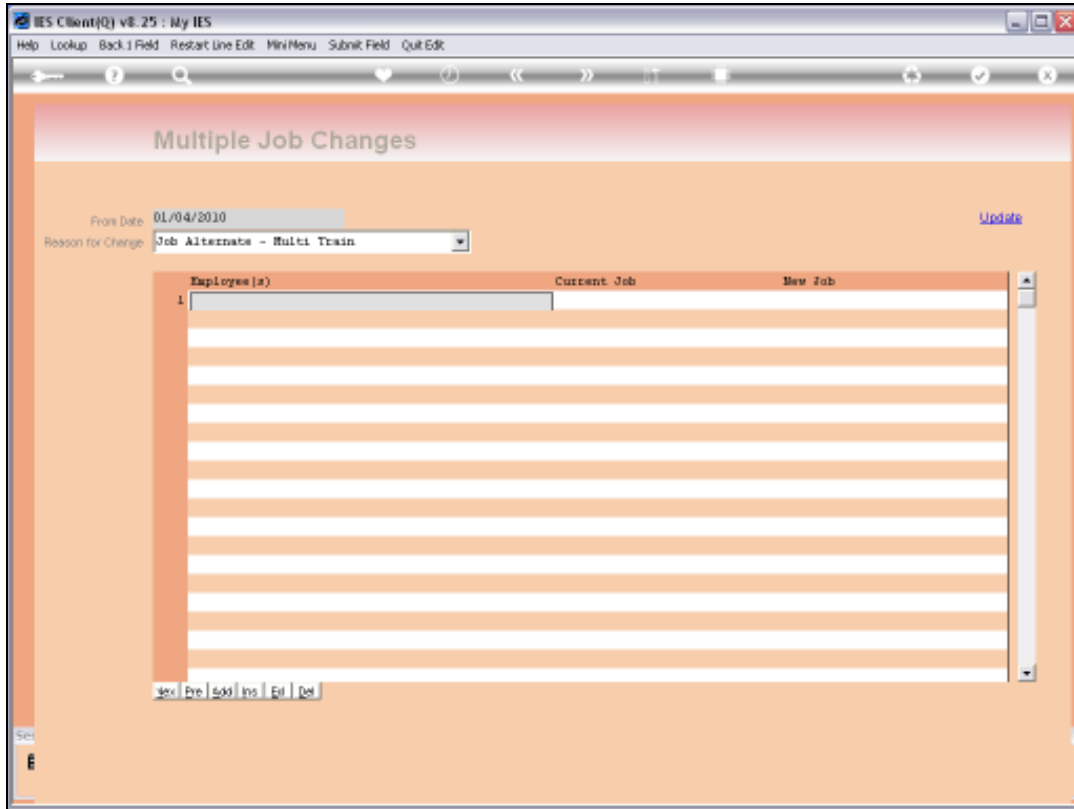

Slide 8
Slide notes:

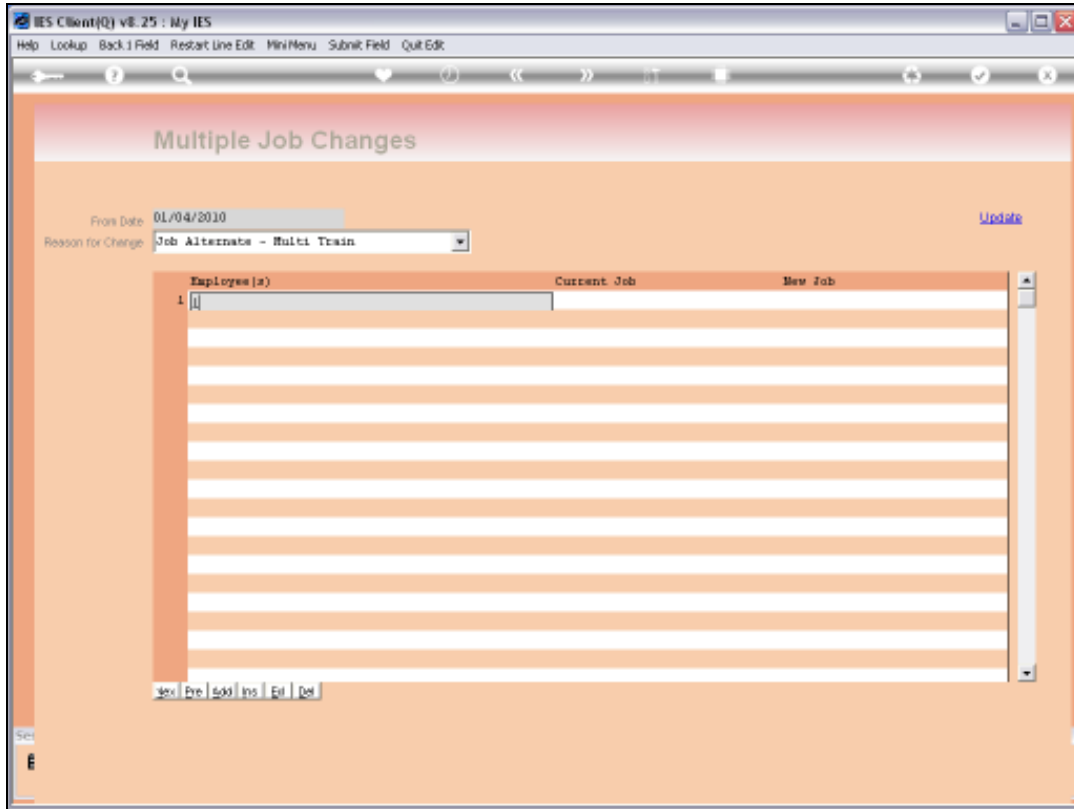

Slide 9
Slide notes:

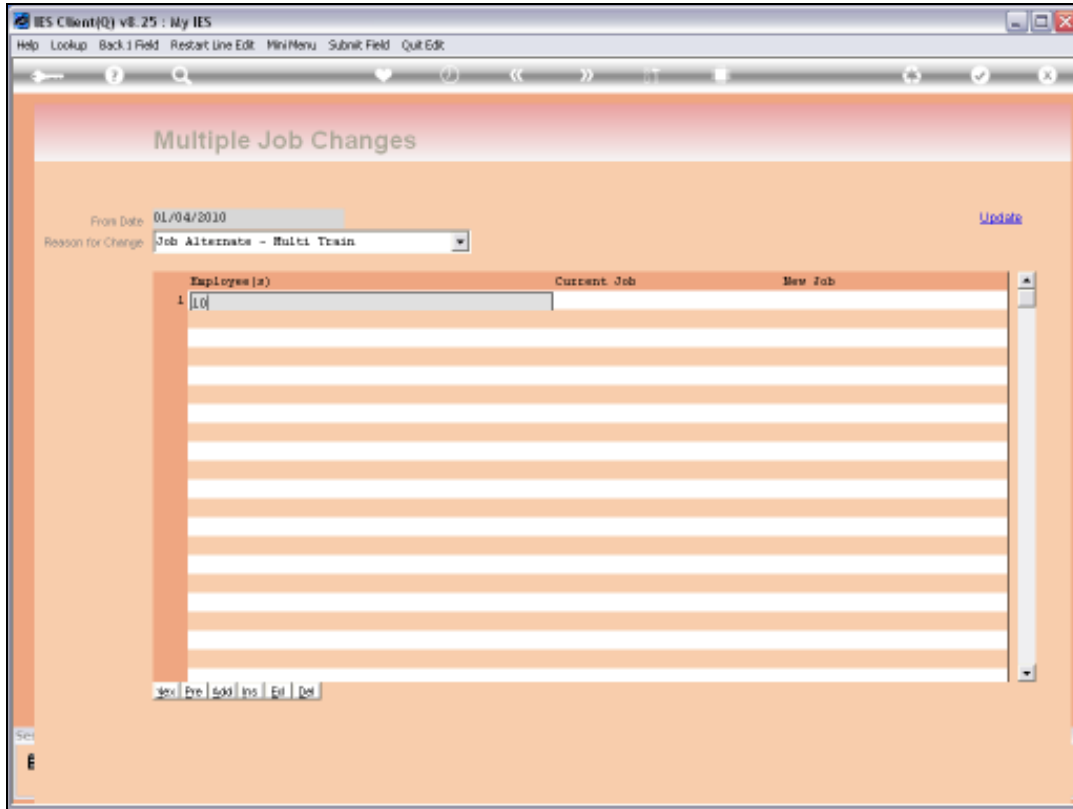

Slide 10

Slide notes:

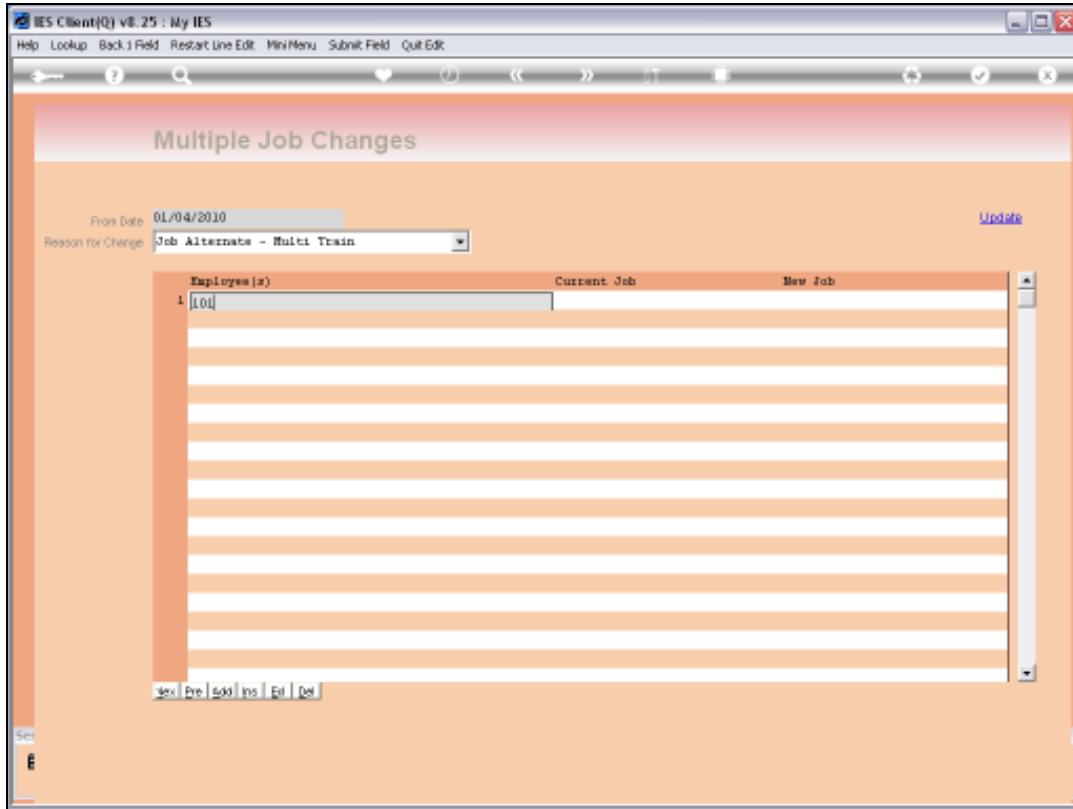

Slide 11
Slide notes:

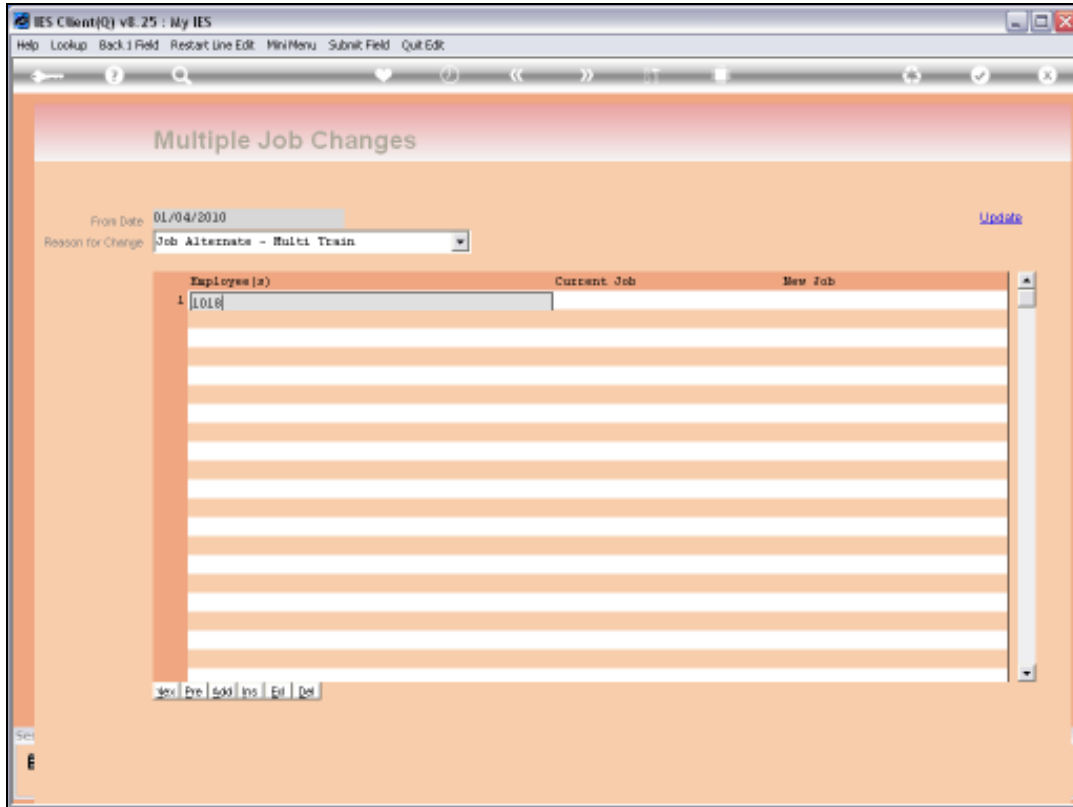

Slide 12
Slide notes:

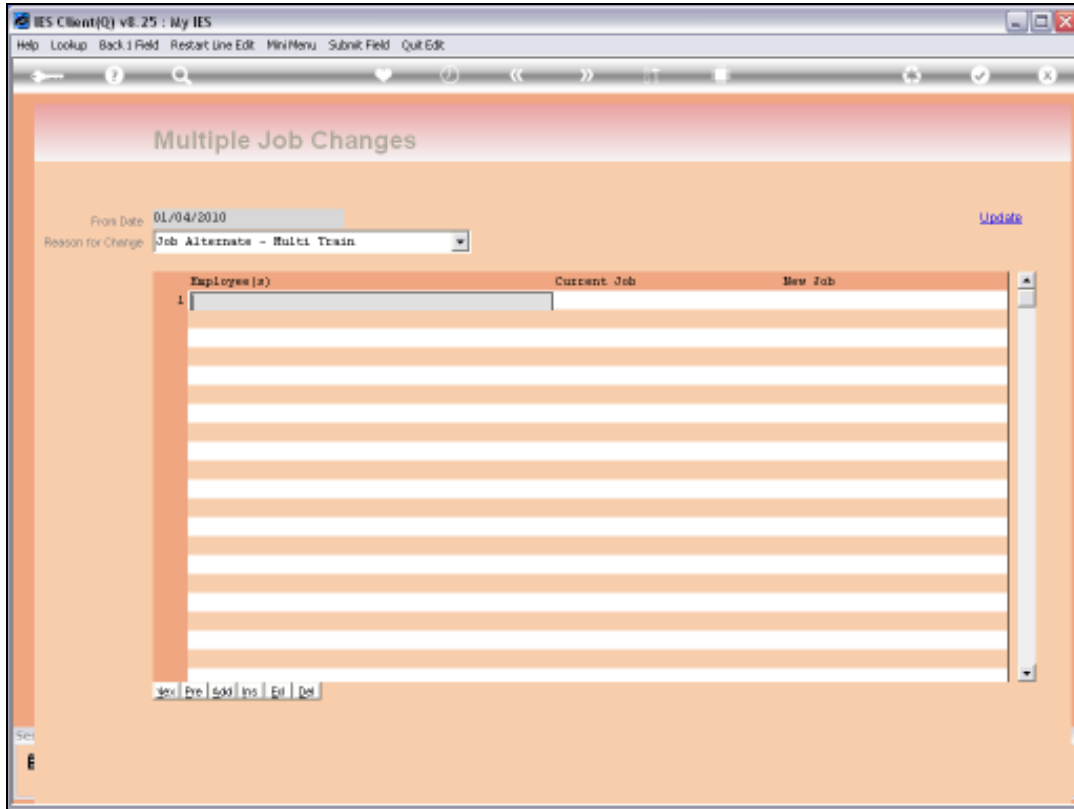

Slide 13

Slide notes:

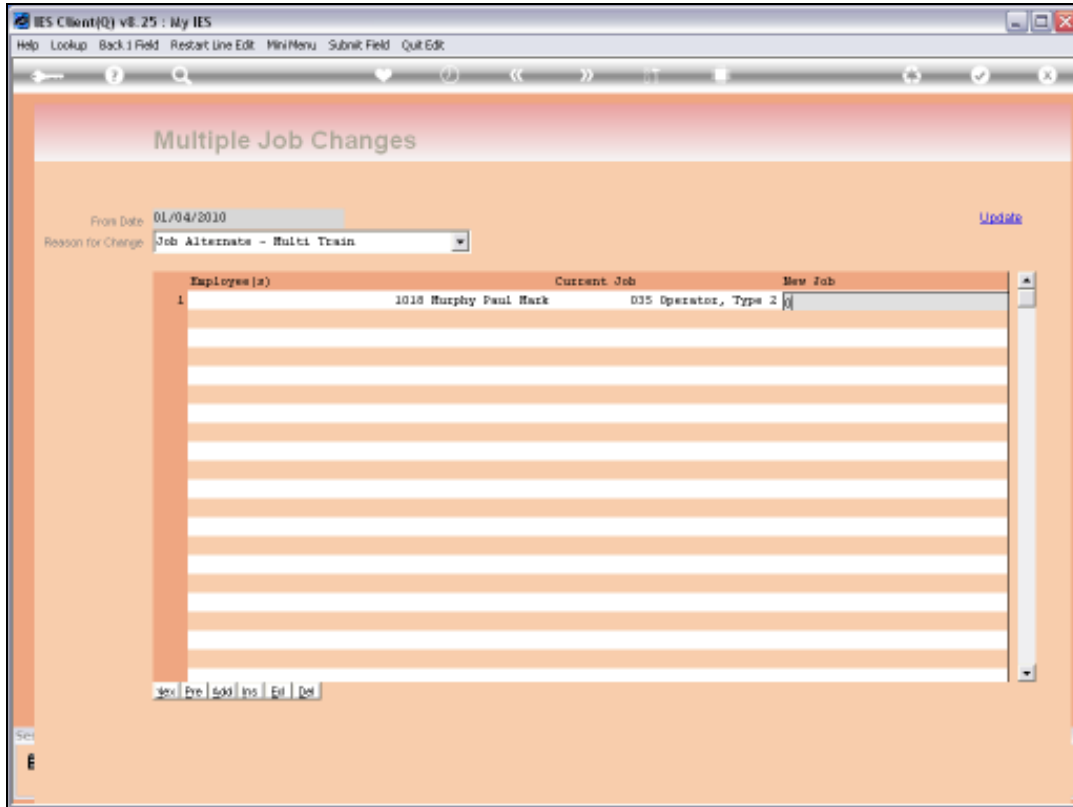

Slide 14
Slide notes:

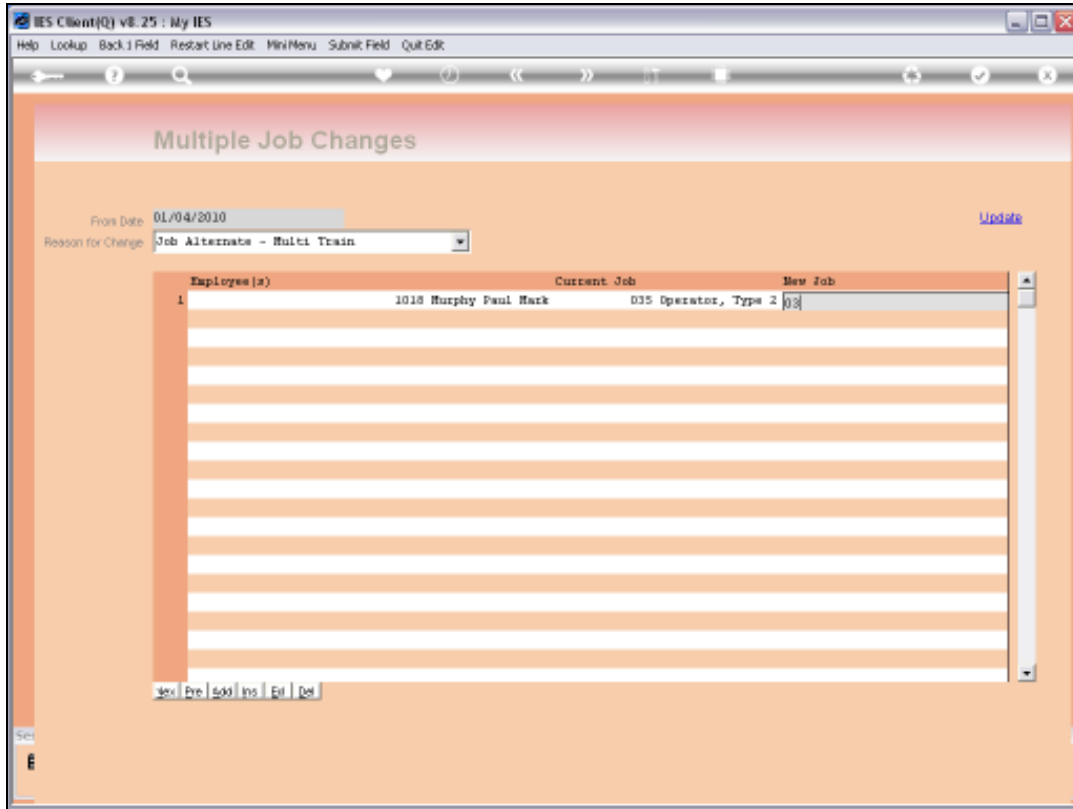

Slide 15

Slide notes:

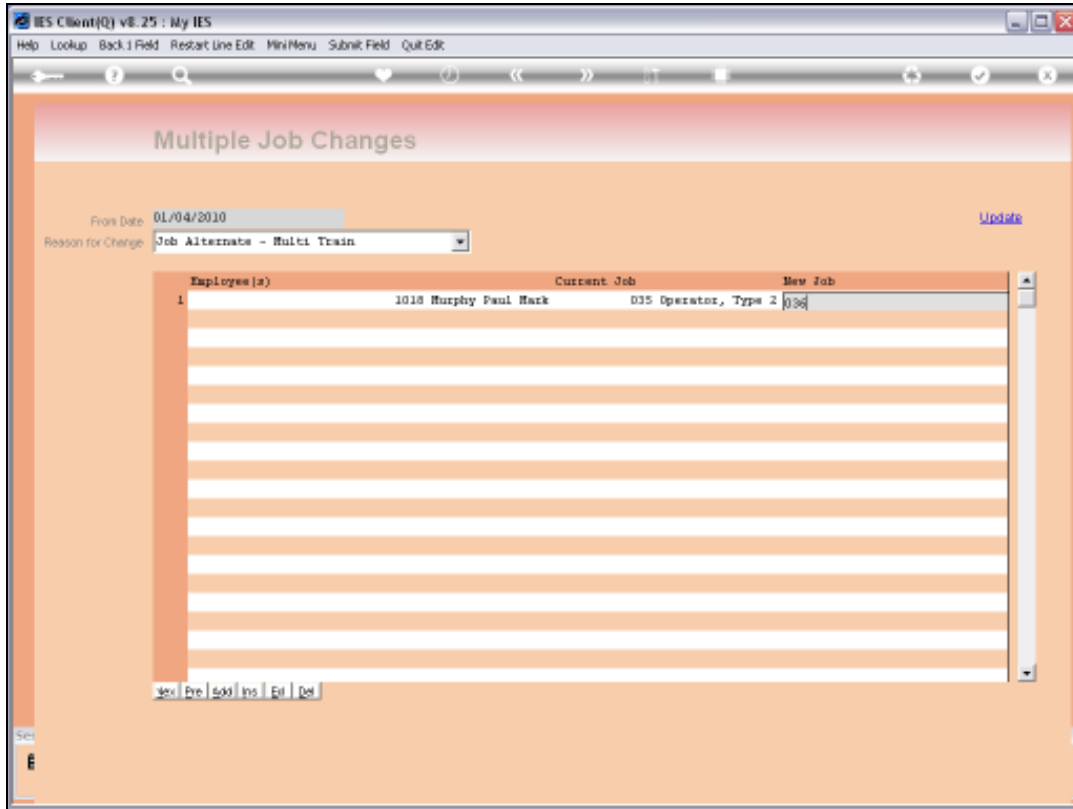

Slide 16

Slide notes:

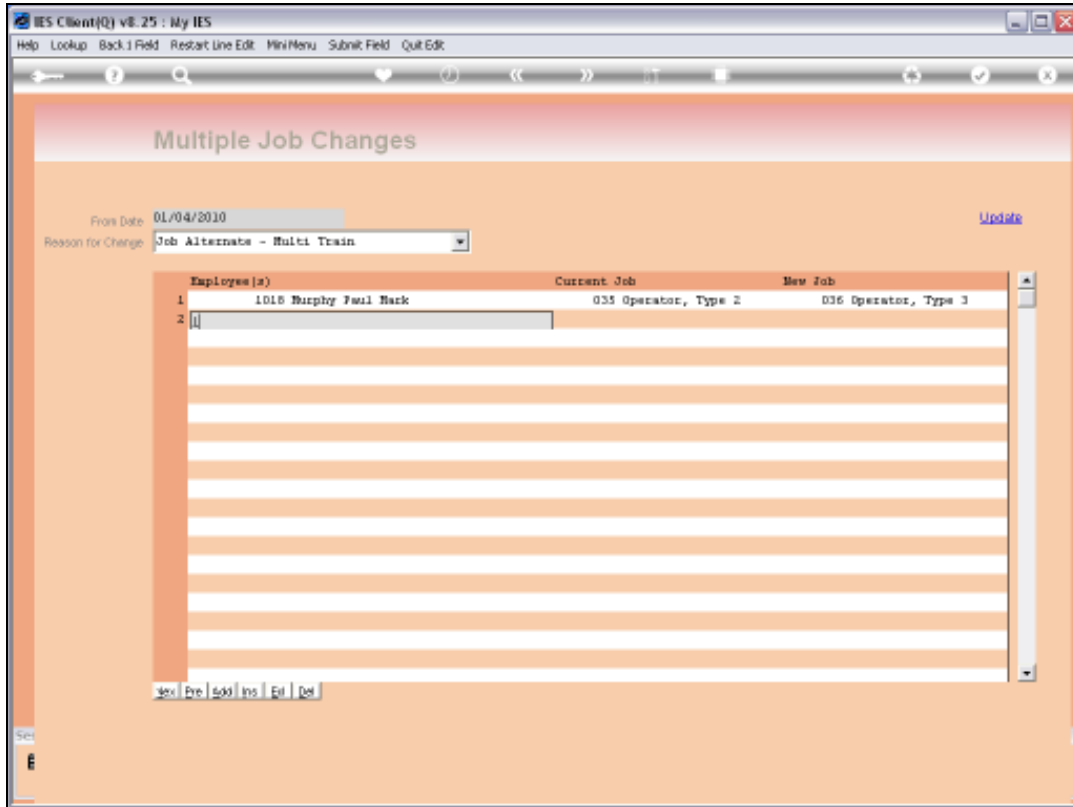

Slide 17
Slide notes:

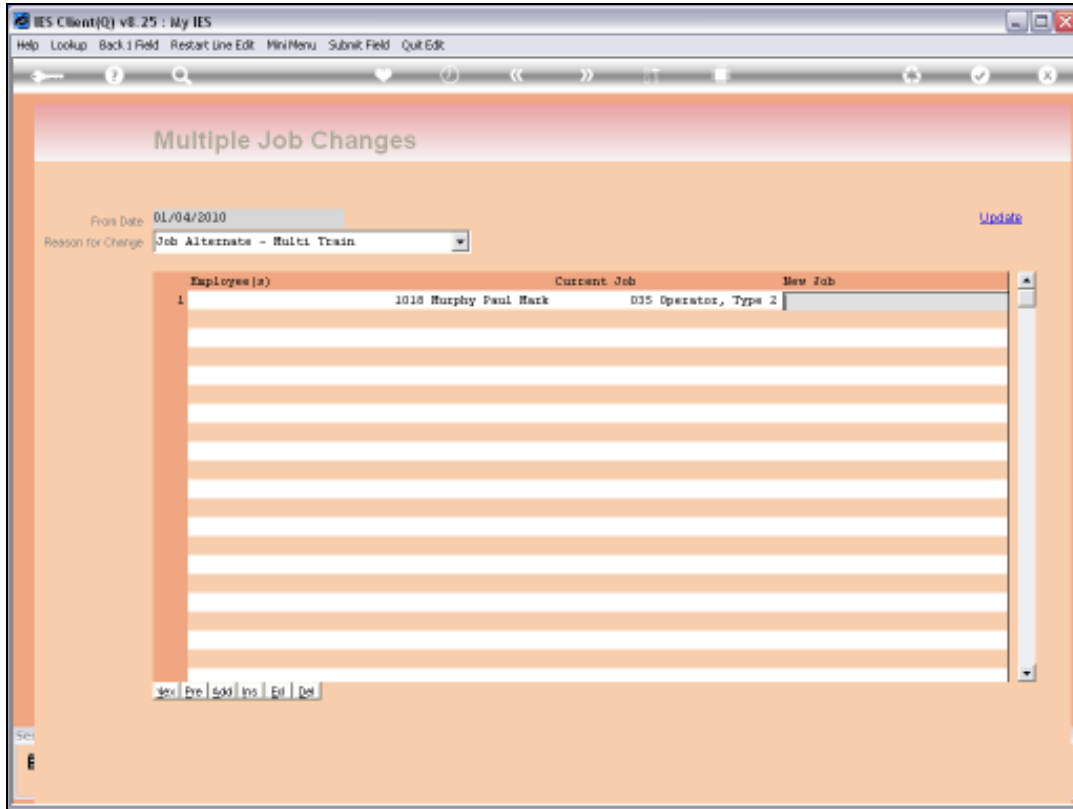

Slide 18
Slide notes:

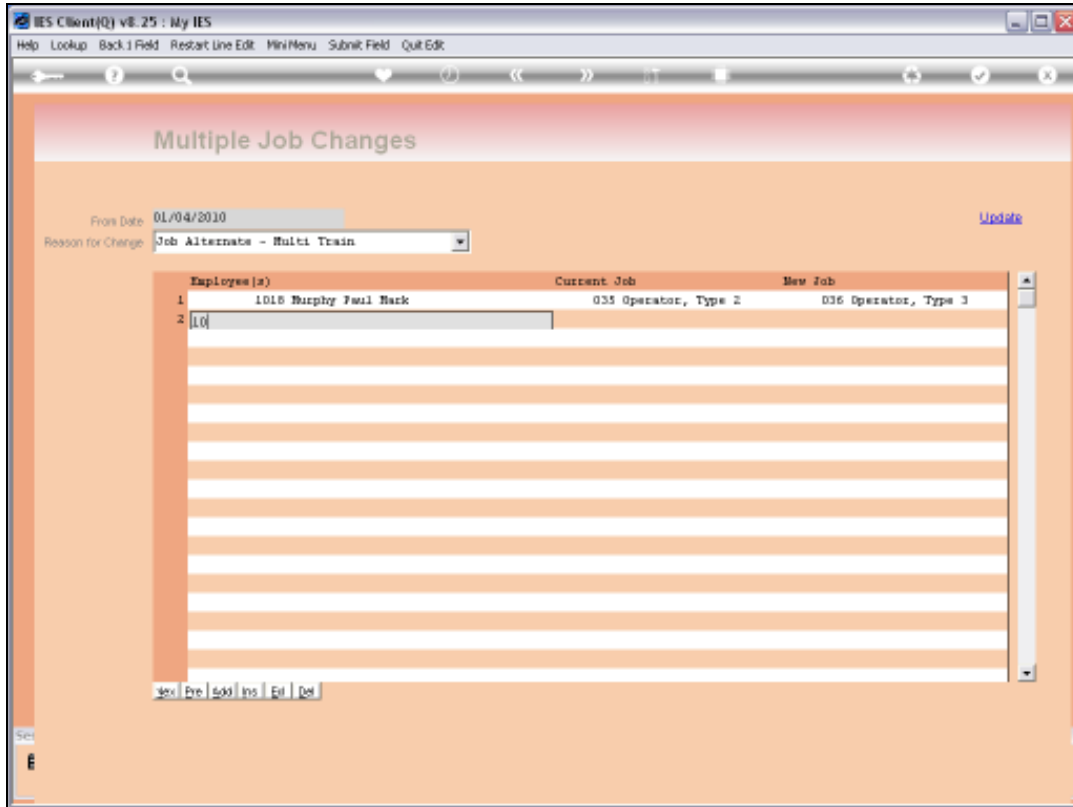

Slide 19
Slide notes:

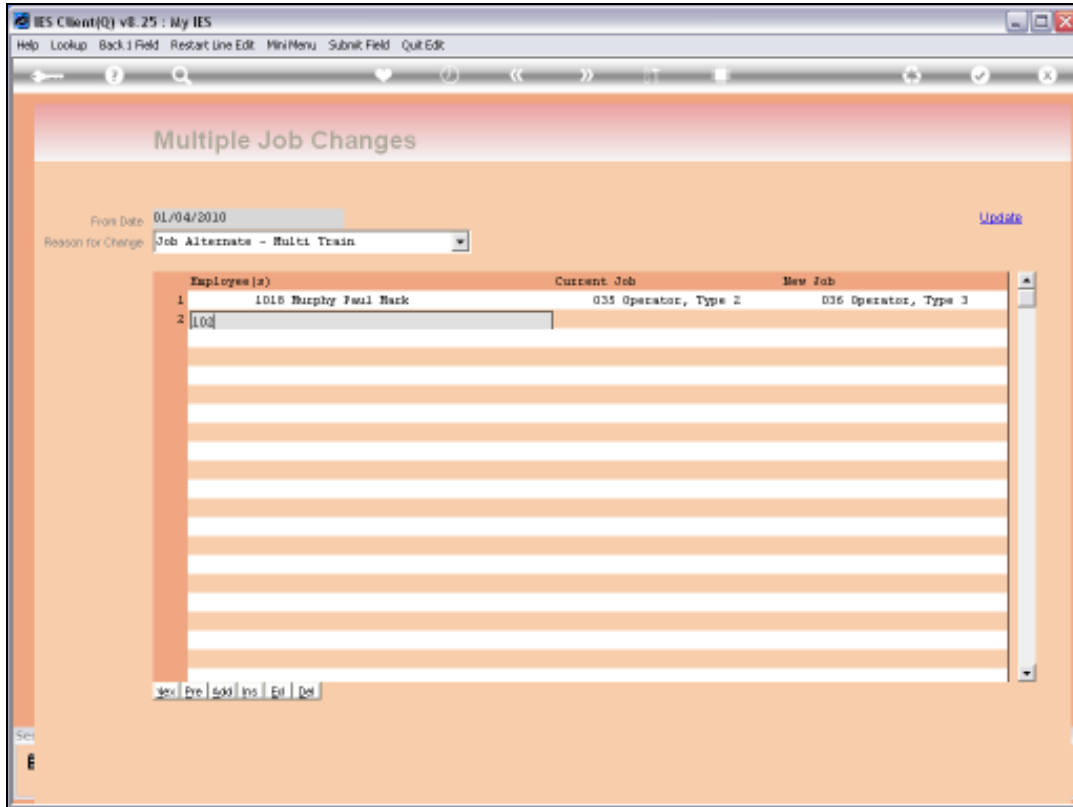

Slide 20
Slide notes:

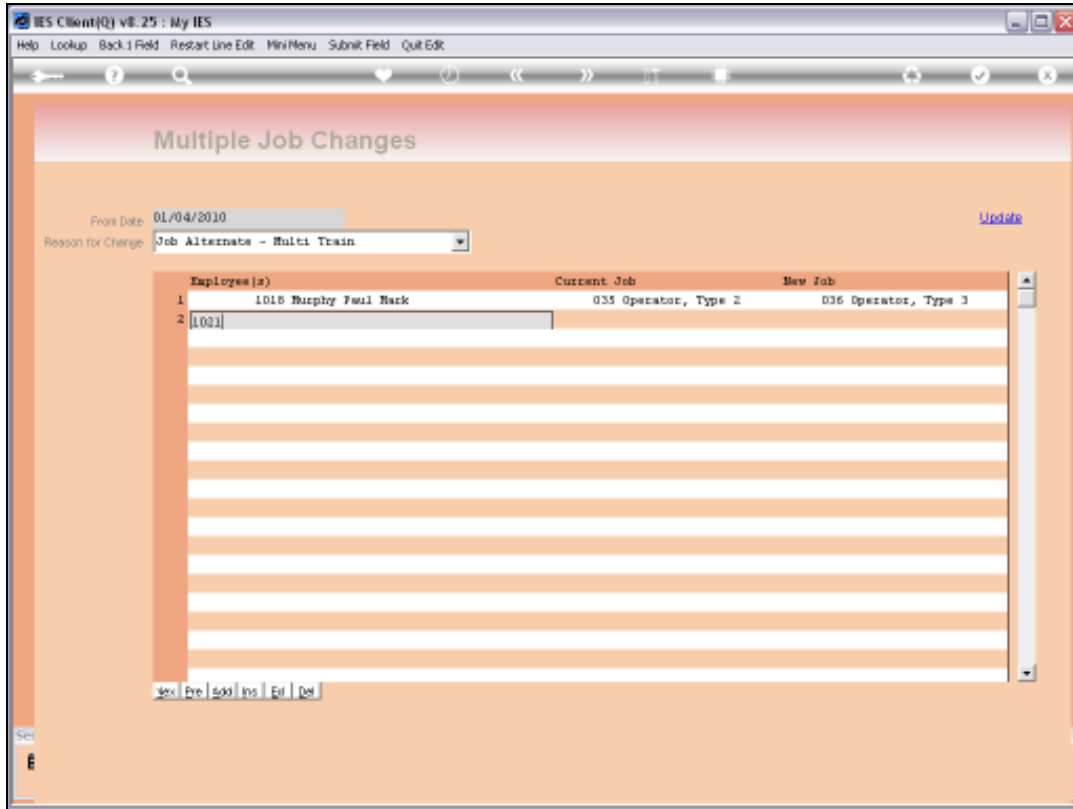

Slide 21
Slide notes:

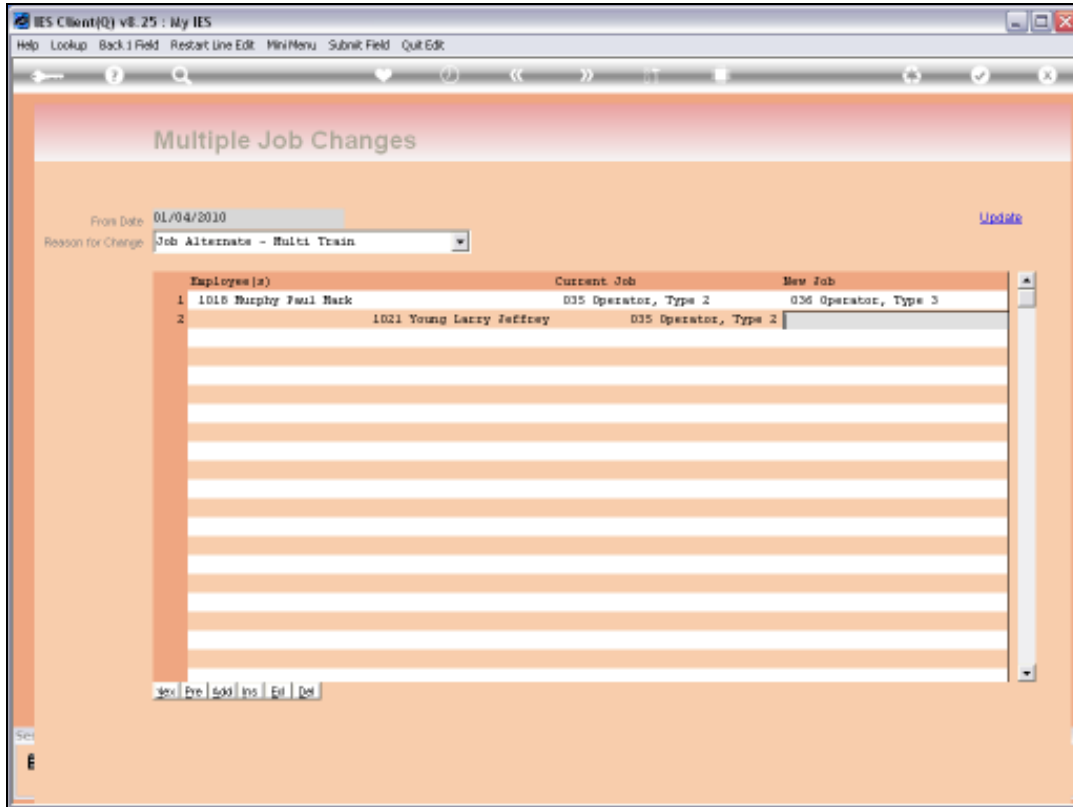

Slide 22

Slide notes:

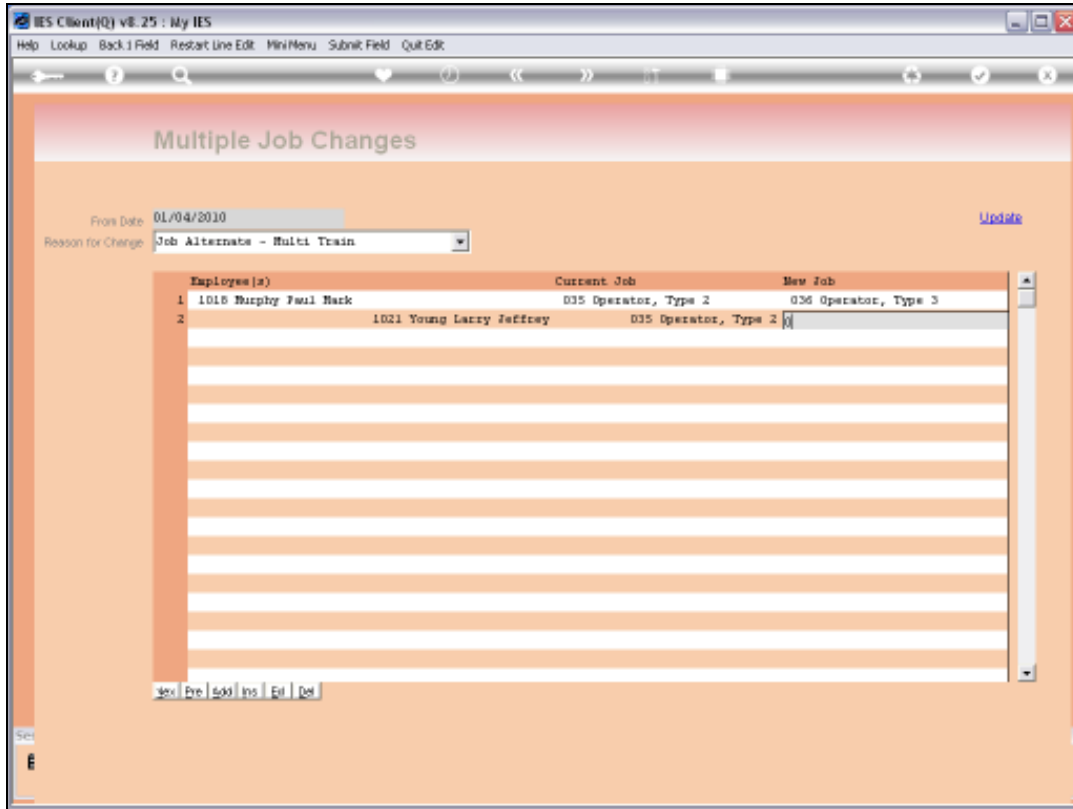

Slide 23

Slide notes:

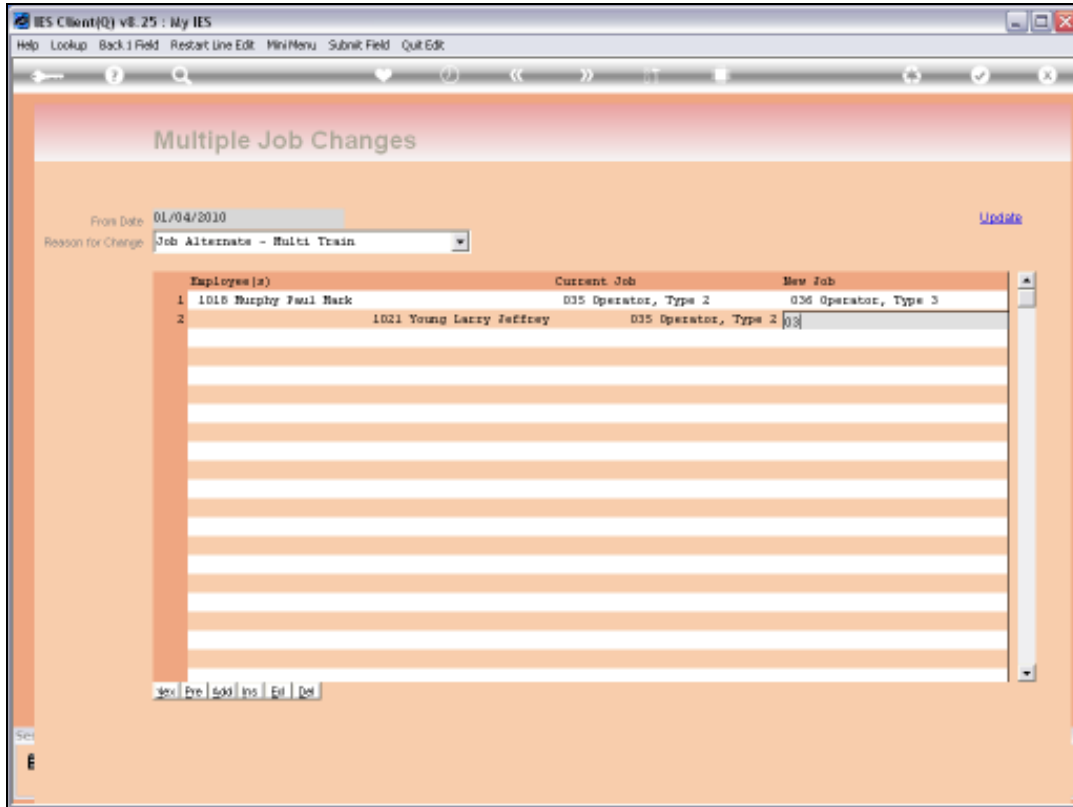

Slide 24

Slide notes:

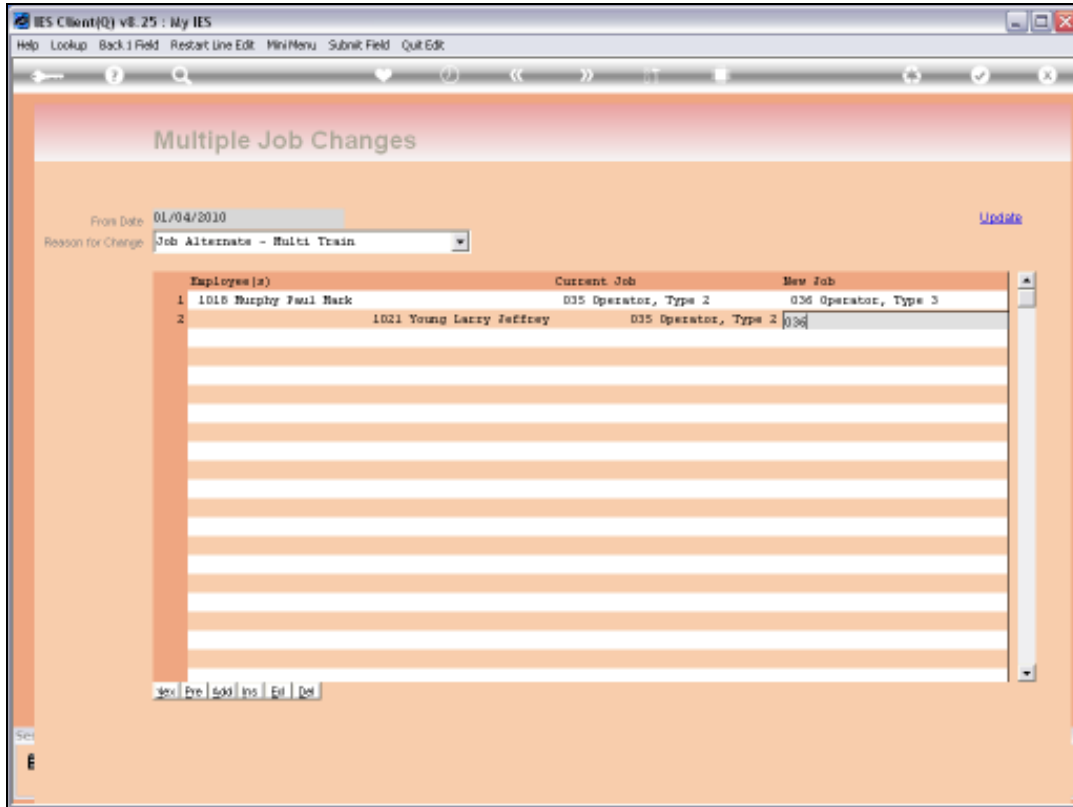

Slide 25
Slide notes:

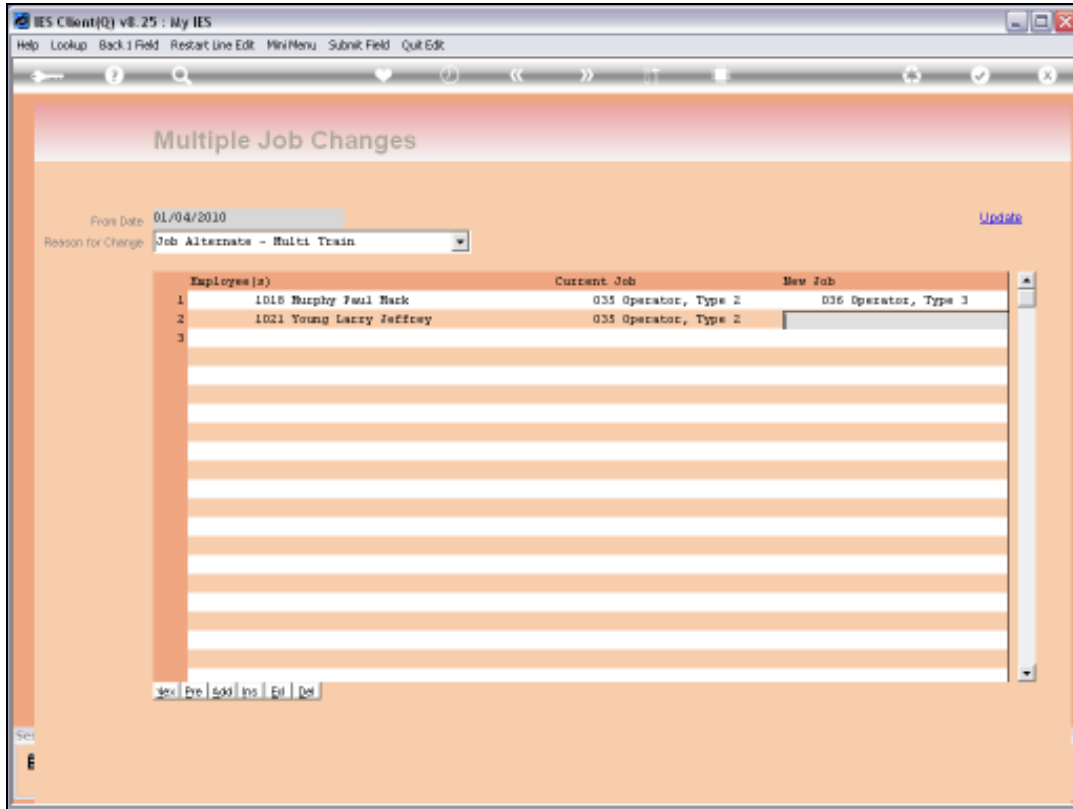

Slide 26

Slide notes:

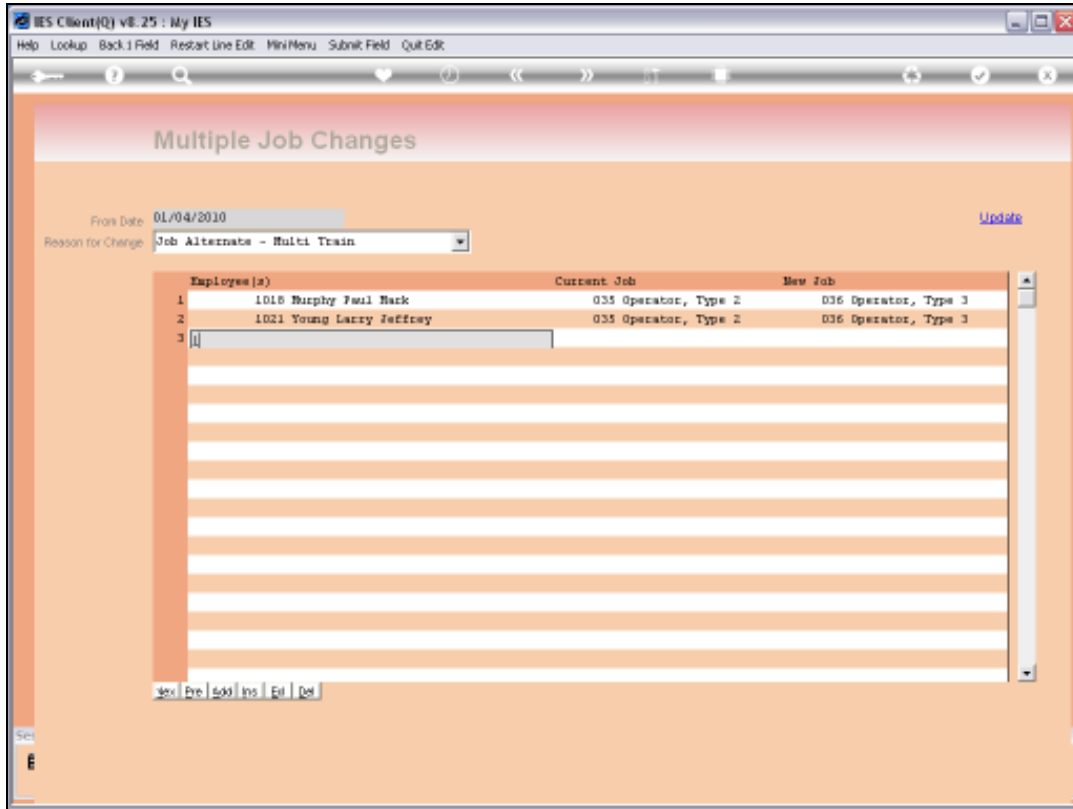

Slide 27

Slide notes:

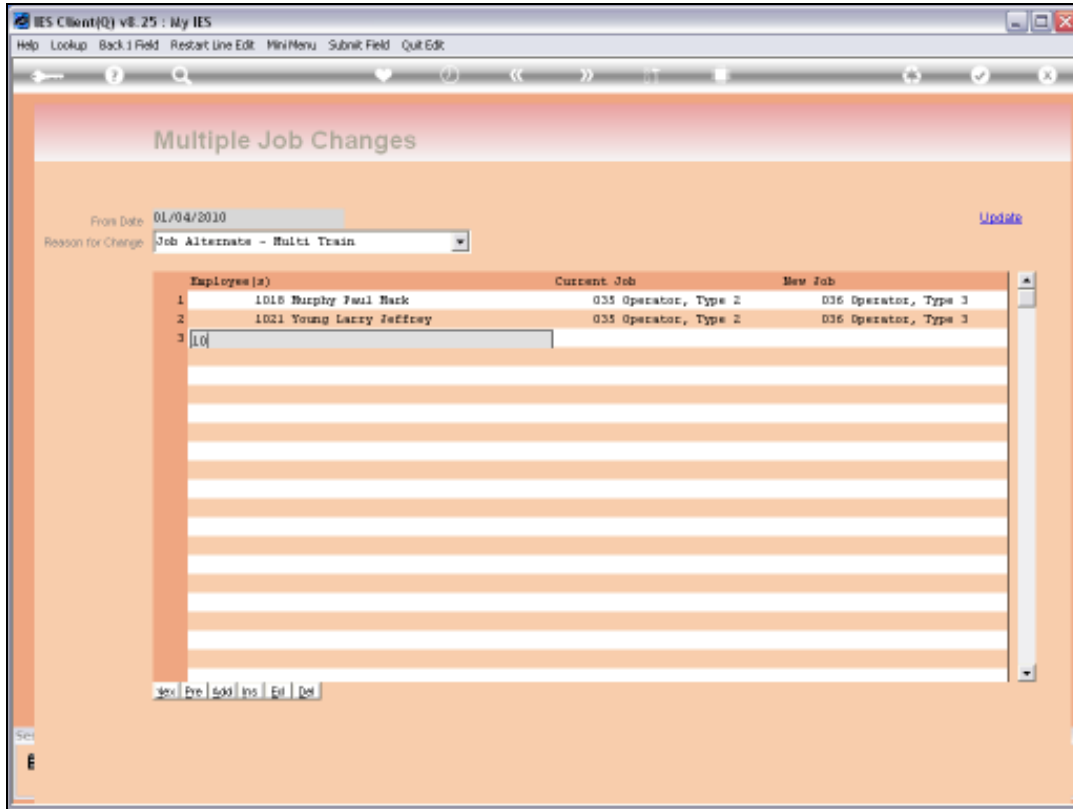

Slide 28

Slide notes:

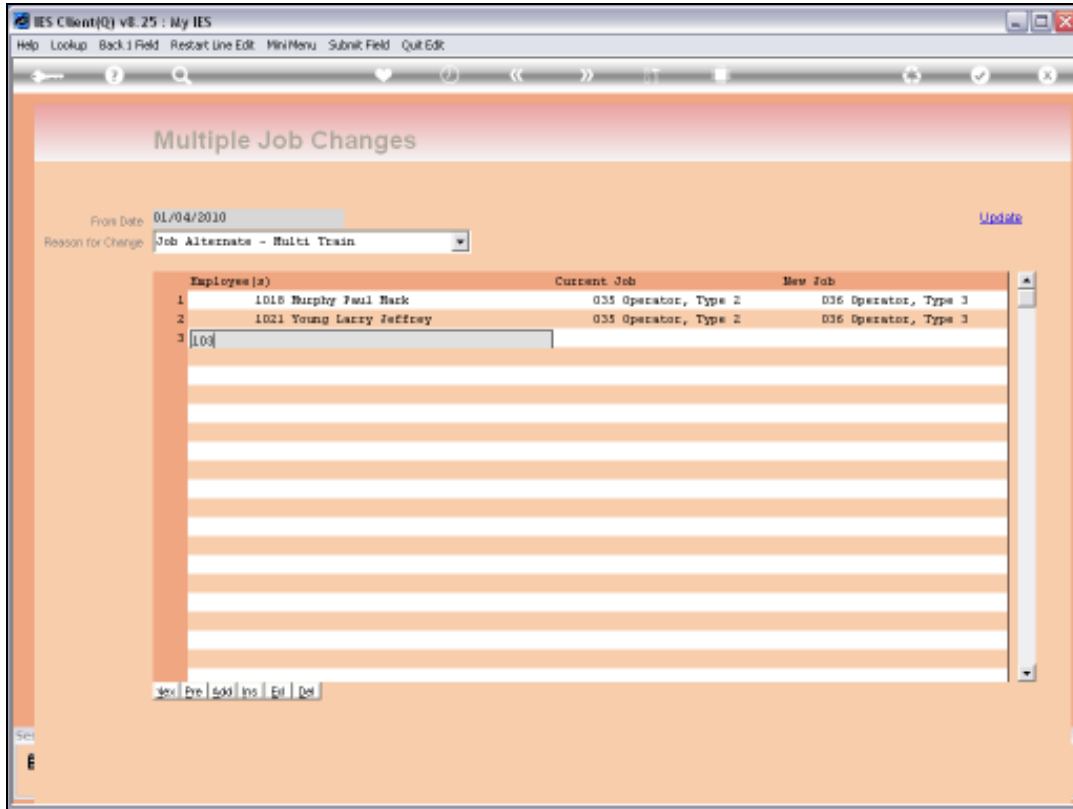

Slide 29

Slide notes:

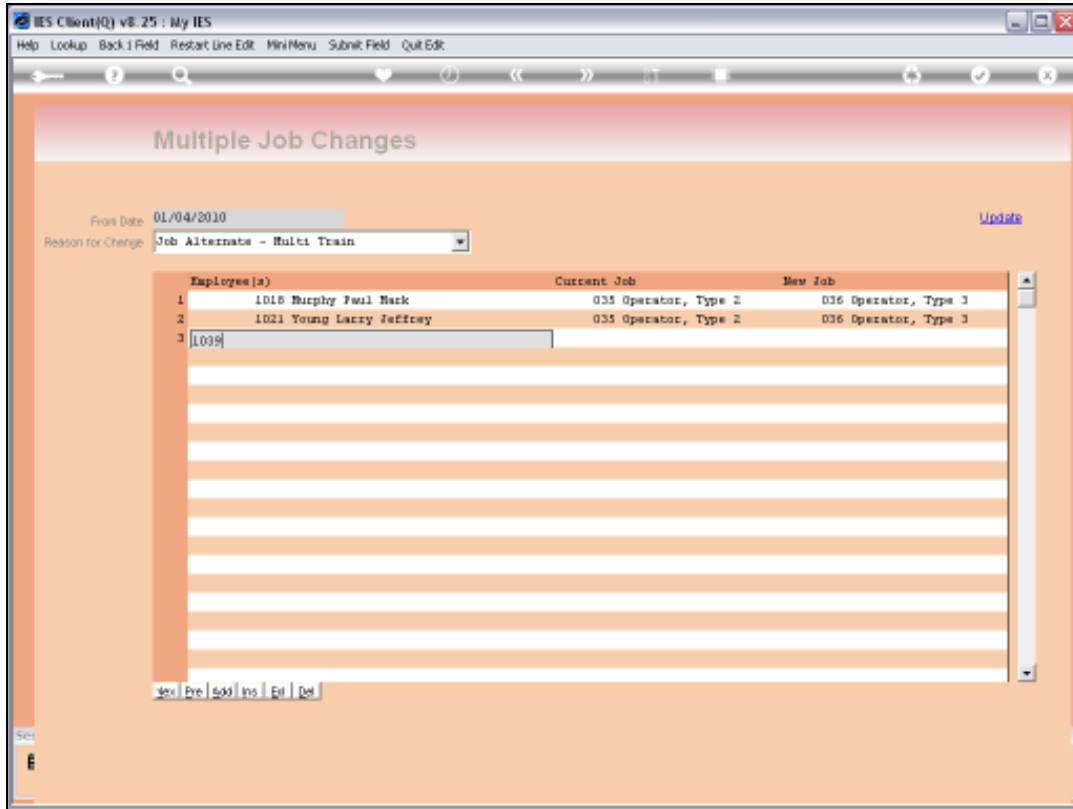

Slide 30

Slide notes:

The screenshot shows a web application window titled 'IES Client v8.25 : My IES'. The main heading is 'Multiple Job Changes'. Below the heading, there is a 'From Date' field set to '01/04/2010' and a 'Reason for Change' dropdown menu set to 'Job Alternate - Multi Train'. An 'Update' link is visible to the right. The central part of the screen contains a table with three columns: 'Employee(s)', 'Current Job', and 'New Job'. The table lists three employees: 1016 Murphy Paul Mark, 1021 Young Larry Jeffrey, and 1039 Thomas Paul Mark. The first two employees are moving from '035 Operator, Type 2' to '036 Operator, Type 3', while the third is moving from '035 Operator, Type 2' to an empty 'New Job' field. A status bar at the bottom of the table area shows 'Sec | Pre | Add | Ins | Del | Del'.

Employee(s)	Current Job	New Job
1 1016 Murphy Paul Mark	035 Operator, Type 2	036 Operator, Type 3
2 1021 Young Larry Jeffrey	035 Operator, Type 2	036 Operator, Type 3
3 1039 Thomas Paul Mark	035 Operator, Type 2	

Slide 31

Slide notes:

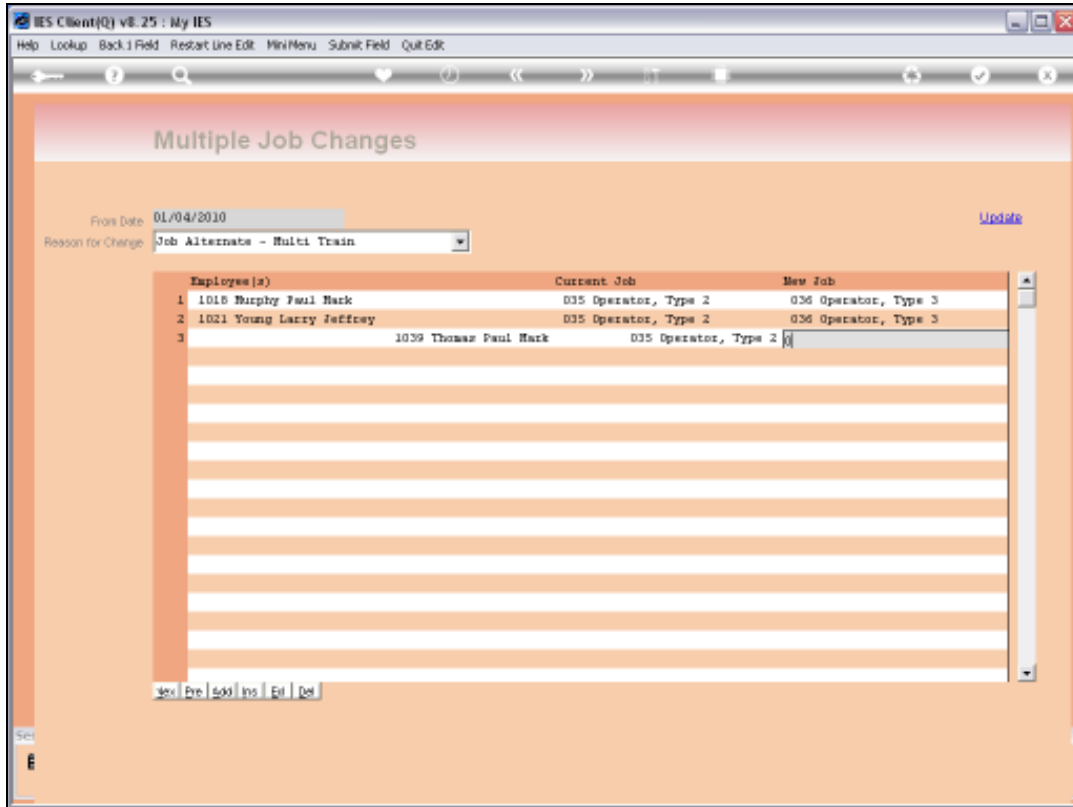

Slide 32

Slide notes:

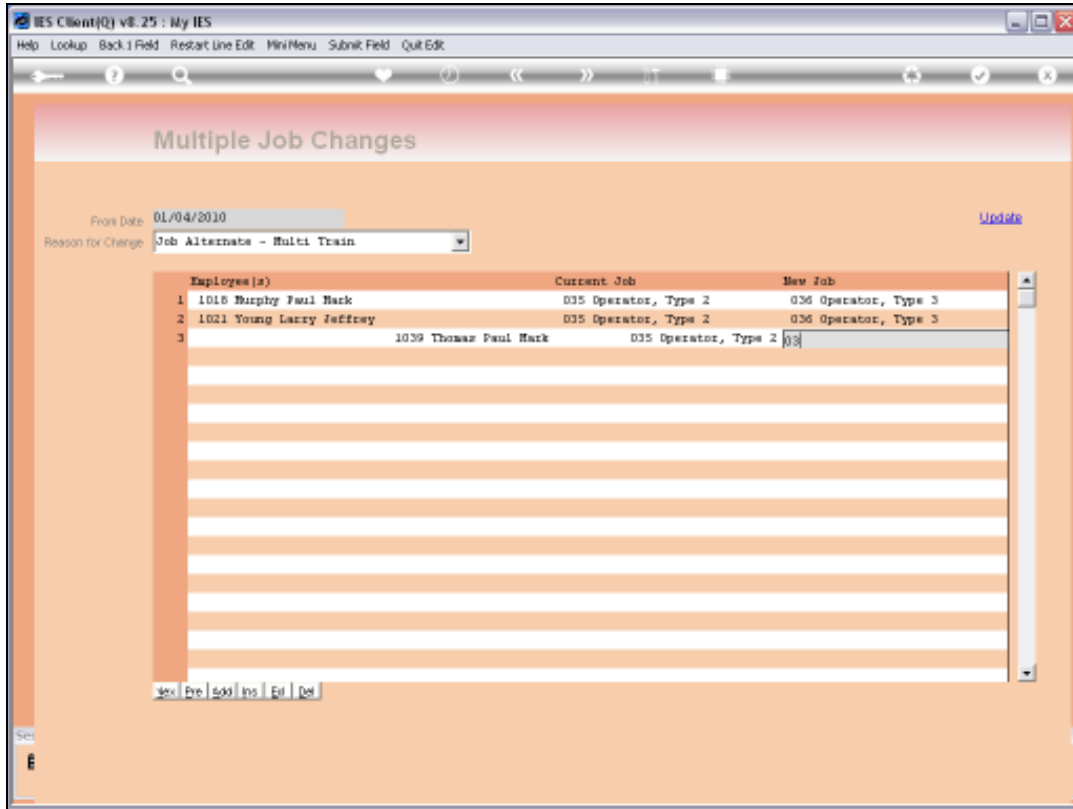

Slide 33

Slide notes:

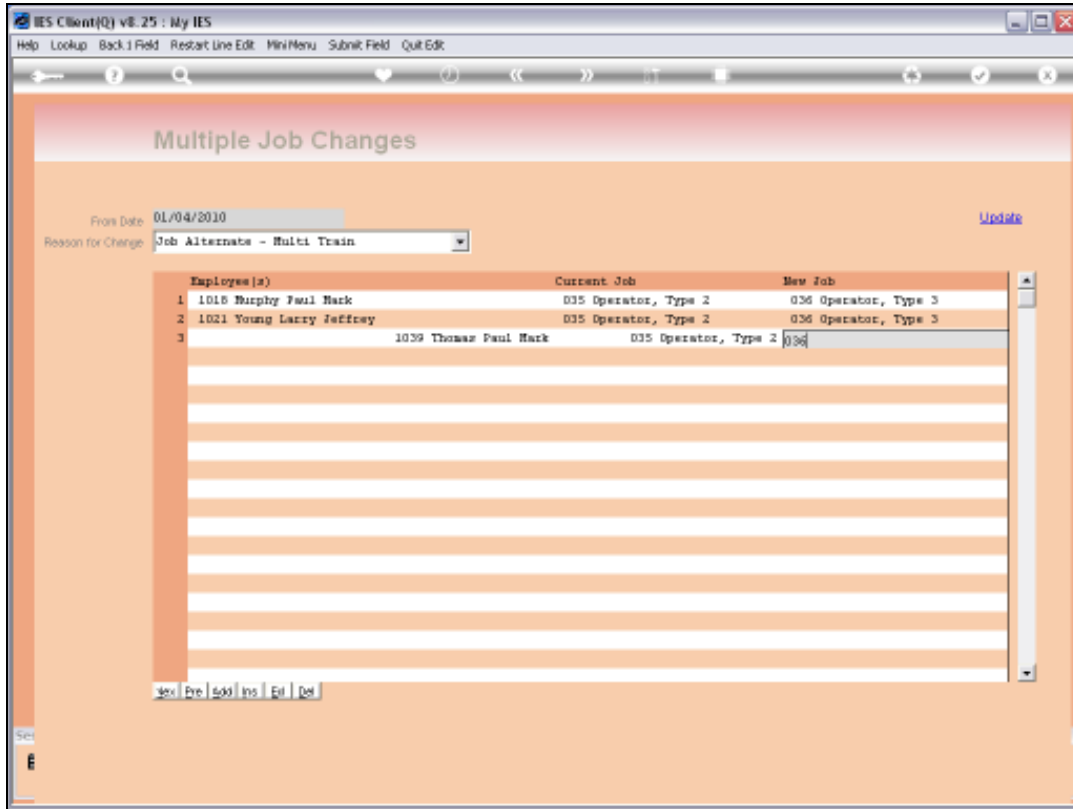

Slide 34

Slide notes:

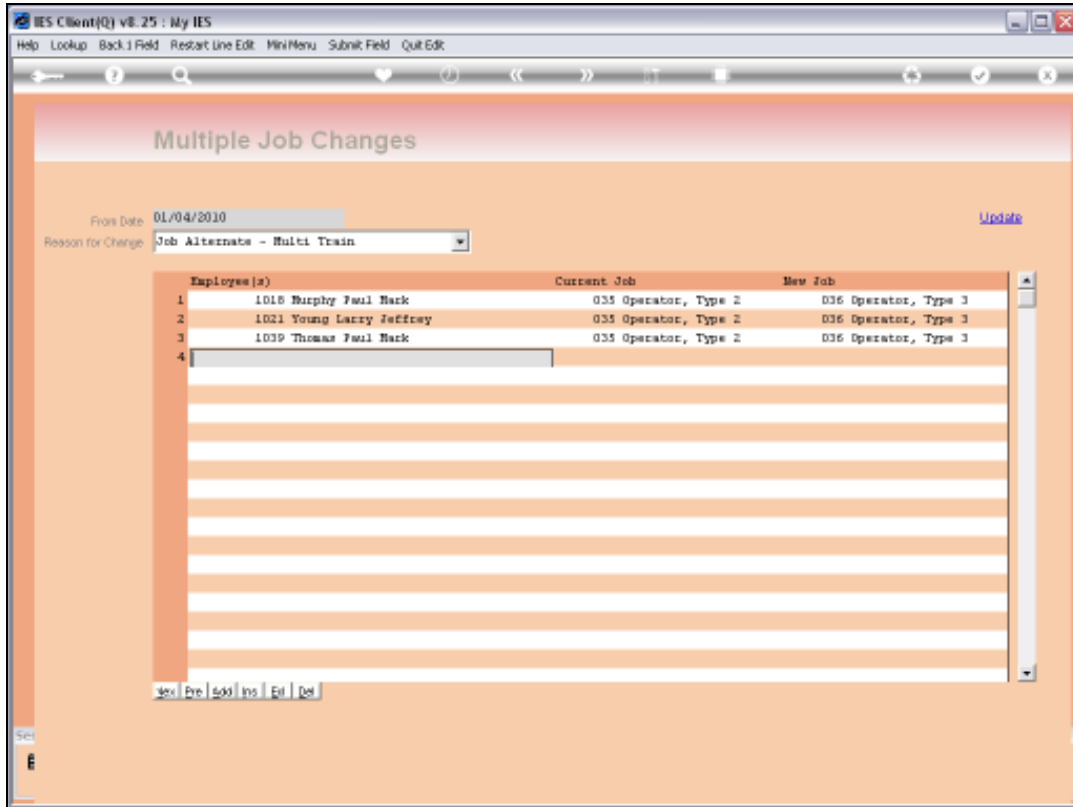

Slide 35

Slide notes:

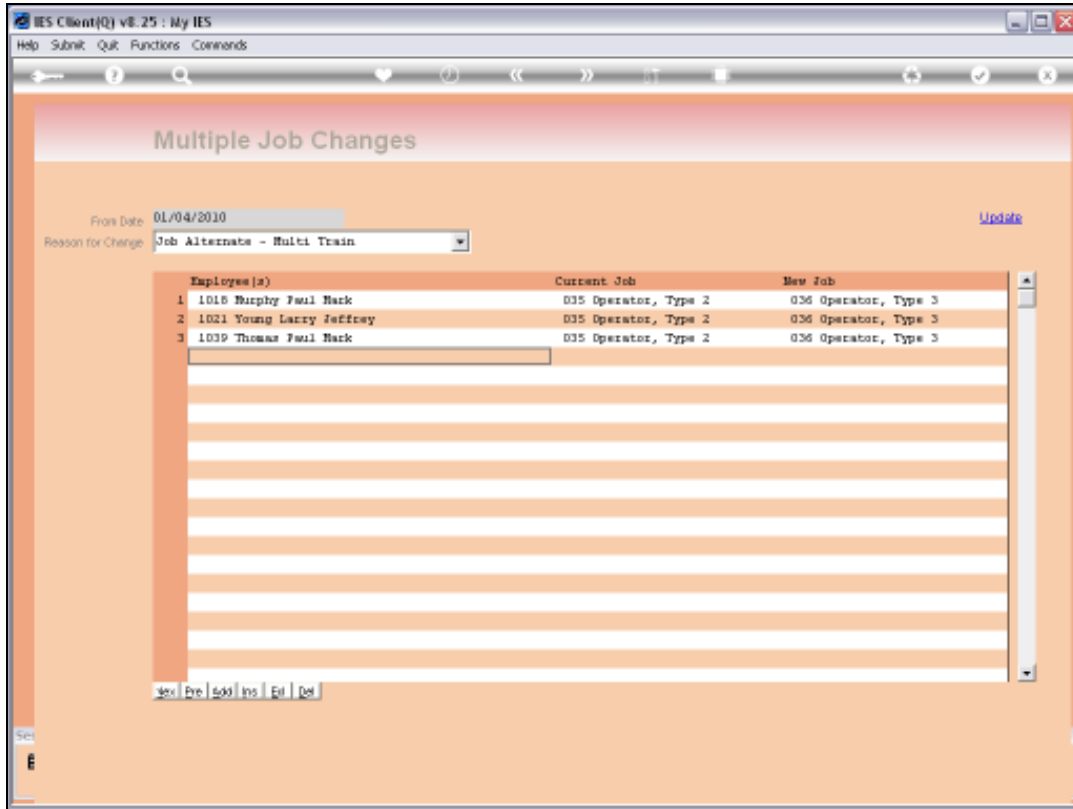

Slide 36

Slide notes: When the Job Change Group is complete, we choose UPDATE and this results in each of the Employee Master records being updated accordingly.

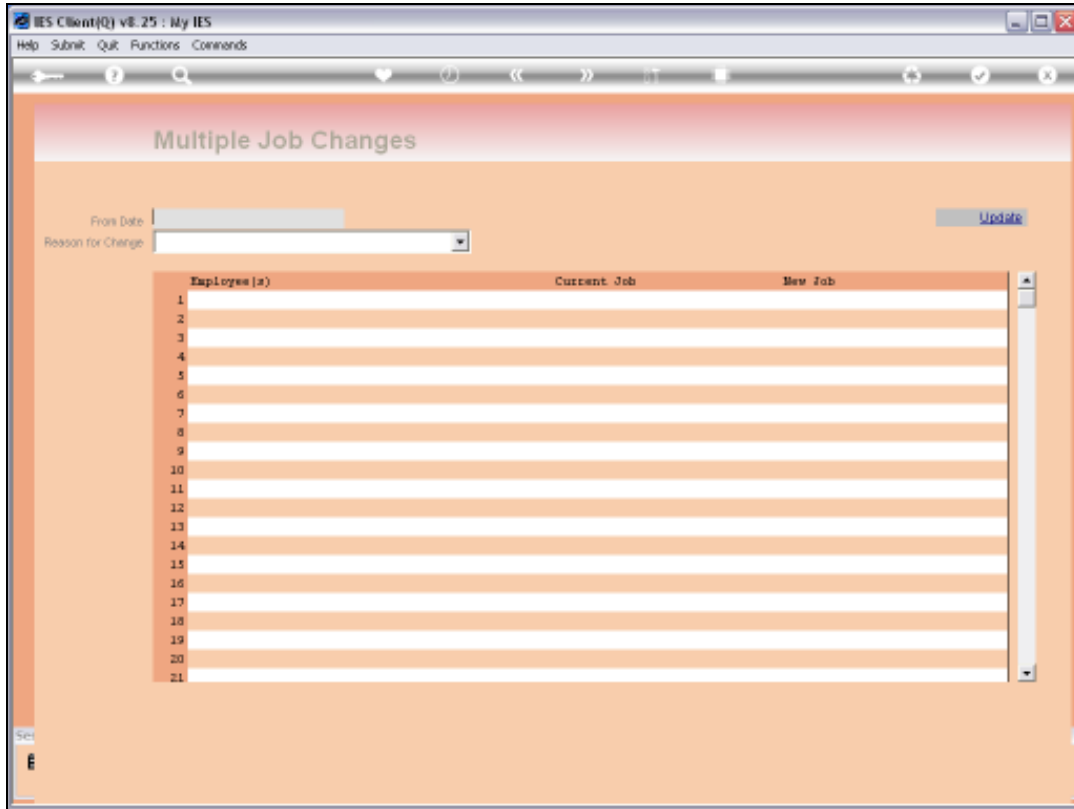

Slide 37

Slide notes:

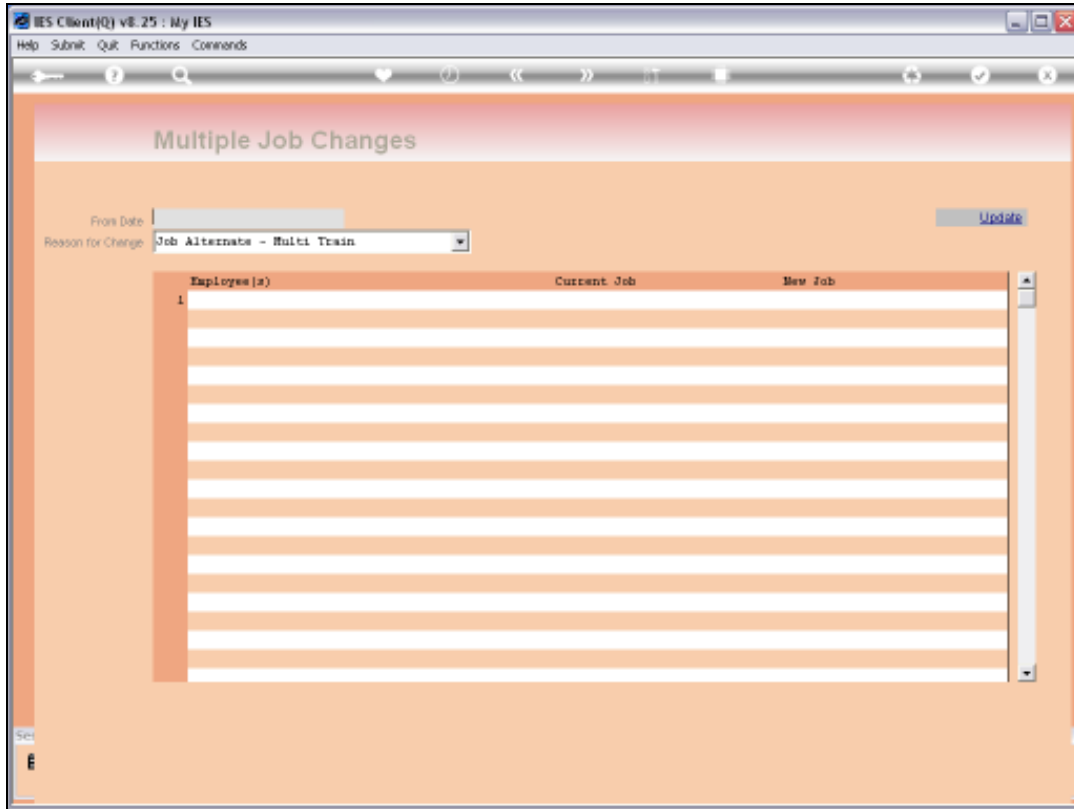

Slide 38

Slide notes: