

Slide 1

Slide notes: When Personnel attend Courses, the details can be updated to their individual Master records, or a group of Employees attending the same course can be updated as a Group. In this tutorial, we see how to perform a Group update.

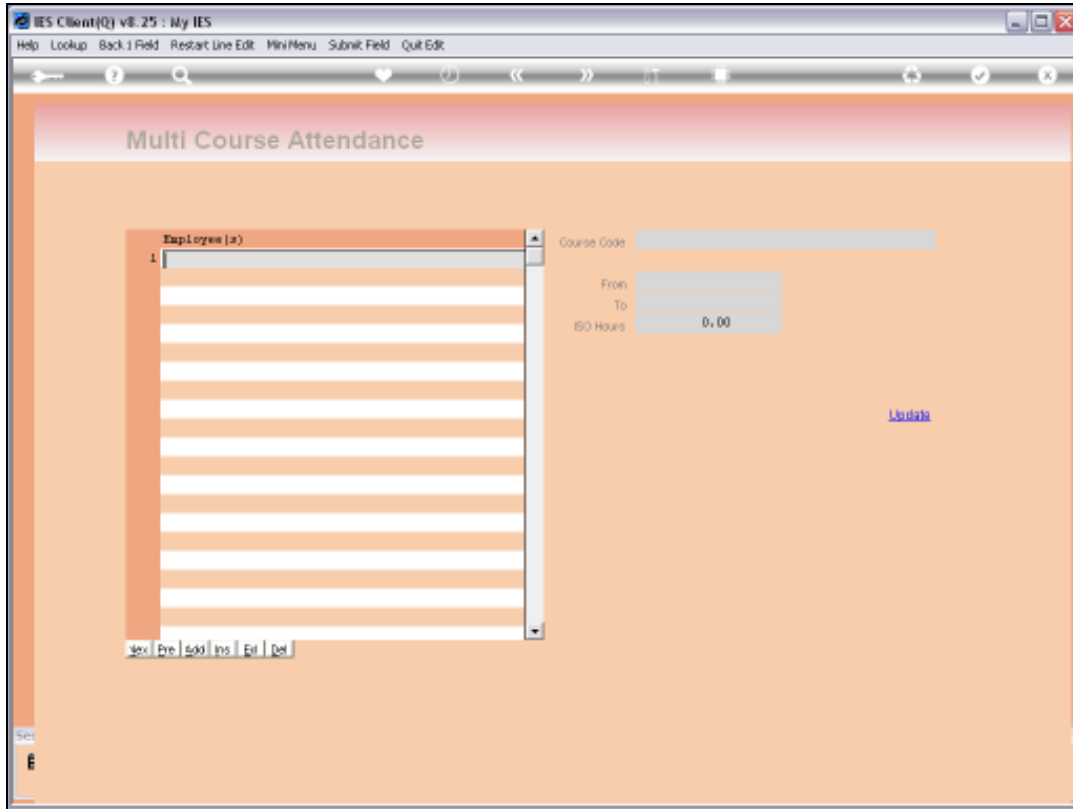

Slide 2

Slide notes: First, we capture all the Employees who have attended the Course.

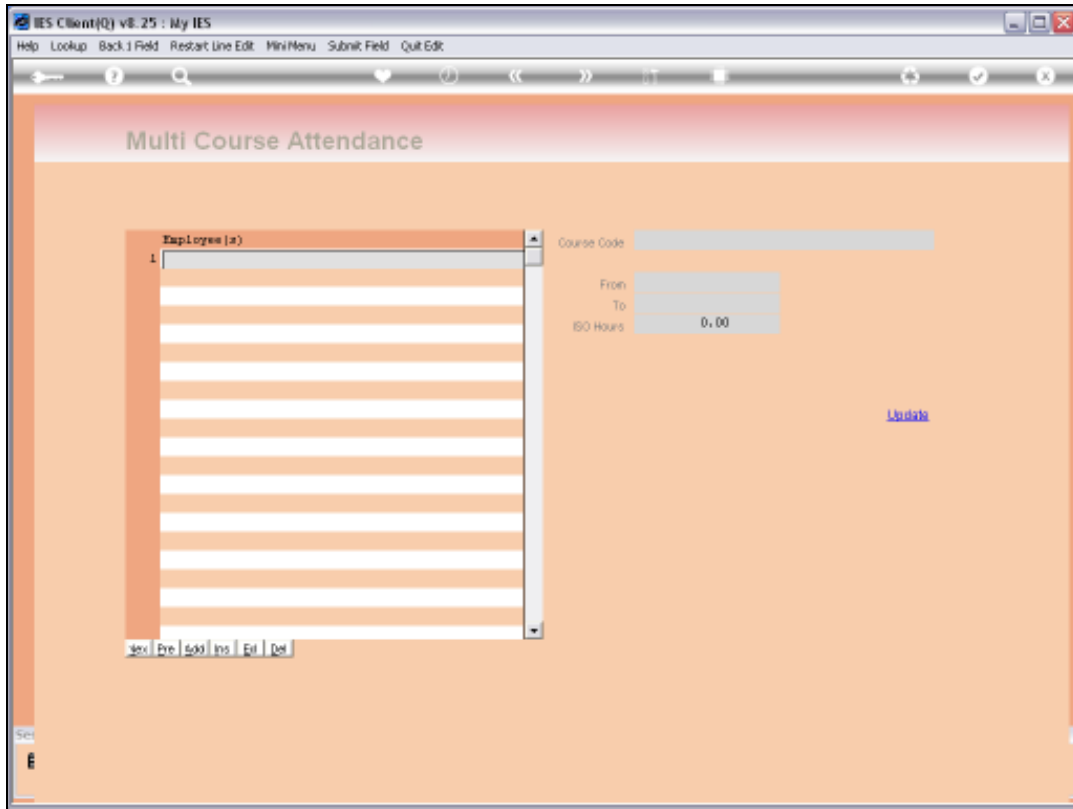

Slide 3
Slide notes:

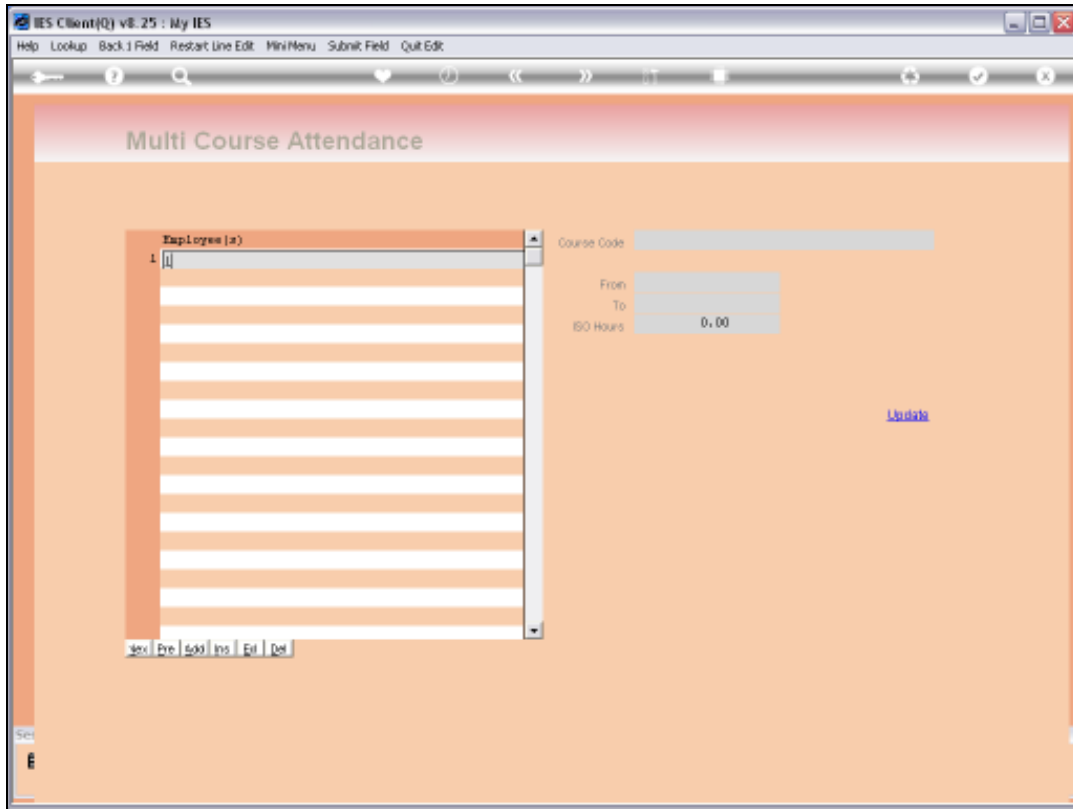

Slide 4
Slide notes:

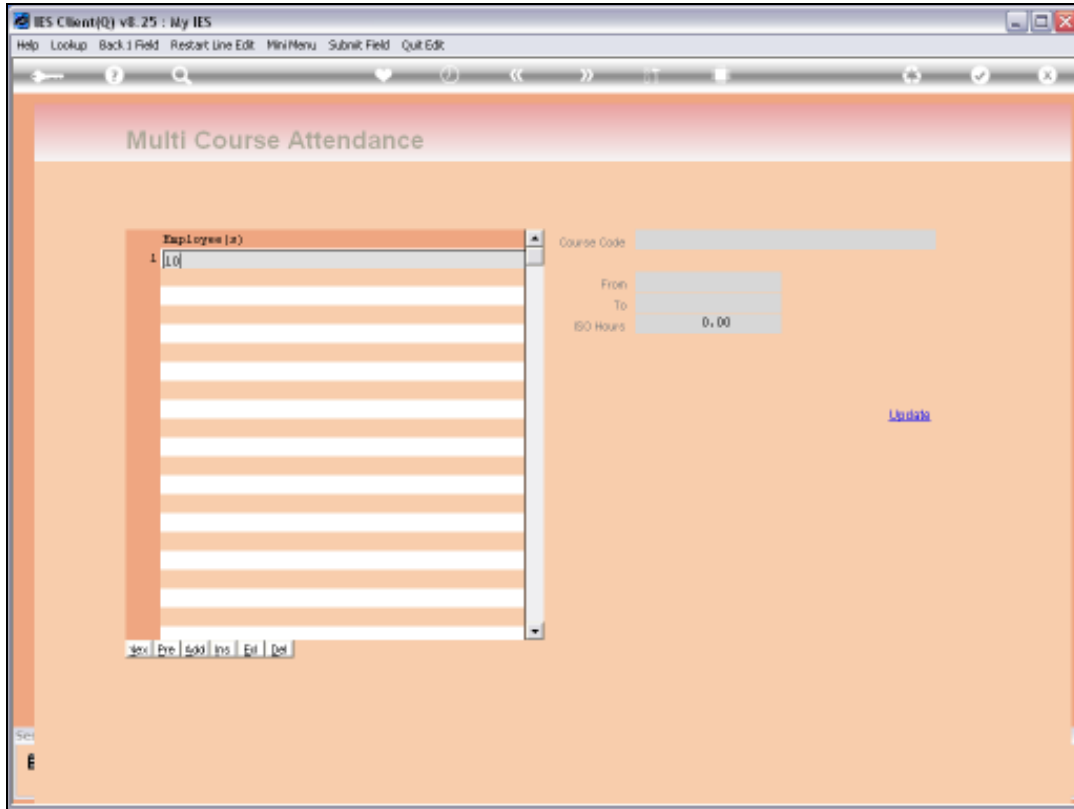

Slide 5
Slide notes:

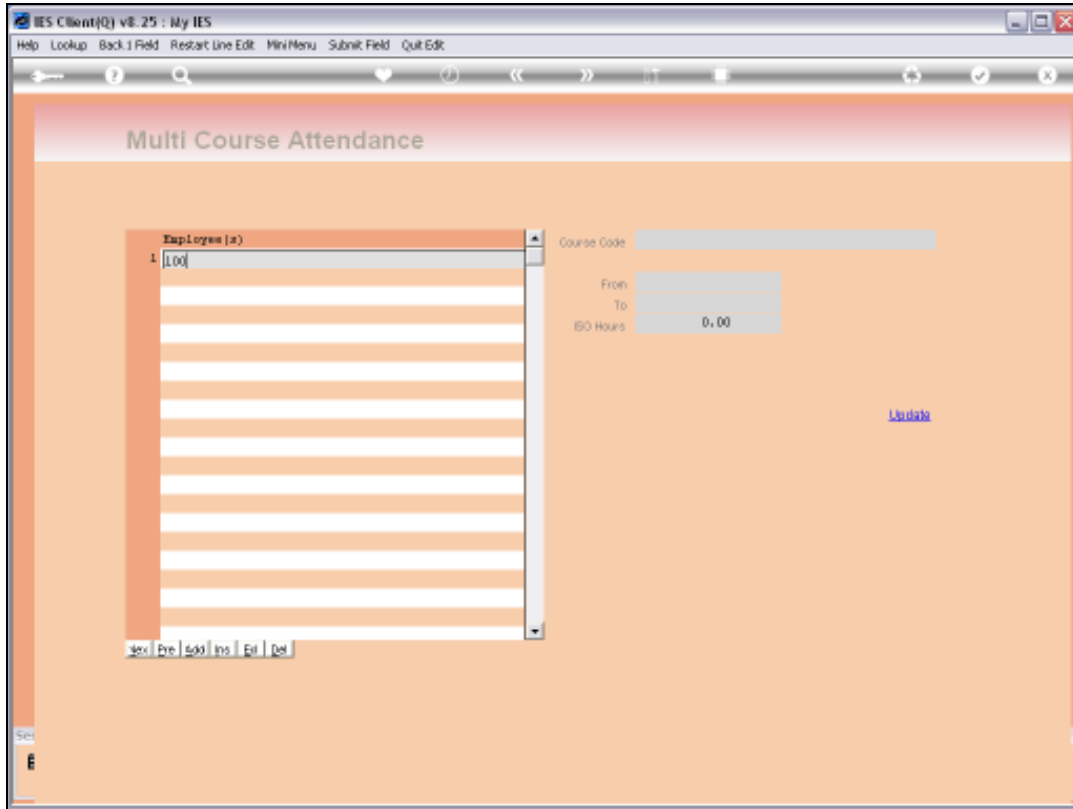

Slide 6
Slide notes:

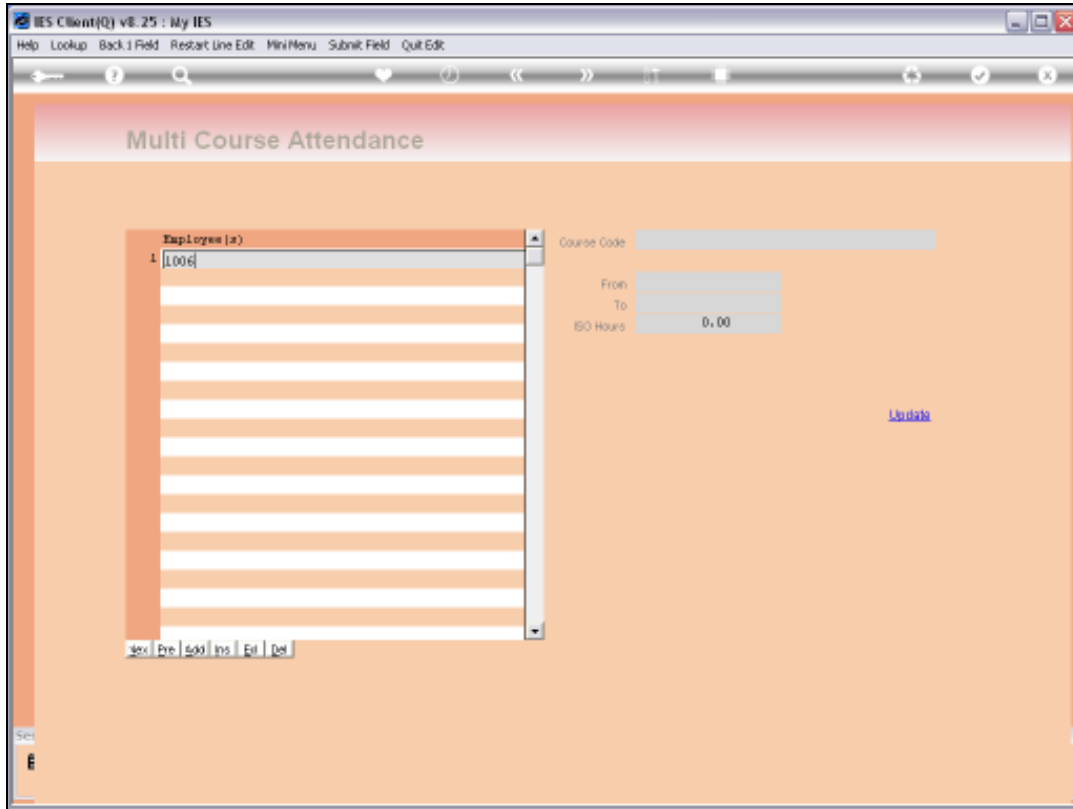

Slide 7
Slide notes:

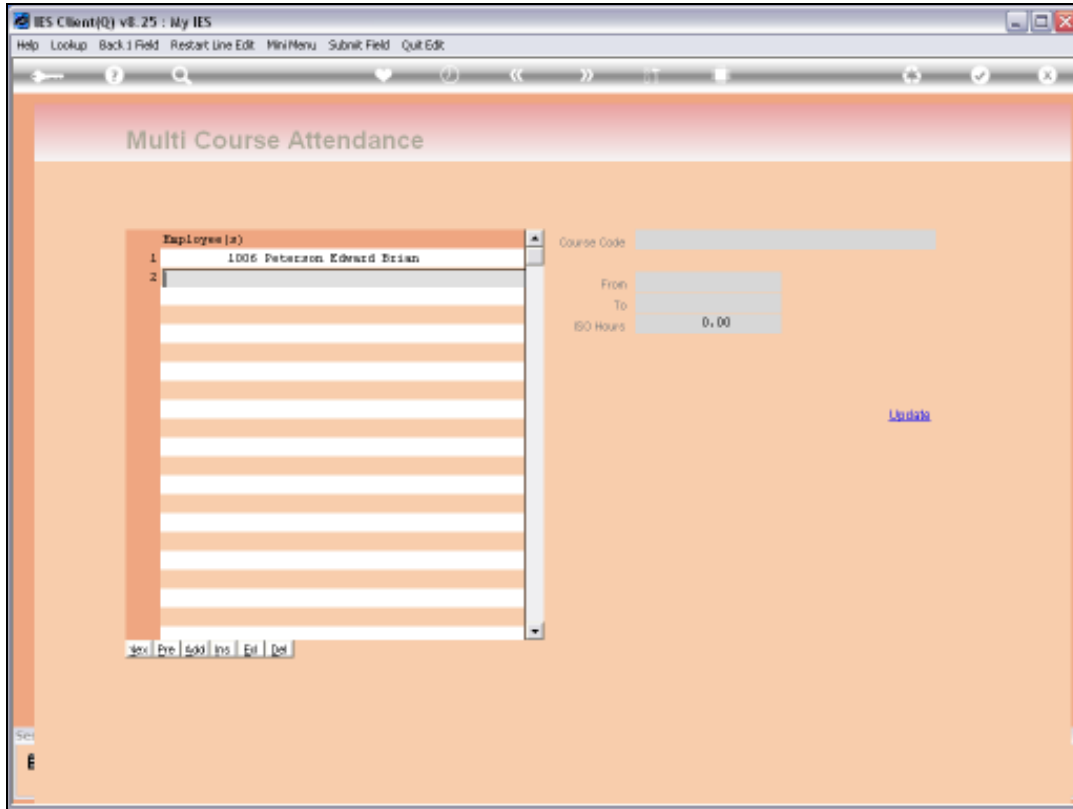

Slide 8

Slide notes: We can capture by Employee Number or we can use the lookup.

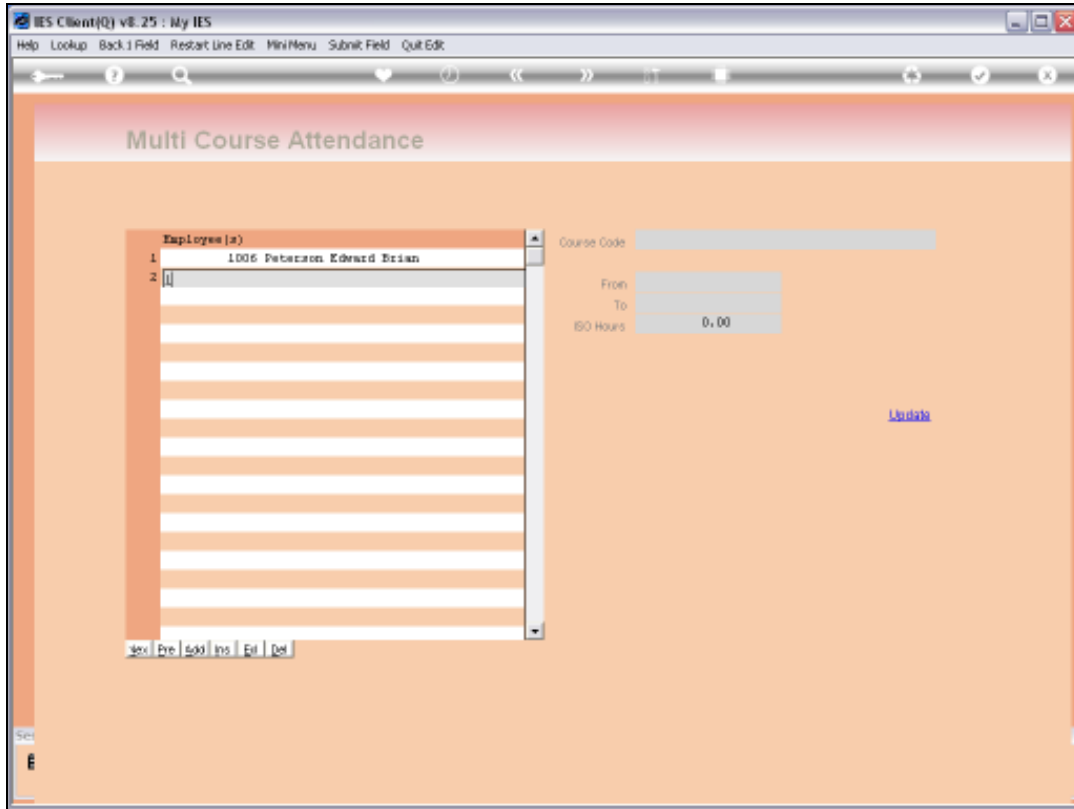

Slide 9
Slide notes:

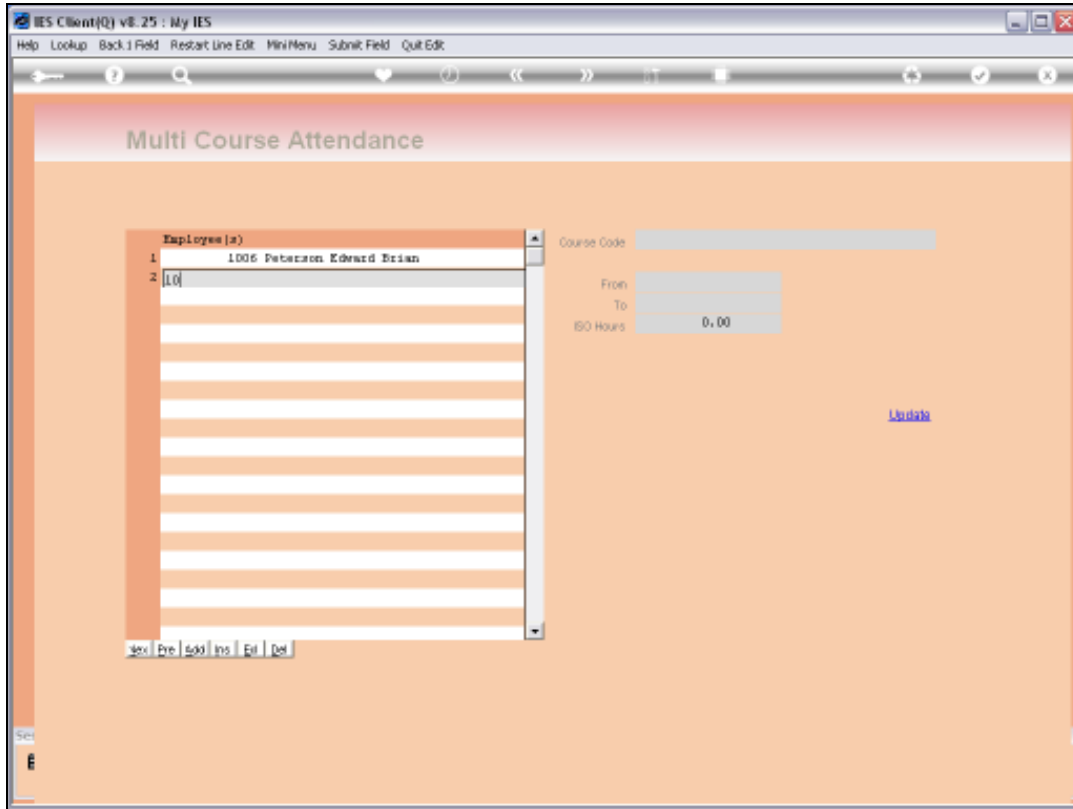

Slide 10

Slide notes:

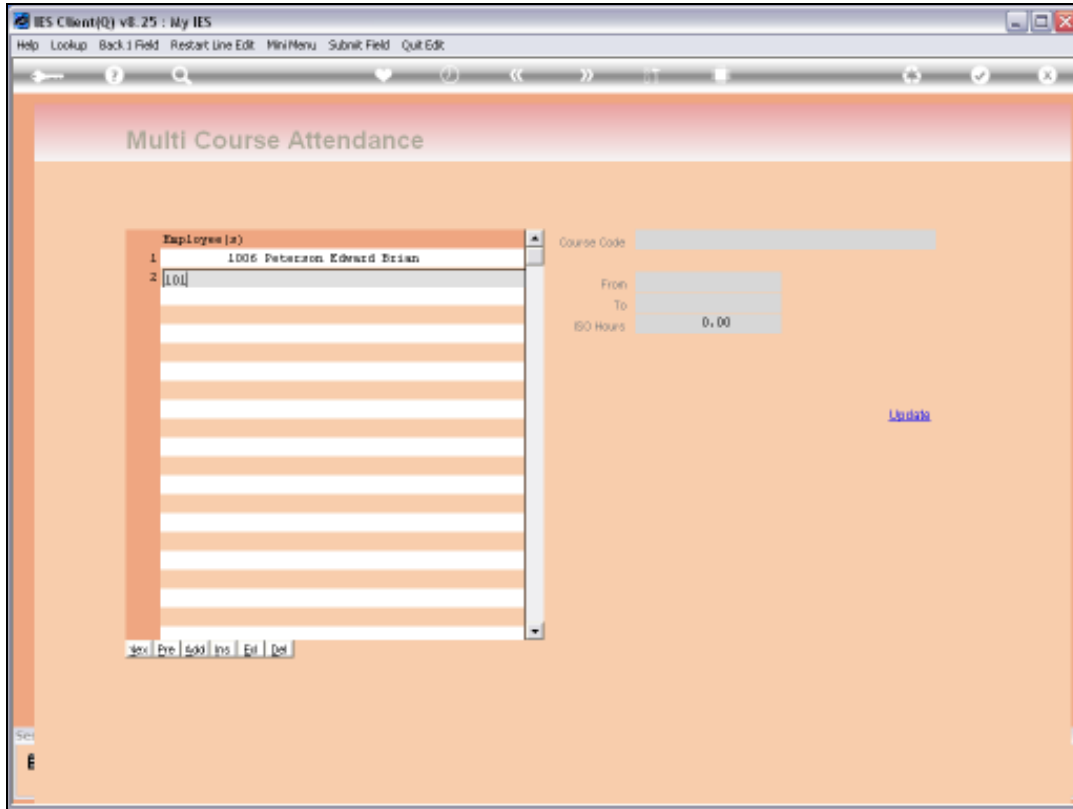

Slide 11
Slide notes:

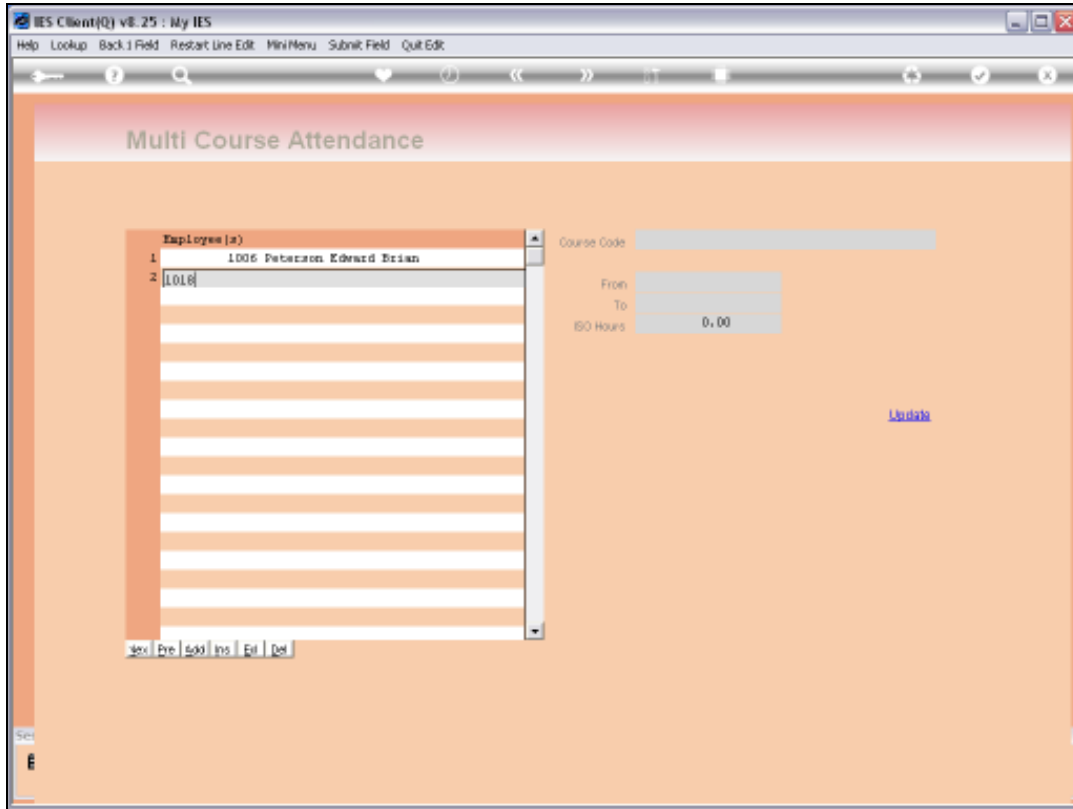

Slide 12

Slide notes:

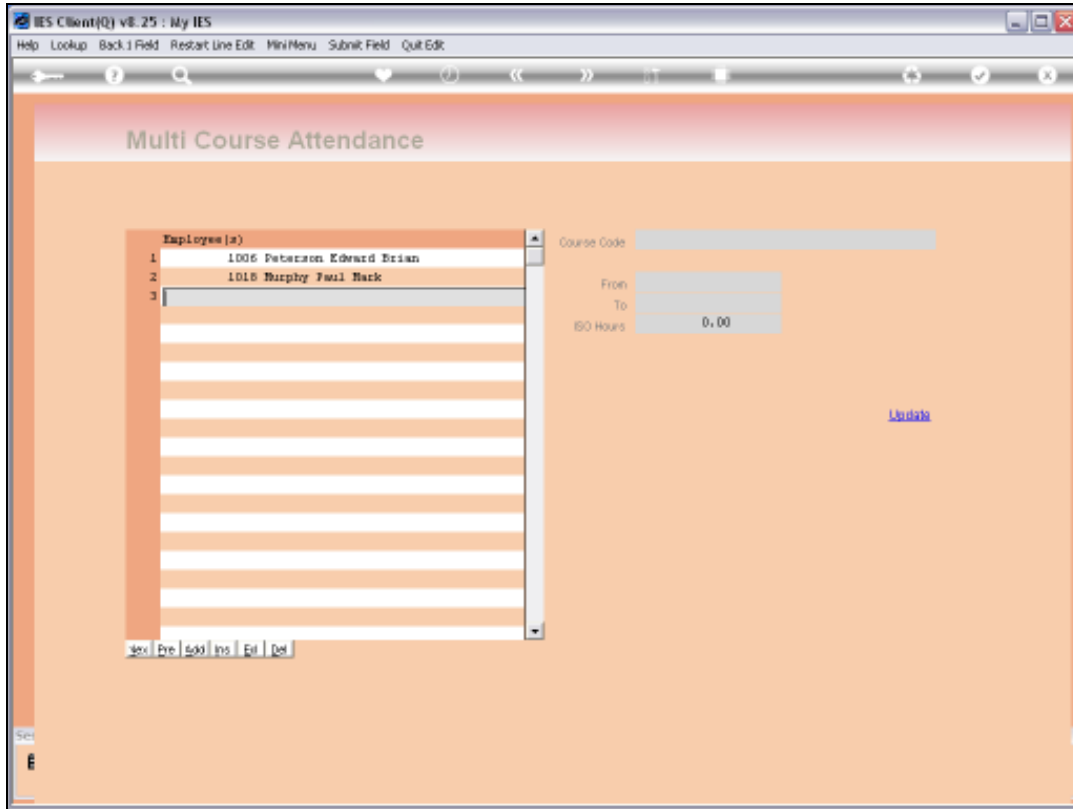

Slide 13

Slide notes:

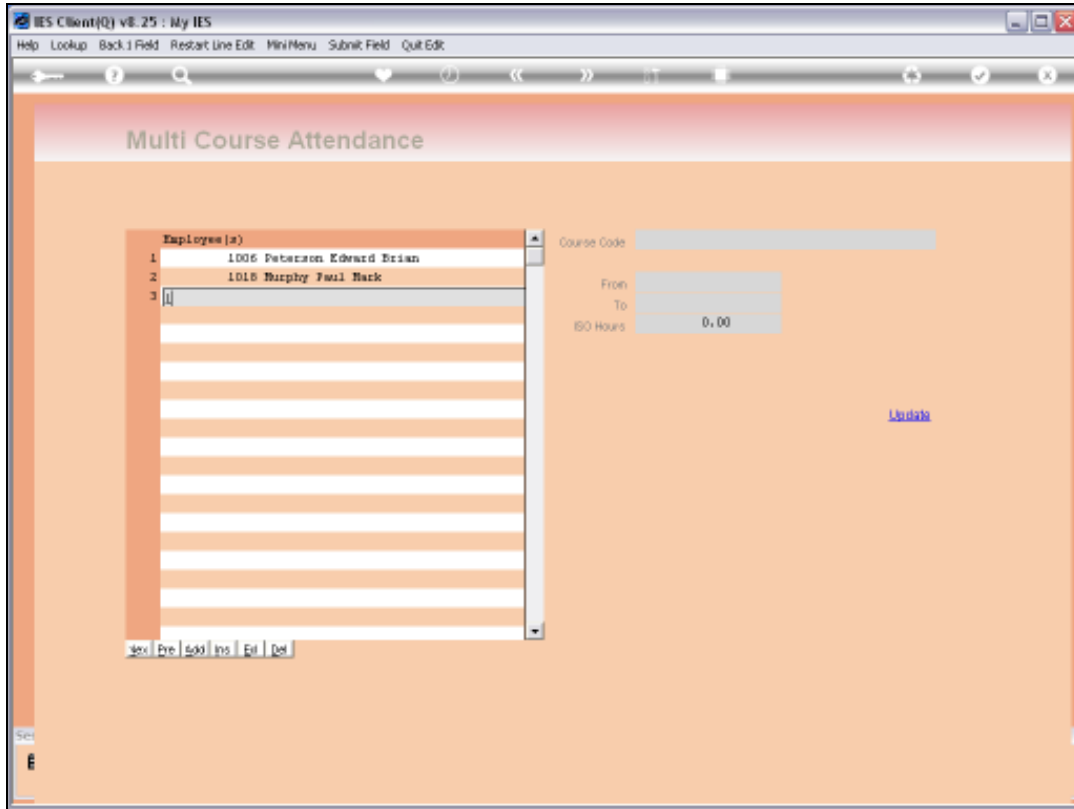

Slide 14
Slide notes:

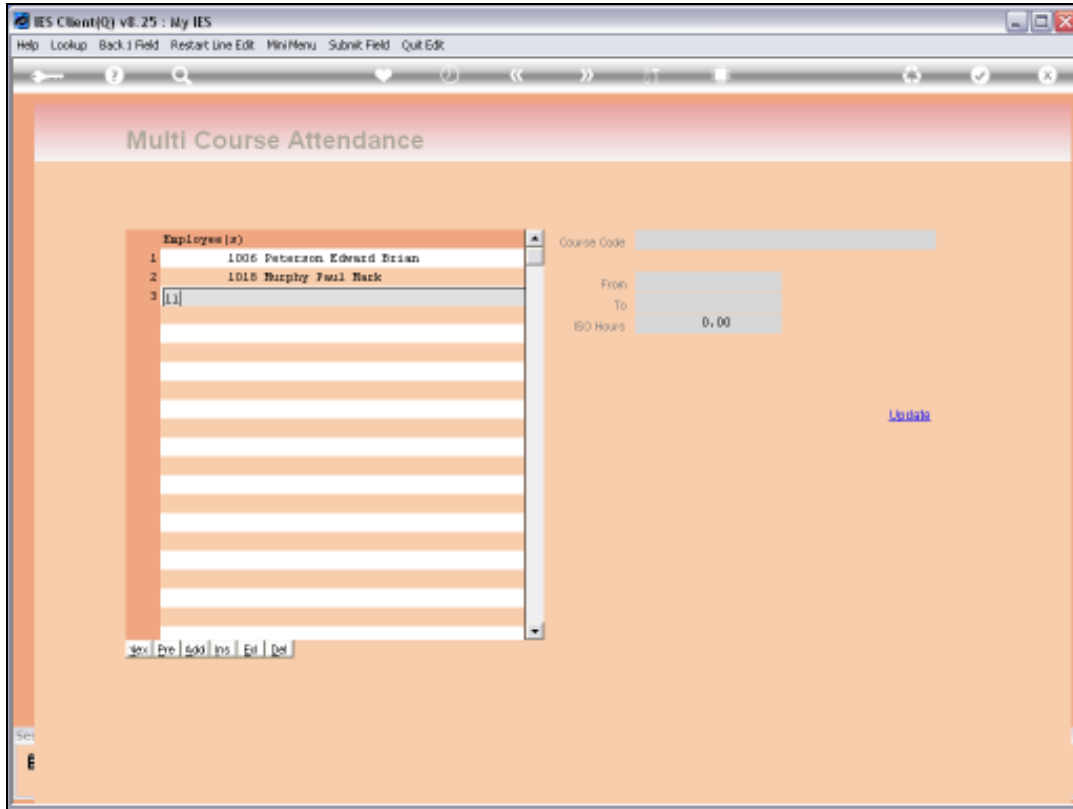

Slide 15
Slide notes:

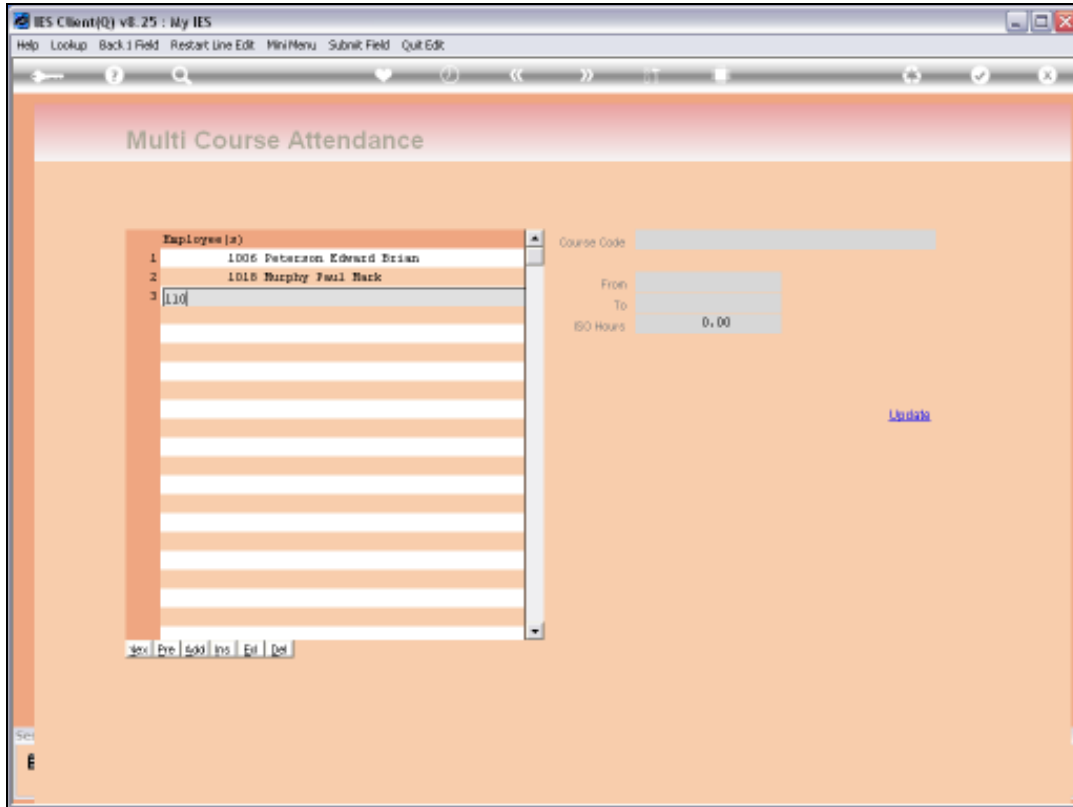

Slide 16

Slide notes:

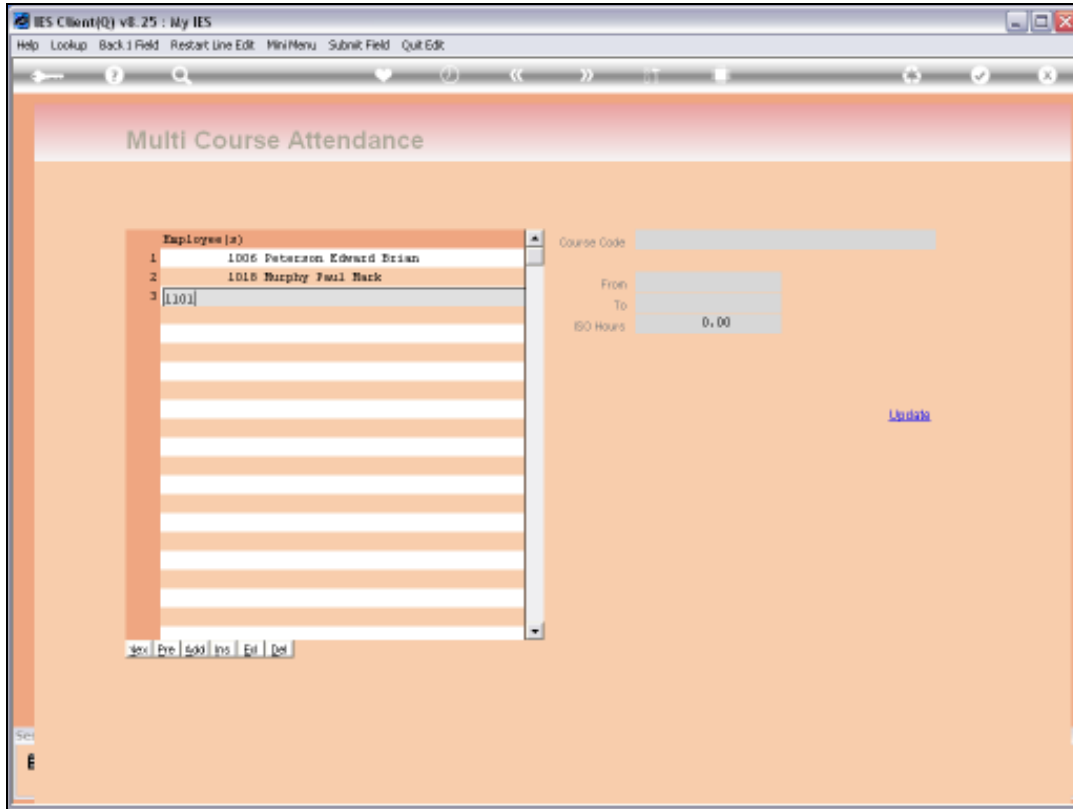

Slide 17
Slide notes:

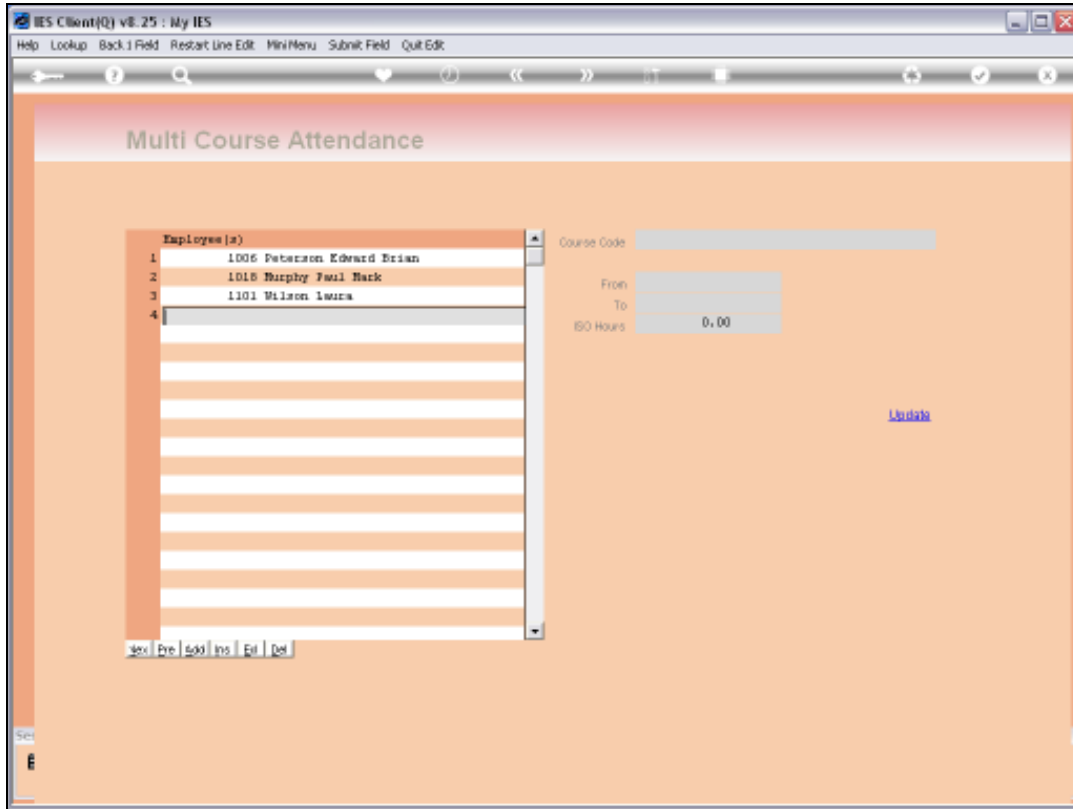

Slide 18
Slide notes:

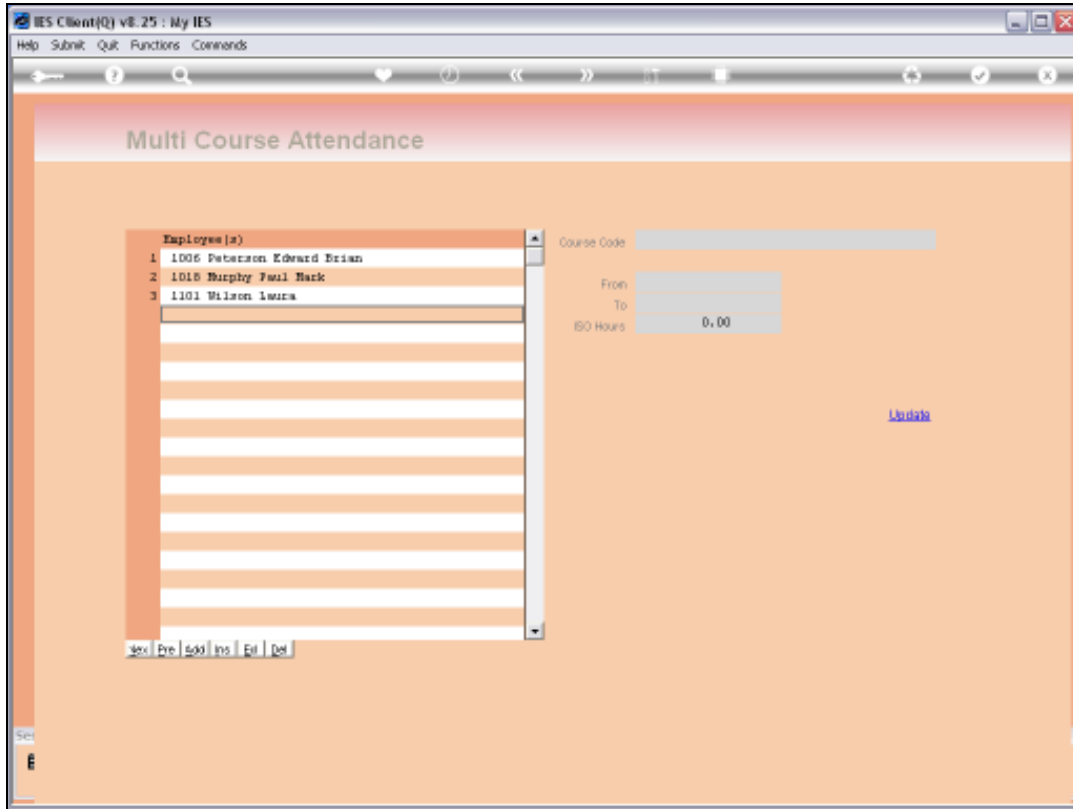

Slide 19

Slide notes: Then we capture the Course that was attended.

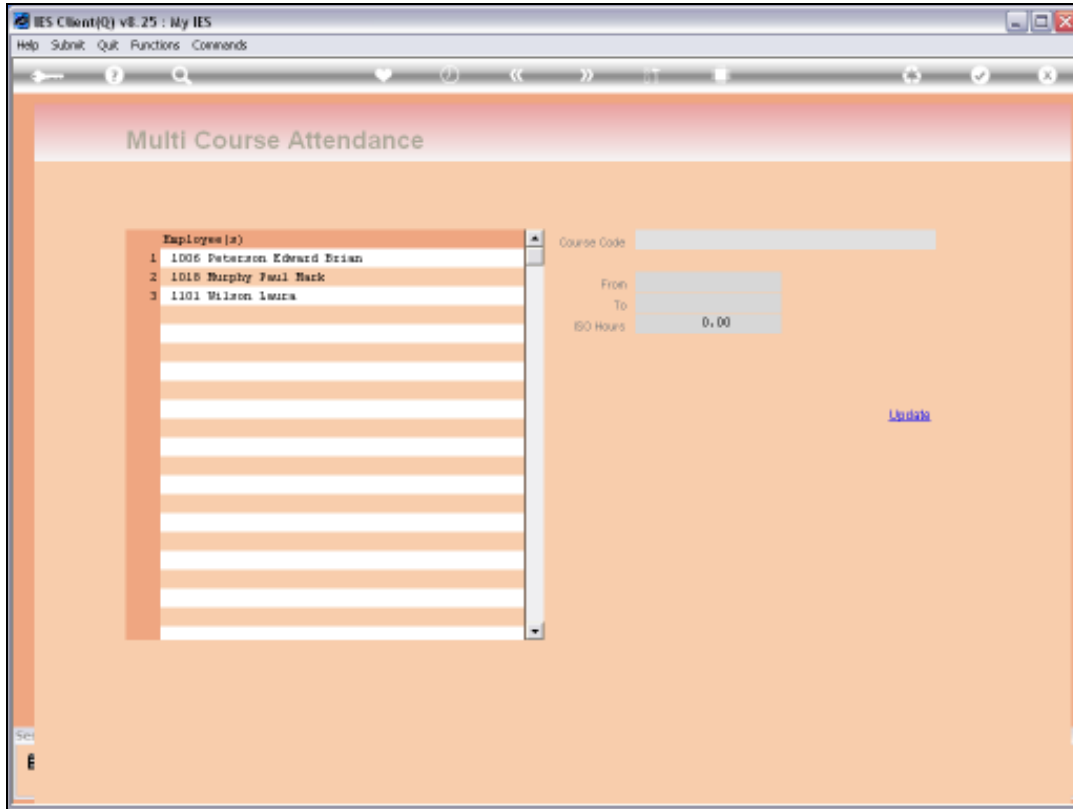

Slide 20

Slide notes:

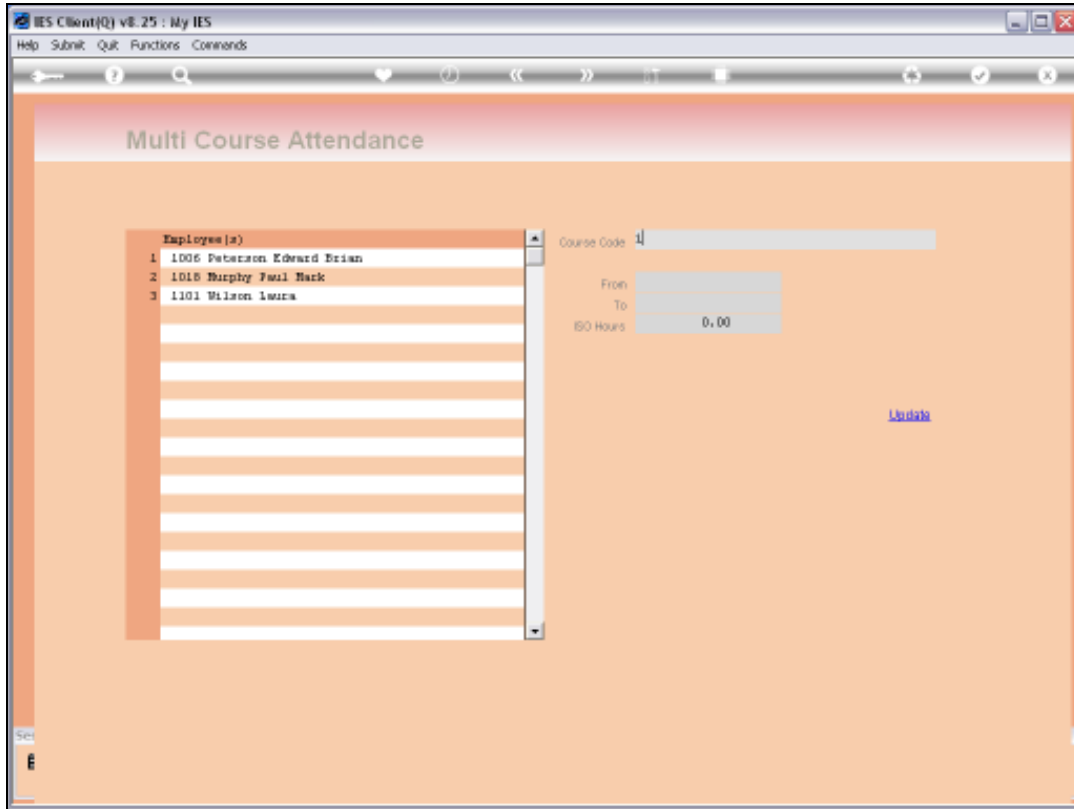

Slide 21
Slide notes:

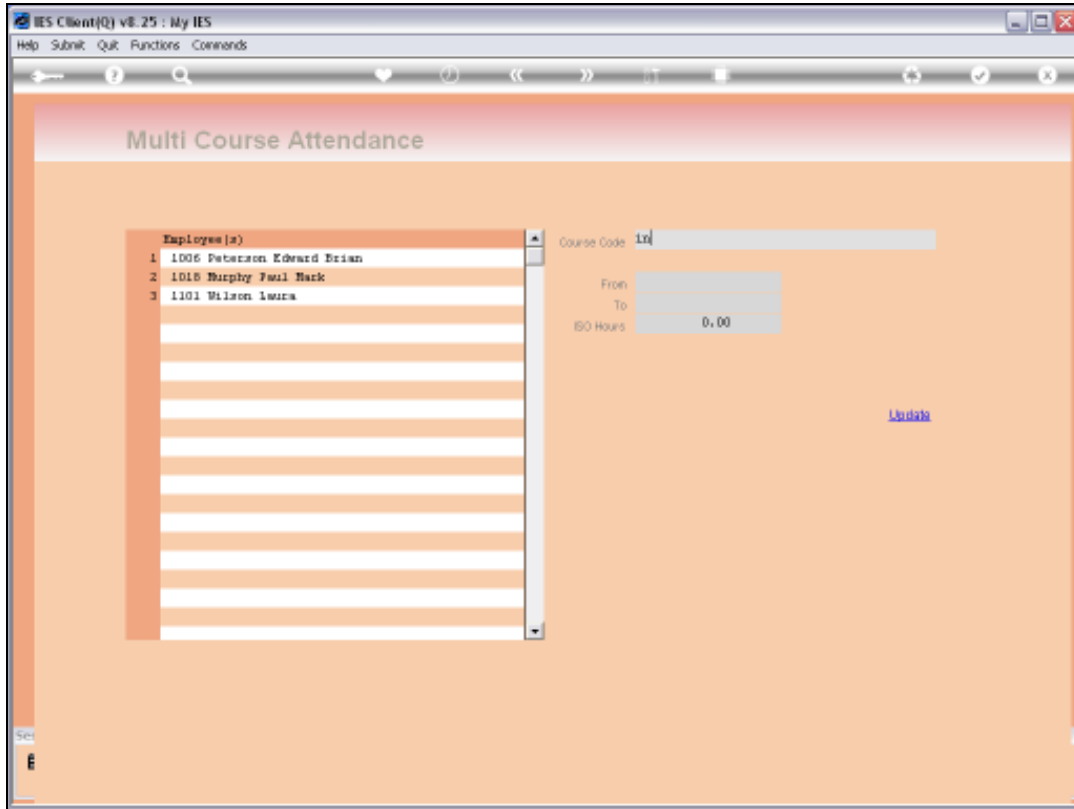

Slide 22

Slide notes:

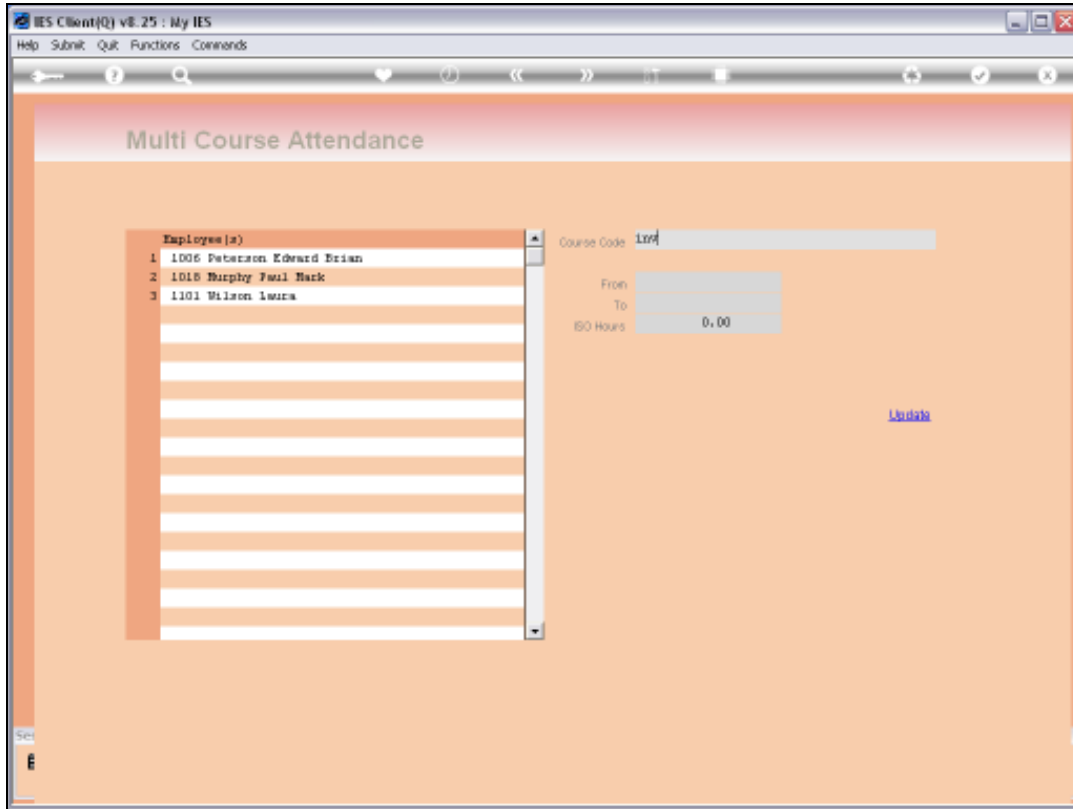

Slide 23
Slide notes:

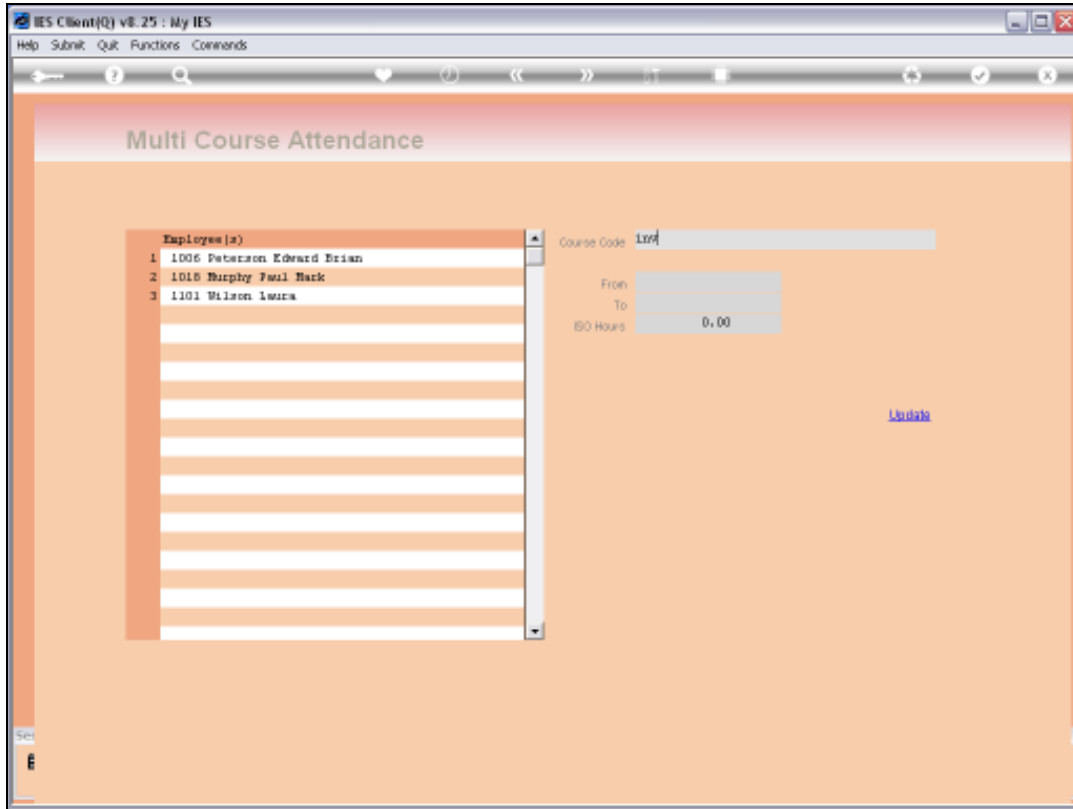

Slide 24
Slide notes:

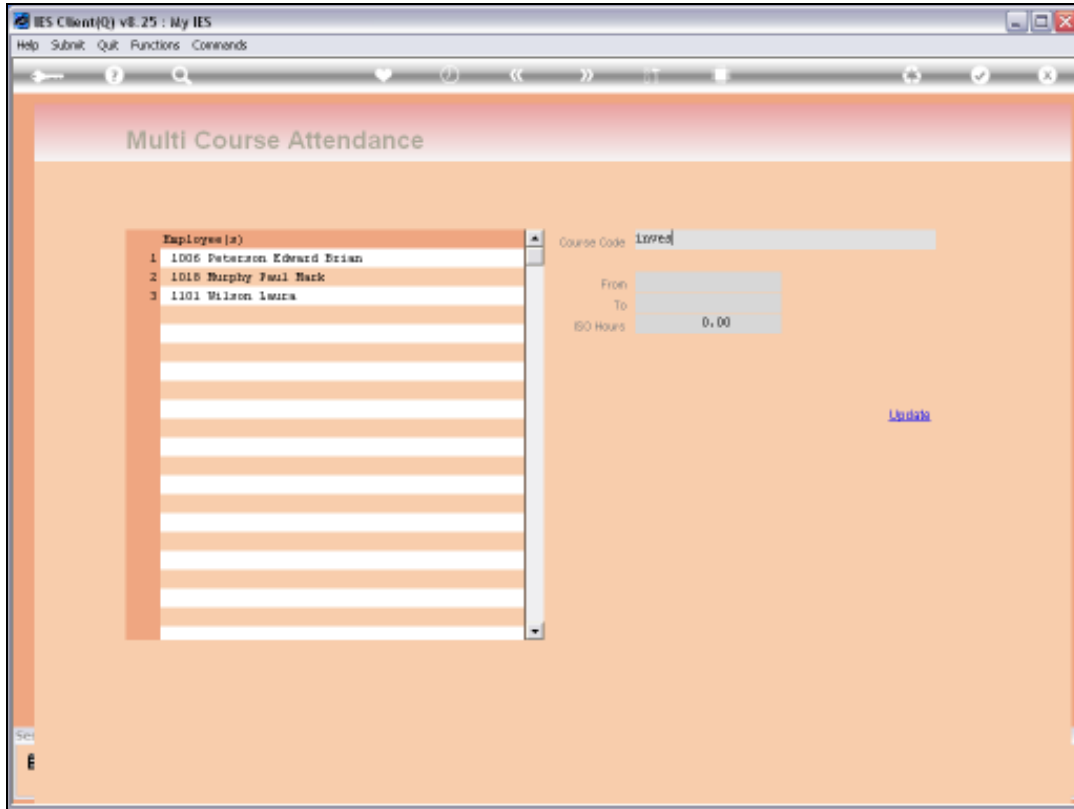

Slide 25
Slide notes:

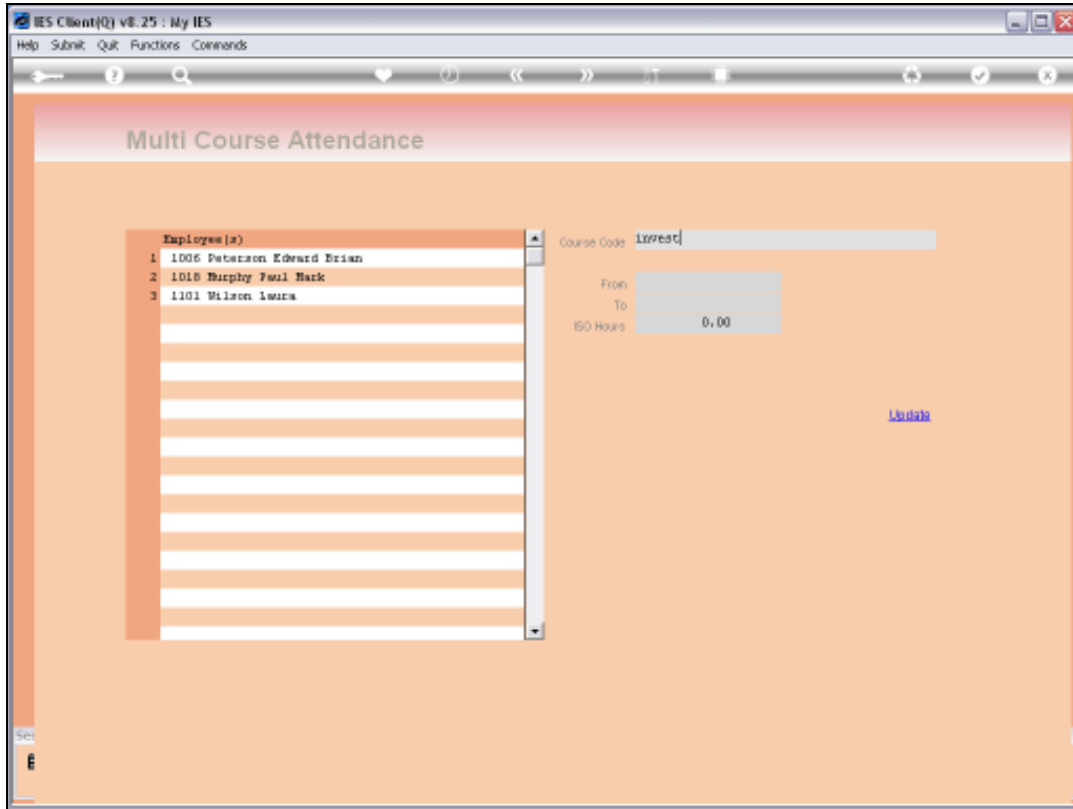

Slide 26
Slide notes:

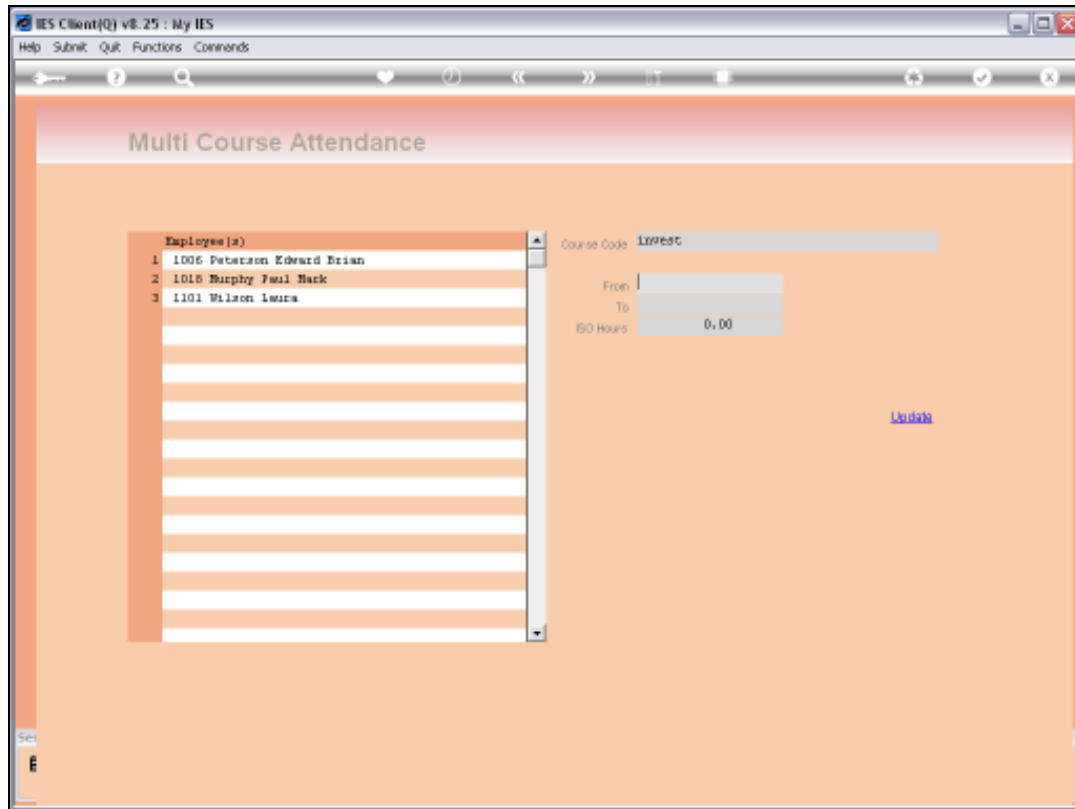

Slide 27

Slide notes: The Course must be listed on the Courses Master.

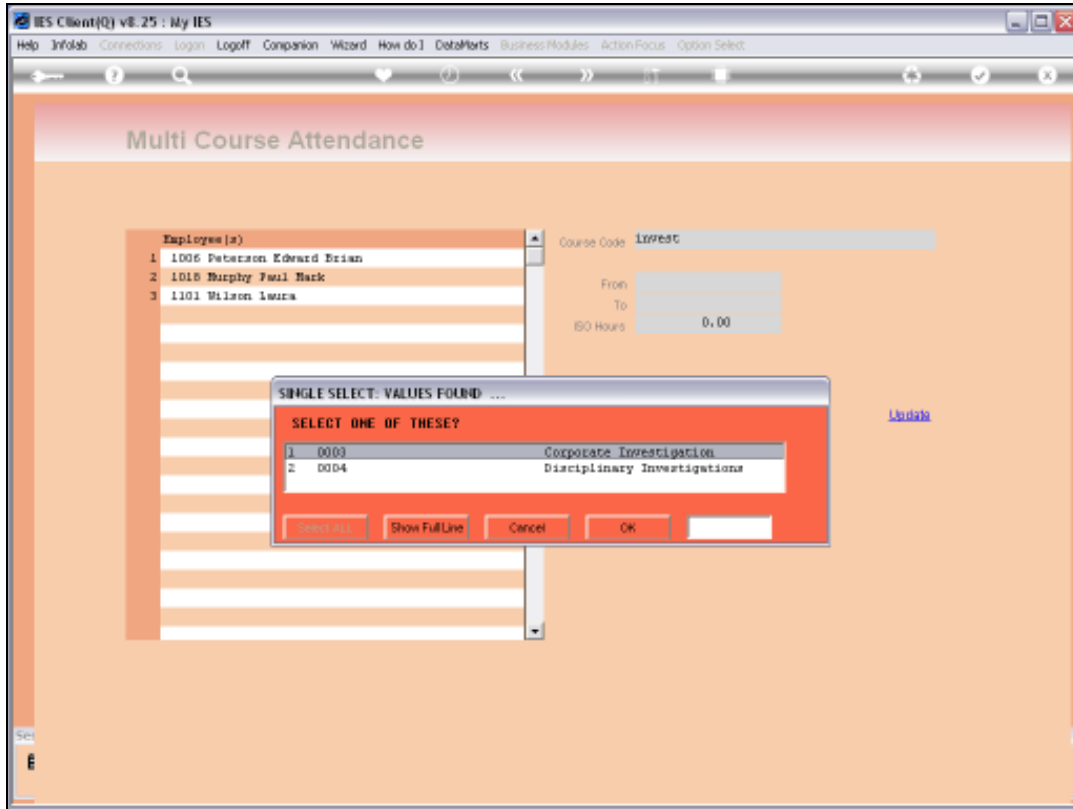

Slide 28

Slide notes:

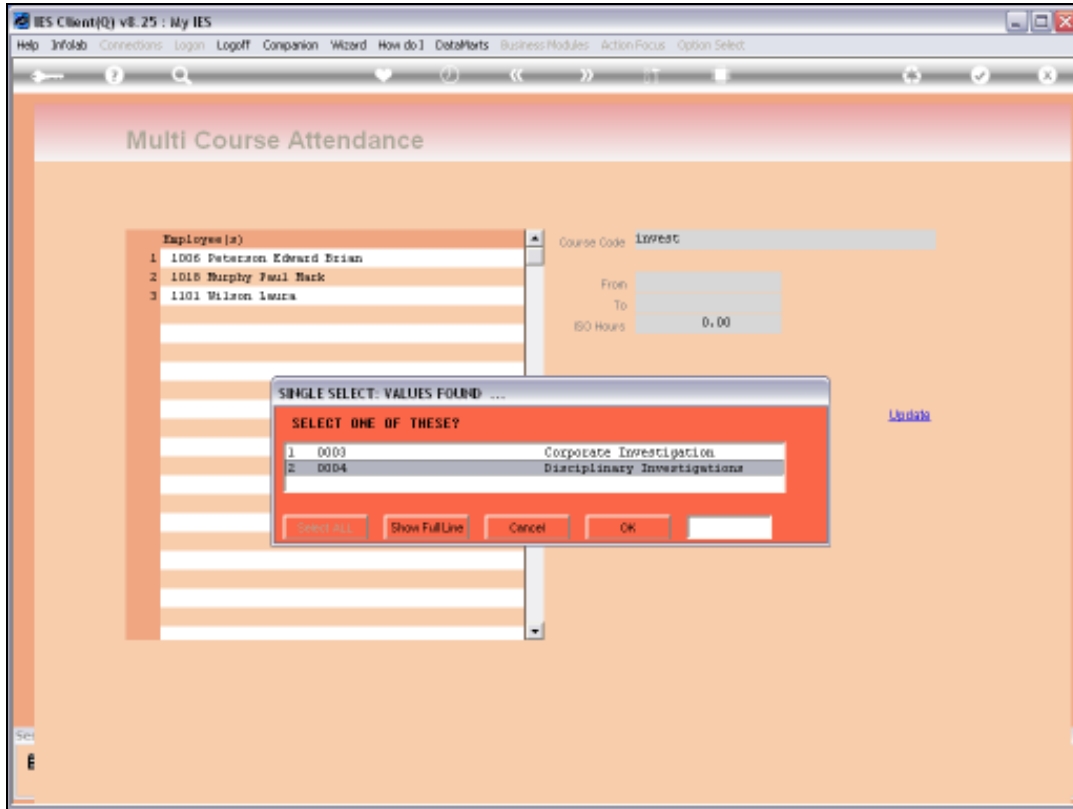

Slide 29

Slide notes:

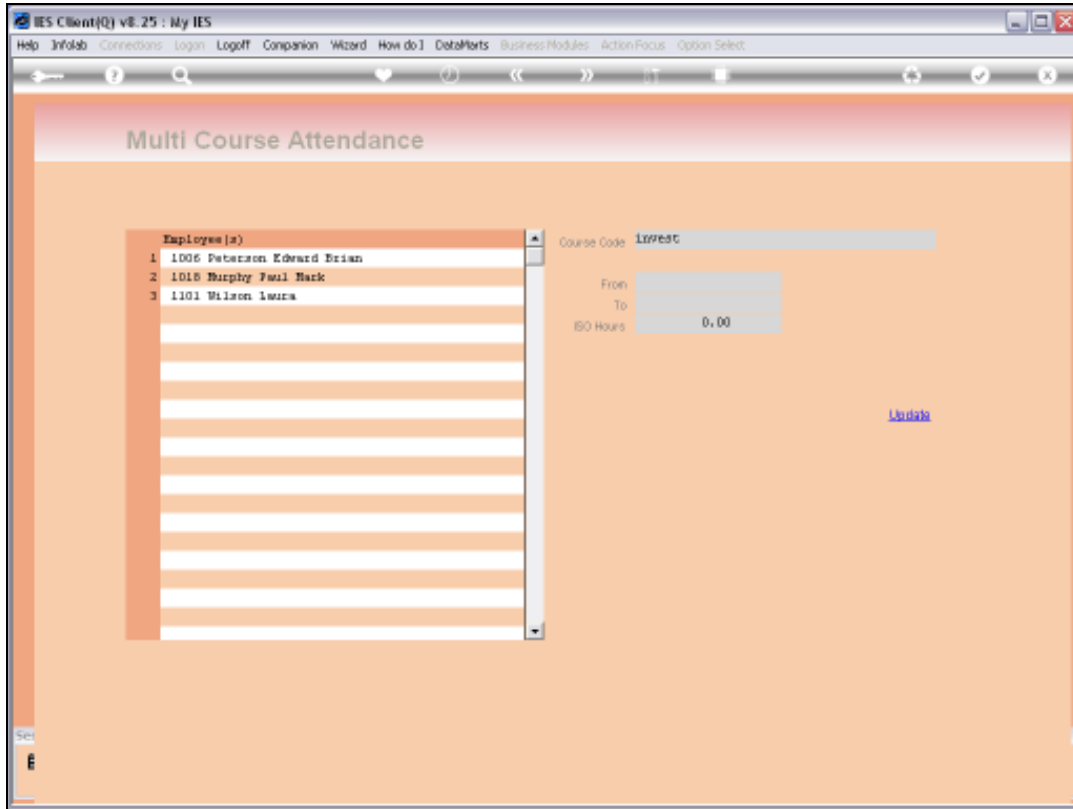

Slide 30
Slide notes:

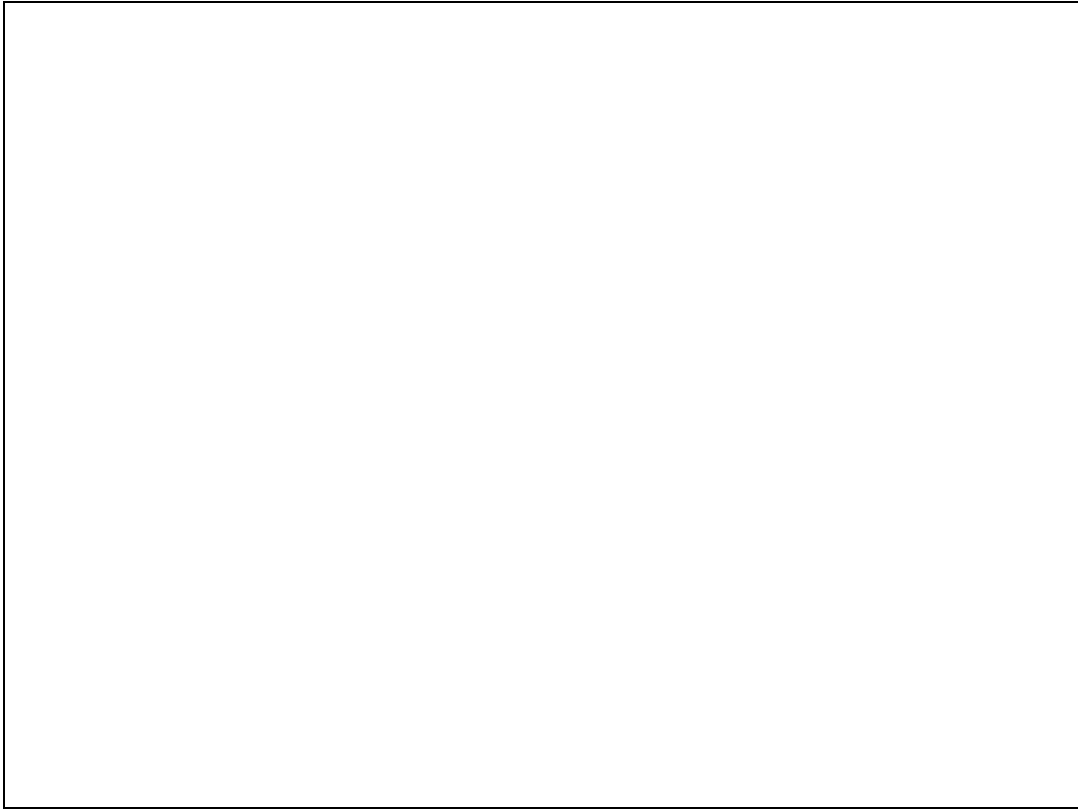

Slide 31

Slide notes: Next we select the Course Dates.

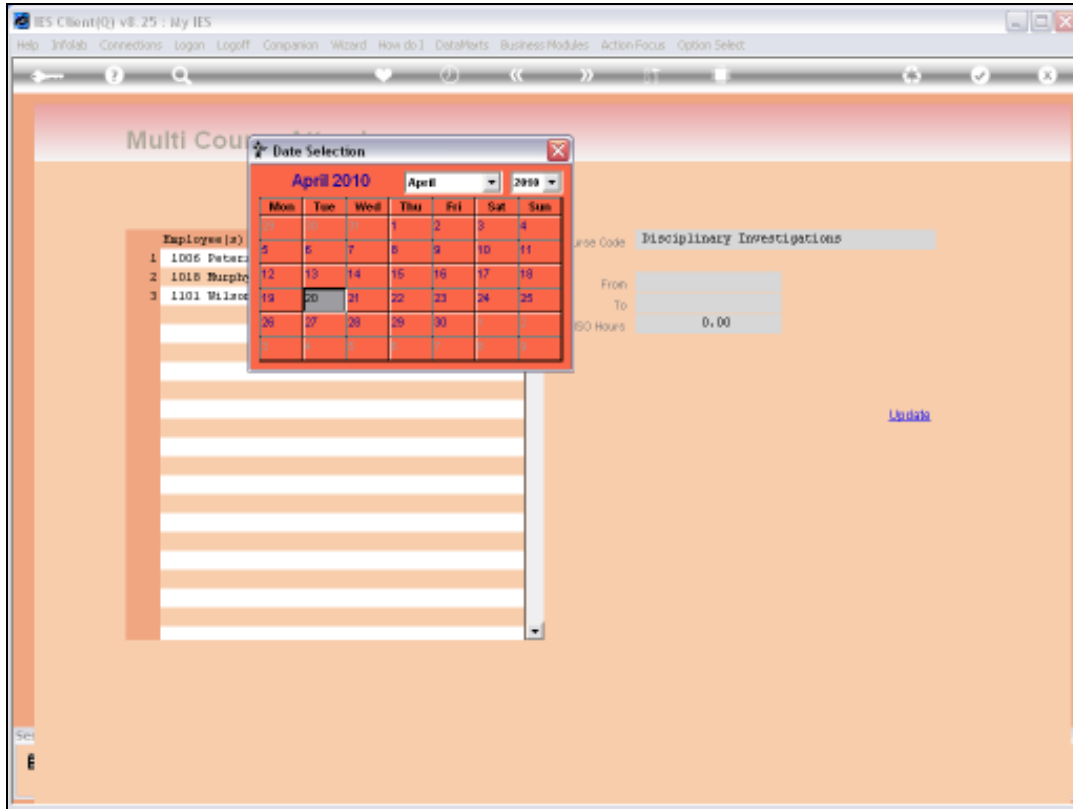

Slide 32

Slide notes:

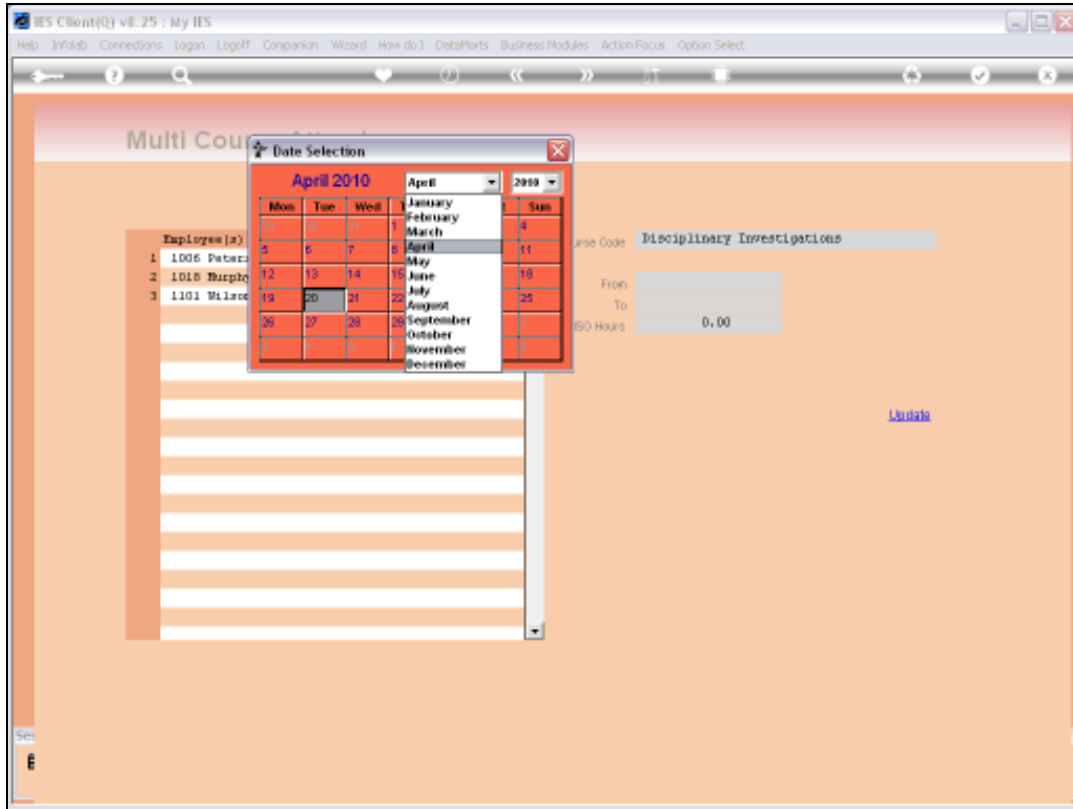

Slide 33

Slide notes:

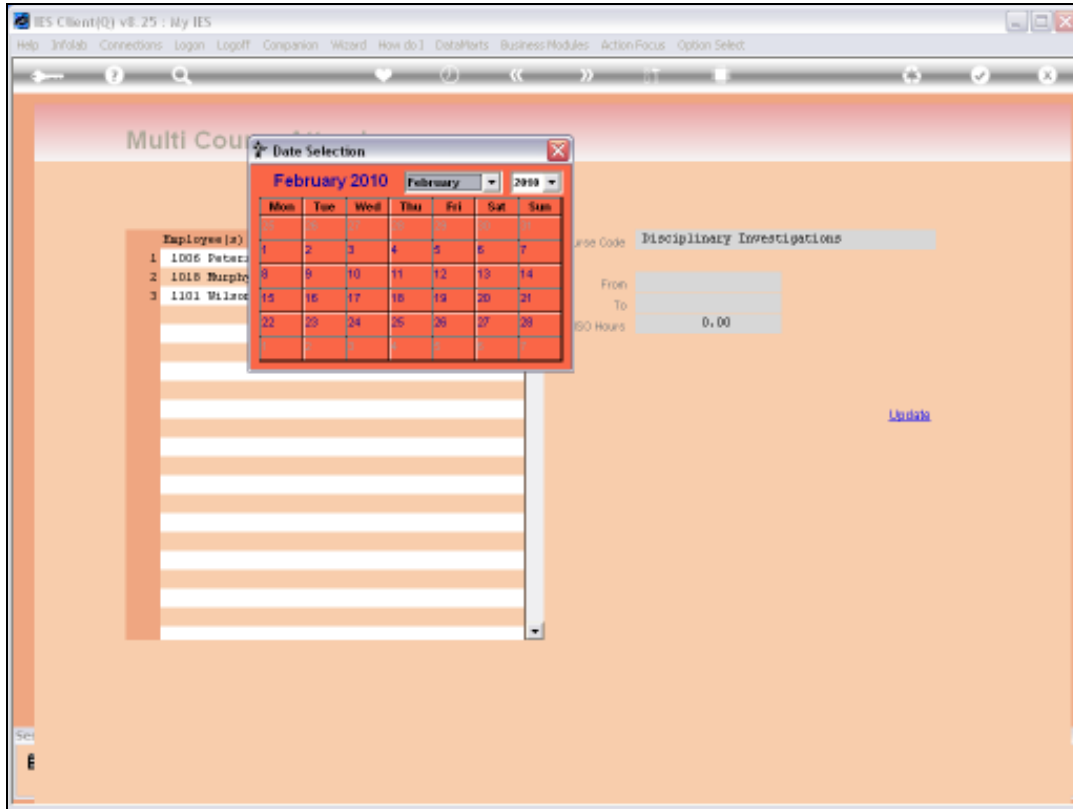

Slide 34

Slide notes:

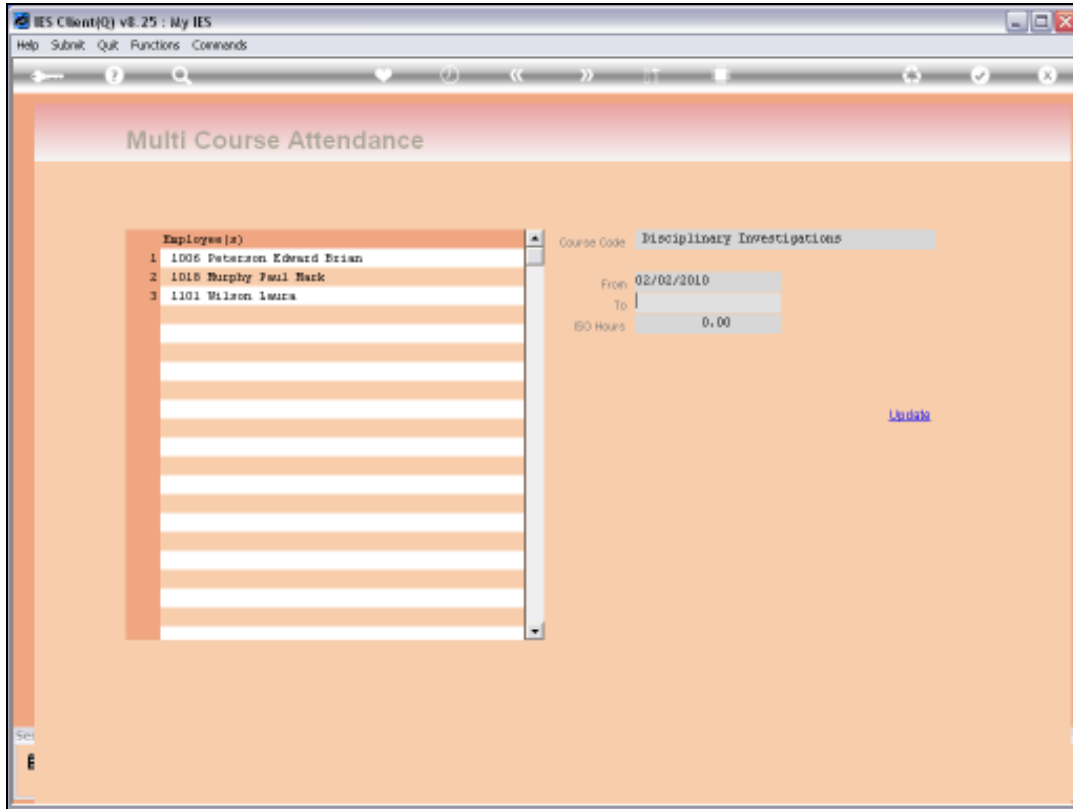

Slide 35

Slide notes:

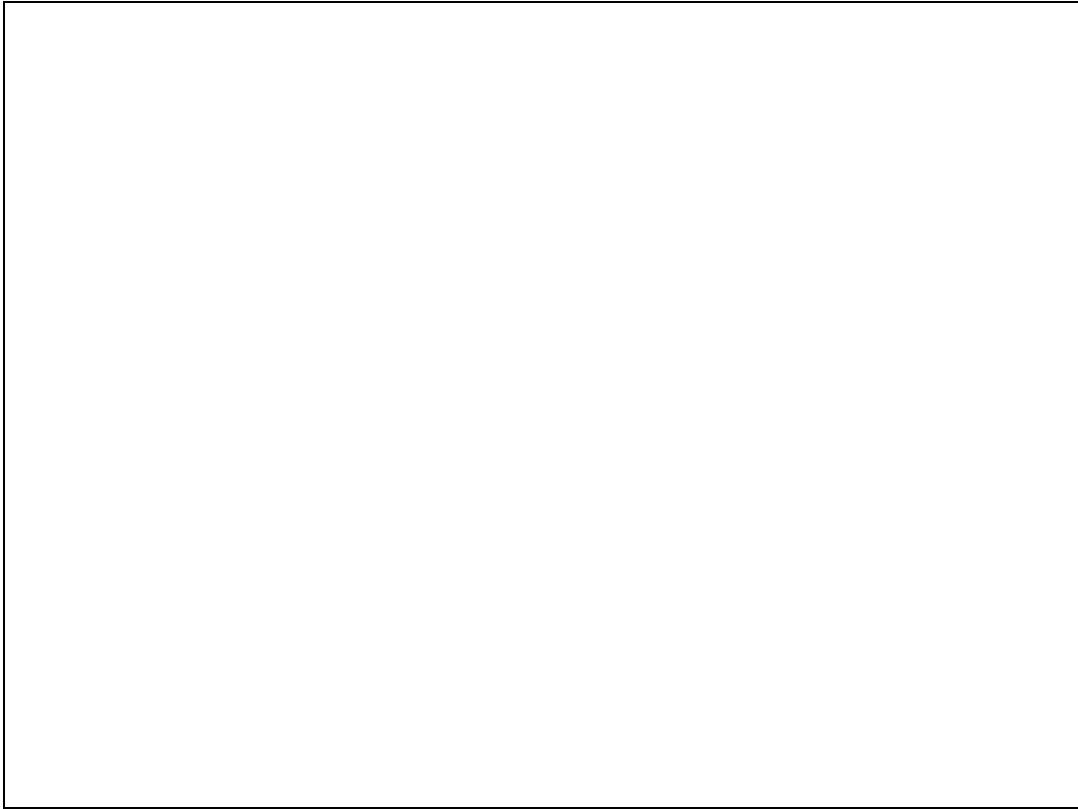

Slide 36

Slide notes:

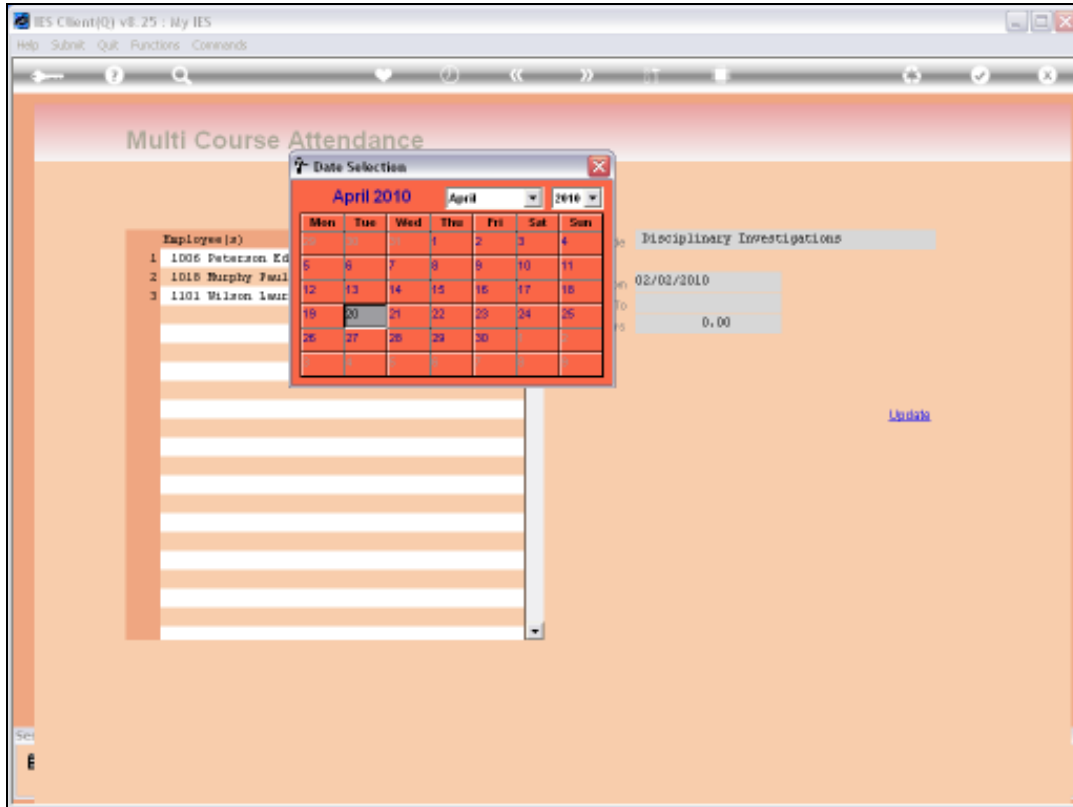

Slide 37

Slide notes:

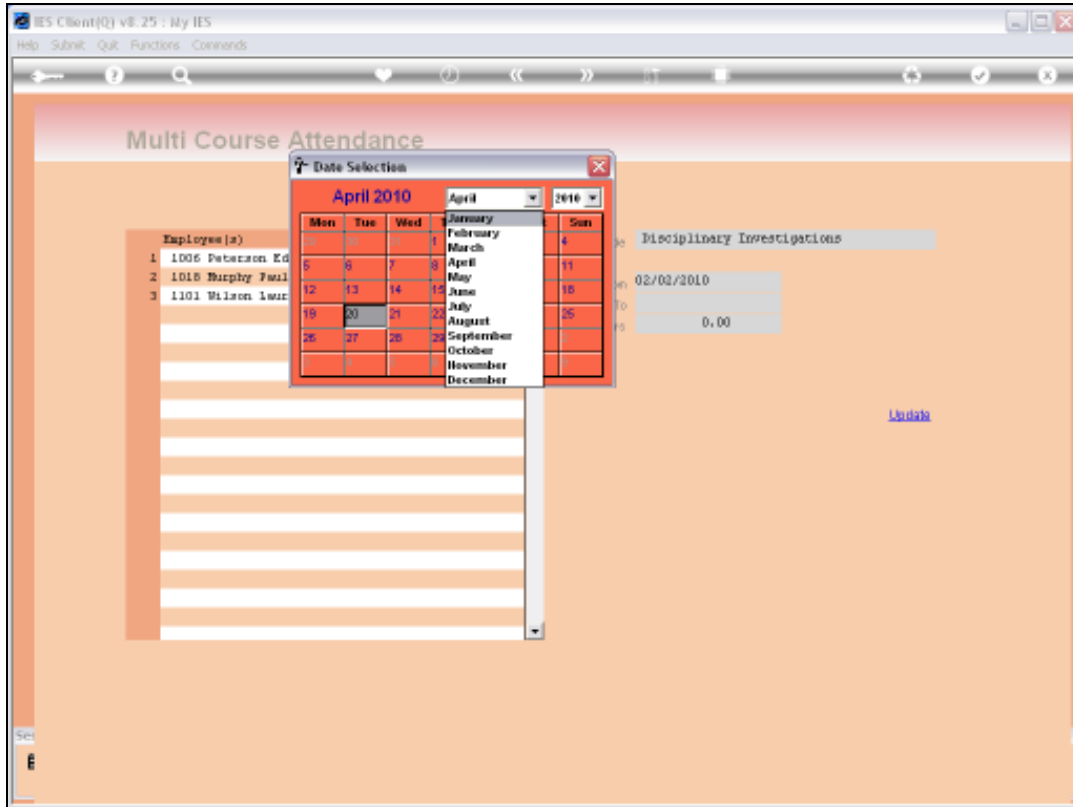

Slide 38

Slide notes:

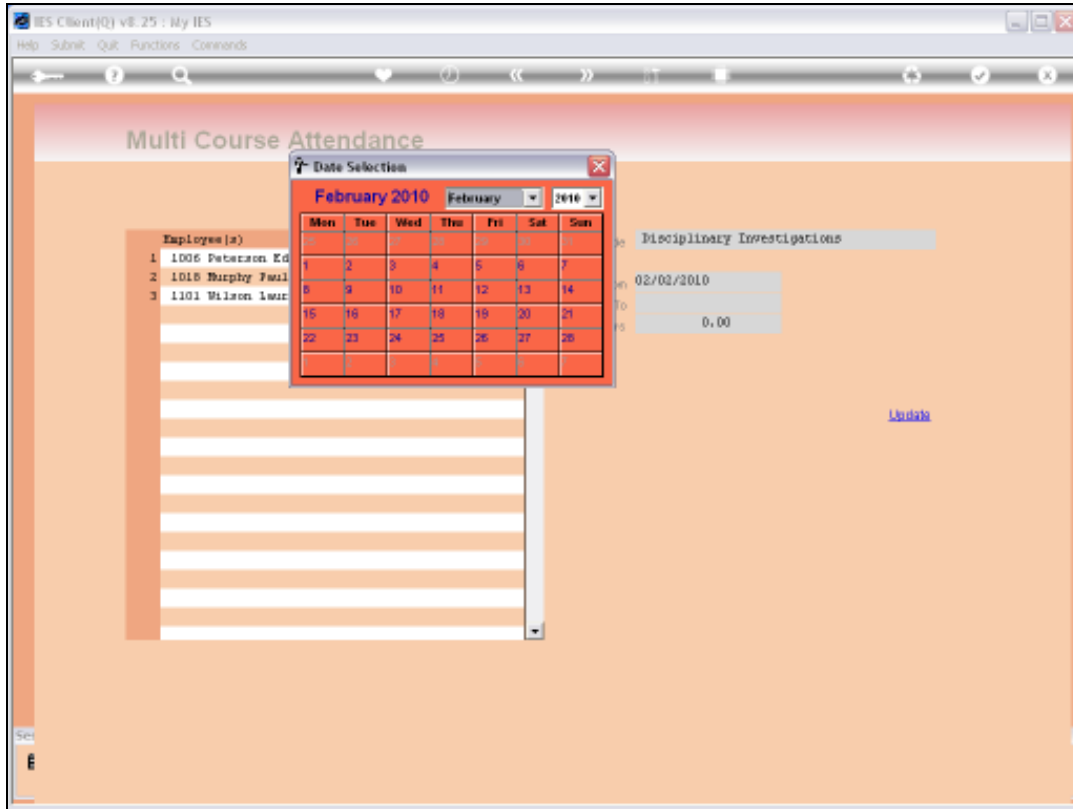

Slide 39

Slide notes:

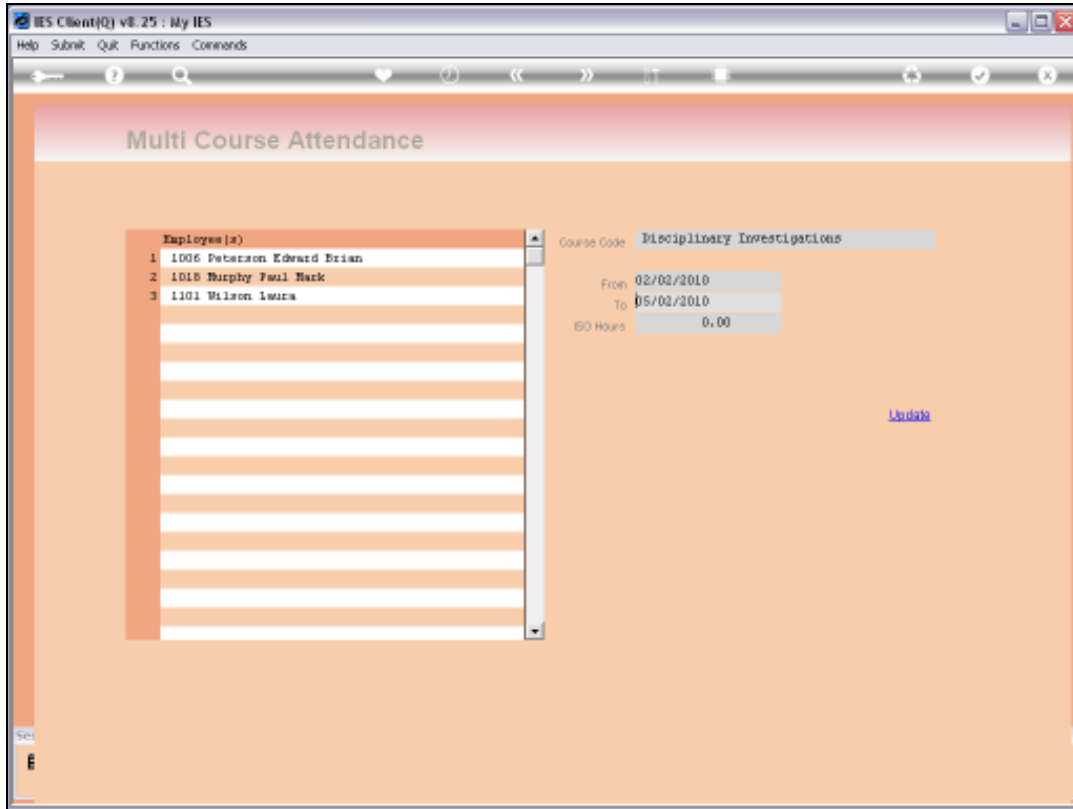

Slide 40
Slide notes:

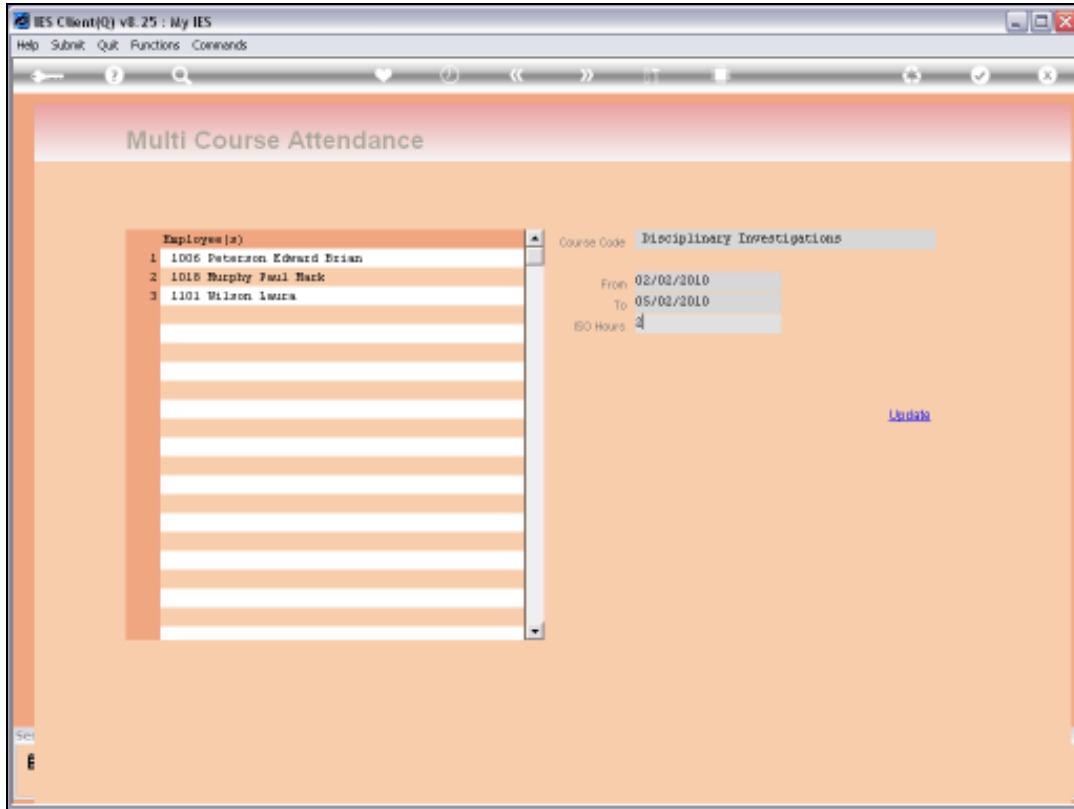

Slide 41

Slide notes:

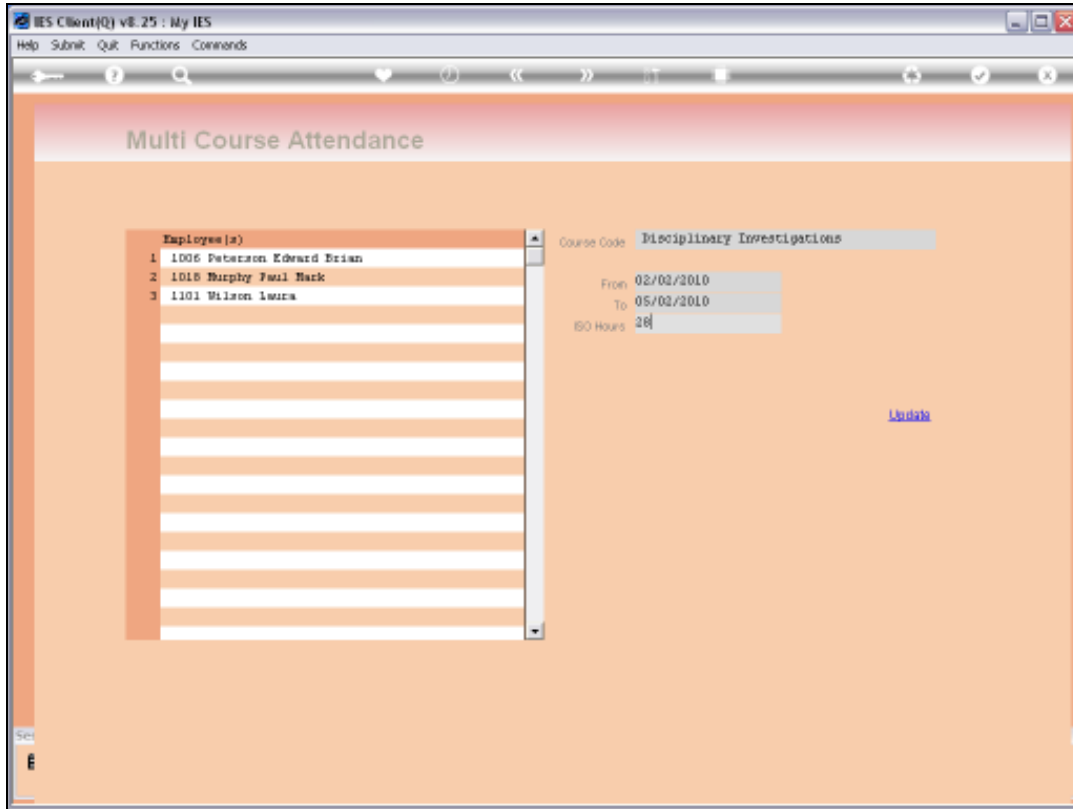

Slide 42

Slide notes: If the Course qualifies for ISO Hours, then we will capture that also.

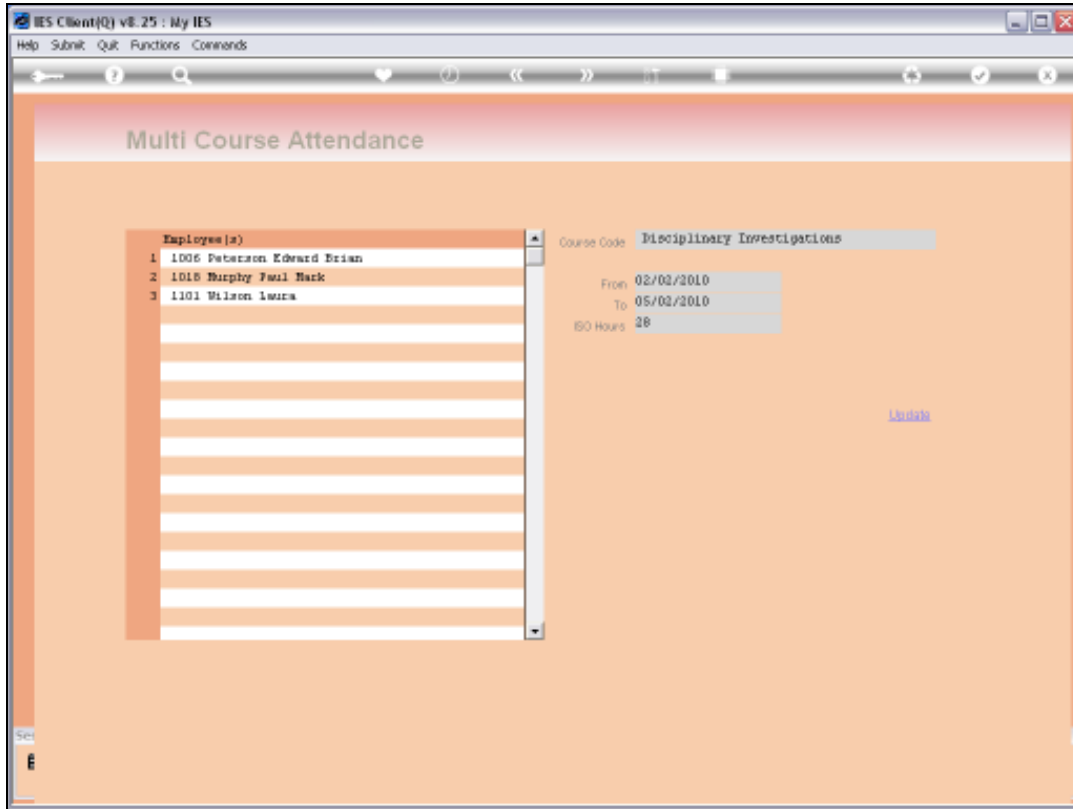

Slide 43

Slide notes: And when we choose 'update', then all listed Employees will be updated with the Course attendance.

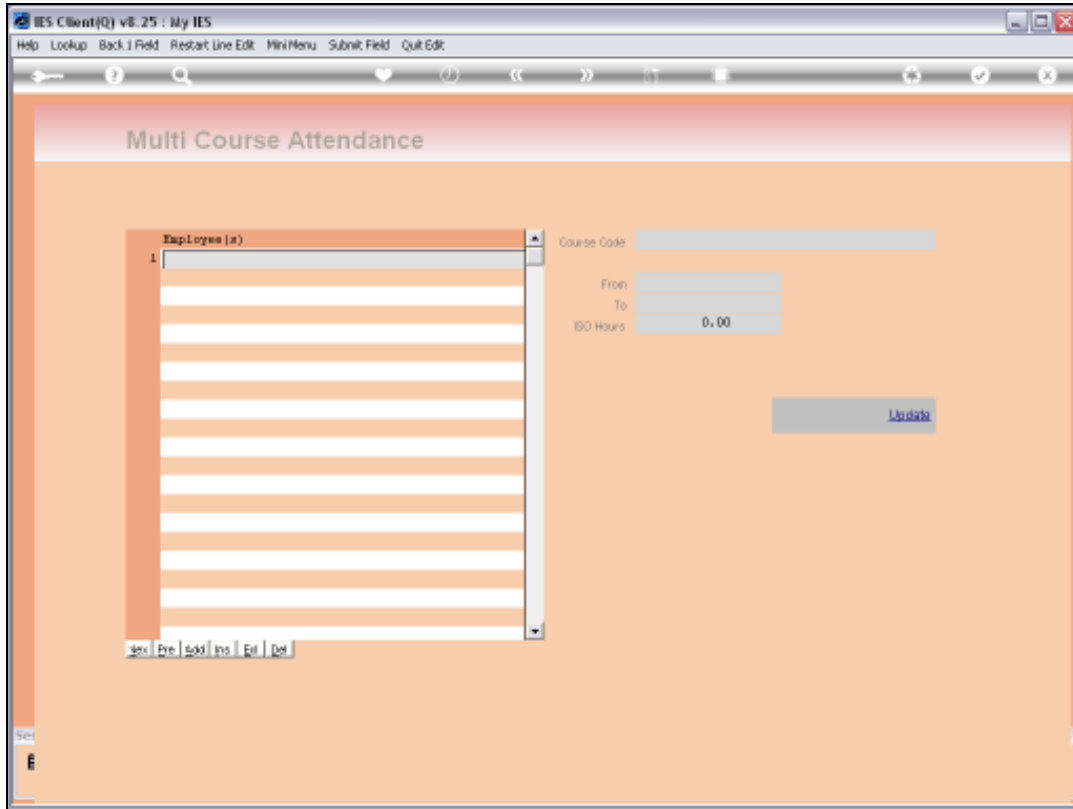

Slide 44

Slide notes: