

Slide 1

Slide notes: A Student Report option is found at 'Master File Reports'.

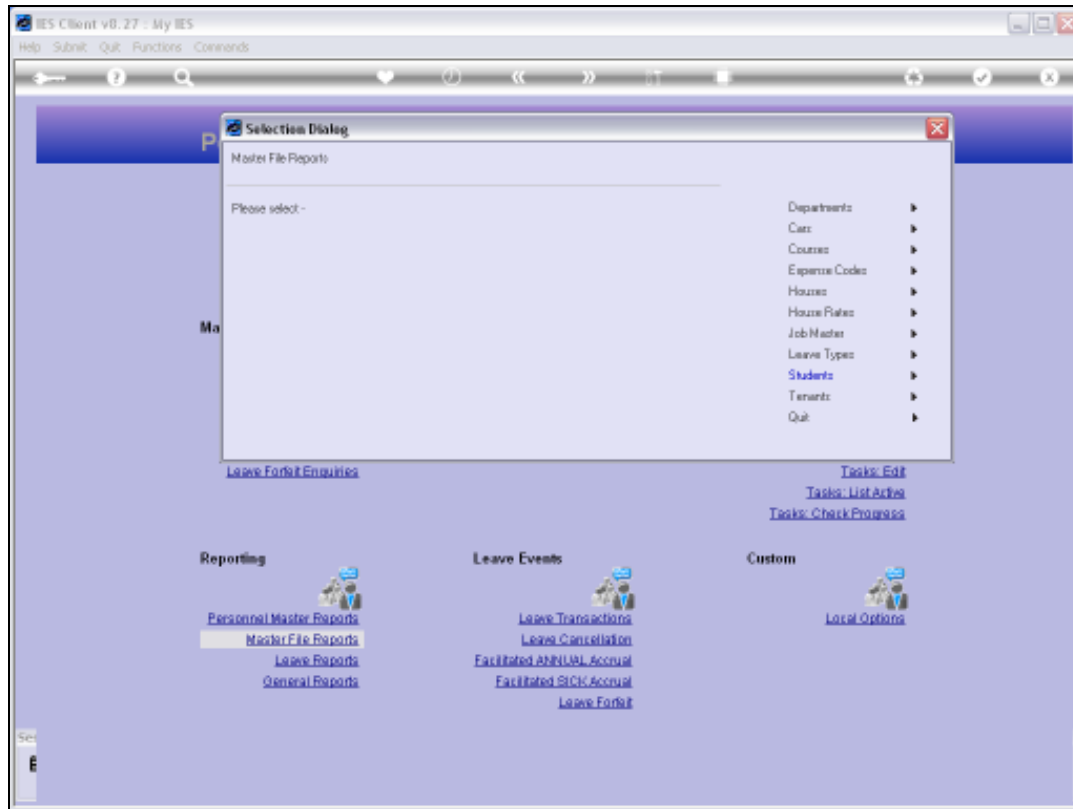

Slide 2

Slide notes: The Report is relevant if indeed we have a Student Support program where we subsidize certain Students who are dependents of our Company Employees.

IES Client v8.27 : My IES
 Help Submit Quit Functions Comments

IES REPORTS AND QUERIES: - User Instructions

NAME:

1: - CHOOSE VERSION [Versions](#)
 Report Version:

2: - CHOOSE SETTINGS
 Format:
 Output:
 File Type:
 Template:
 Report Header:

3: - CHOOSE DATA SELECTOR [Custom Selection](#)
 Data Selector:

4: - TO e-MAIL THE RESULTS Priority:
 Dispatch By E-Mail

Mail To:
 Mail Title:
 Message Body:

5: - ADAPT DATA SELECTION @ groups are present
 How to use MY CHECK

Selection Tip	By Choice
1 Surname Gr Co Num = 2	
2 Employee Code = 7	

Key: On Add Print Go Help

6: - Record Select
 OPEN Records Only
 CLOSED Records Only
 EITHER

7: - CHOOSE NEXT [Next](#)

Slide 3
 Slide notes:



Slide 4
Slide notes:

IES Client v8.27 - My IES

Q1540944116A.TXT - Notepad

12:16:16 29 MAY 2010 page 1

Students Data

Key	Surname	Firstname	D.O.B.	Age	Class	Gender	Employee link
0001	SINELANGI	HABARDILA	17/04/1997	13	F1A	F	
0002	DANA	LUNGAMET	05/12/1992	17	F4C	M	
0003	ILAHINI	SARICEL CO	12/12/1992	17	F2A	M	0523
0004	SHADANG	KOCUPHIL CO			G4B	F	1623
0005	ILUDLU	FINDO			G5A	M	0303
0006	RIOPHE	UKLILE CO	02/07/2002	6	G2A	F	0282
0007	MCORONA	LUNG CO	24/02/1995	15	F2C	F	20062
0009	MEILENI	FINDILA-CO	15/01/1992	17	G7A	M	0009
0009	TSARDEDE	MANCORA	09/06/2001	9	G4A	M	
0010	SITIVA	THREB CO	12/02/1992	17	F2A	M	6925
0011	SINELANGI	HAGWAZ CO	14/05/1992	17	F1C	M	9147
0012	HANBA	TERRETTILE			G5B	F	34267
0013	MAHLALEL	KPOLULE CO			G4B	M	
0014	YUMBU	FINDILE-CO	22/10/1992	16	F4B	F	
0015	MEKONHA	KTOMEIYATTISE	29/09/1992	16	F5B	F	6205
0016	SHADANGU	LINDA CO	02/01/1994	16	F4D	M	6924
0017	MATJUNJUA	HPONI	09/03/2002	7	G1B	F	0392
0019	SEHANGUL	HAPPT CO	17/09/1997	12	G7A	F	0893
0019	MEHMAL	CHARILE CO			F2B	F	0021
0020	MEHMALO	PERELOPE	11/02/2004	6	G1A	F	0495
0021	ILAHINI	MEERO CO	15/12/2004	5	G1A	M	0529
0022	MAMFATSI	LUNGILE	22/01/1992	17	F2B	F	0763
0023	MAIYA	MEHARDI CO	19/05/1997	13	F2A	M	23666
0024	HANBA	SARDILE			F2A	M	
0025	HPILA	HPAMIMPILA	28/10/1992	16	F4A	M	
0026	KOCAMPHALAL	SARKLE			F1B	M	
0027	MEHILESI	SARDILE	21/09/2000	9	G5B	M	0319
0029	MARITA	GCIMILE CO			G6A	F	1199
0029	MASER	PHUDOSH CO	02/01/1994	16	F2C	M	1145
0030	SITAYA	SEHESITILE			G1B	F	0691
0031	ILAHINI	SIPHEHILR			G4B	F	9977
0032	MAGAGULA	KOHLAMHILA	27/10/1990	19	F2B	F	
0033	TSARDEDE	KCOLISI CO	12/09/1992	16	F2C	M	0313
0034	MAIYA	KHLAMHL-CO			G6A	M	23666

Slide 5

Slide notes: Here we have a typical Result.

IES Client v8.27 - My IES

Q1540944116A.TXT - Notepad

12:16:16 29 MAY 2010 page 1

Students Data

Key	Surname	Firstname	D.O.B.	Age	Class	Gender	Employee link
0001	SINELANE	HABARDLA	17/04/1997	13	F1A	F	
0002	DANA	LUNGANI	05/12/1992	17	F4C	M	
0003	ILAMINI	SABOCHI CO	12/12/1992	17	F2A	M	0523
0004	SHADANG	KOSUPHIL CO			G4B	F	1623
0005	ILUDLU	FINDO			G5A	M	0303
0006	HLOPHE	UKHILE CO	02/07/2002	6	G2A	F	0282
0007	MCONGWA	LUNG CO	24/02/1995	15	F2C	F	20062
0009	NELENI	FINDLA-CO	15/01/1992	17	G7A	M	0009
0009	TSABEDE	HANCORA	09/06/2001	9	G4A	M	
0010	SITIVA	THEHO CO	12/02/1992	17	F2A	M	6925
0011	SINELANE	HAGWAZ CO	14/05/1992	17	F1C	M	9147
0012	HANDA	TERRETTILE			G5B	F	34267
0013	MAHLALEL	NSULULE CO			G4B	M	
0014	YUMU	FINDLE-CO	22/10/1992	16	F4B	F	6205
0015	MCOMHA	KTOMEIRATTISE	29/09/1992	16	F2B	F	
0016	SHADANGU	LINDA CO	02/01/1994	16	F4D	M	6924
0017	MATJUNJWA	HPONI	09/03/2002	7	G1B	F	0392
0019	SHANGUL	HAPPY CO	17/09/1997	12	G7A	F	0893
0019	MCUMAL	CHARILE CO			F2B	F	0021
0020	MCUMALO	PERELOPE	11/02/2004	6	G1A	F	0495
0021	ILAMINI	MCERO CO	15/12/2004	5	G1A	M	0529
0022	MAMFATSI	LUNGILE	22/01/1992	17	F2B	F	0763
0023	MAZIYA	MCNARDI CO	19/05/1997	13	F2A	M	23666
0024	HANDA	SARDILE			F2A	M	
0025	MPILA	HPAMIMPILA	28/10/1992	16	F4A	M	
0026	MCAMPHALAL	SARKLE			F1B	M	
0027	MCHELESI	SARDILE	21/09/2000	9	G5B	M	0919
0029	MARITA	GCHEILE CO			G6A	F	1199
0029	MASEK	PHUMOSH CO	02/01/1994	16	F2C	M	1145
0030	SITAYA	SEBESITILE			G1B	F	0691
0031	ILAMINI	SIPHESEHLE			G4B	F	9977
0032	MAGAGULA	KONHLAMHLE	27/10/1990	19	F2B	F	
0033	TSABEDE	MCOLISI CO	12/09/1992	16	F2C	M	0313
0034	MAZIYA	KHLAMHL-CO			G6A	M	23666

Slide 6

Slide notes: