

Slide 1

Slide notes: The "Sick, Planned, Unplanned" Leave Report is a different version of the Sick Leave Report, and compares Sick Leave with Other Leave trends.

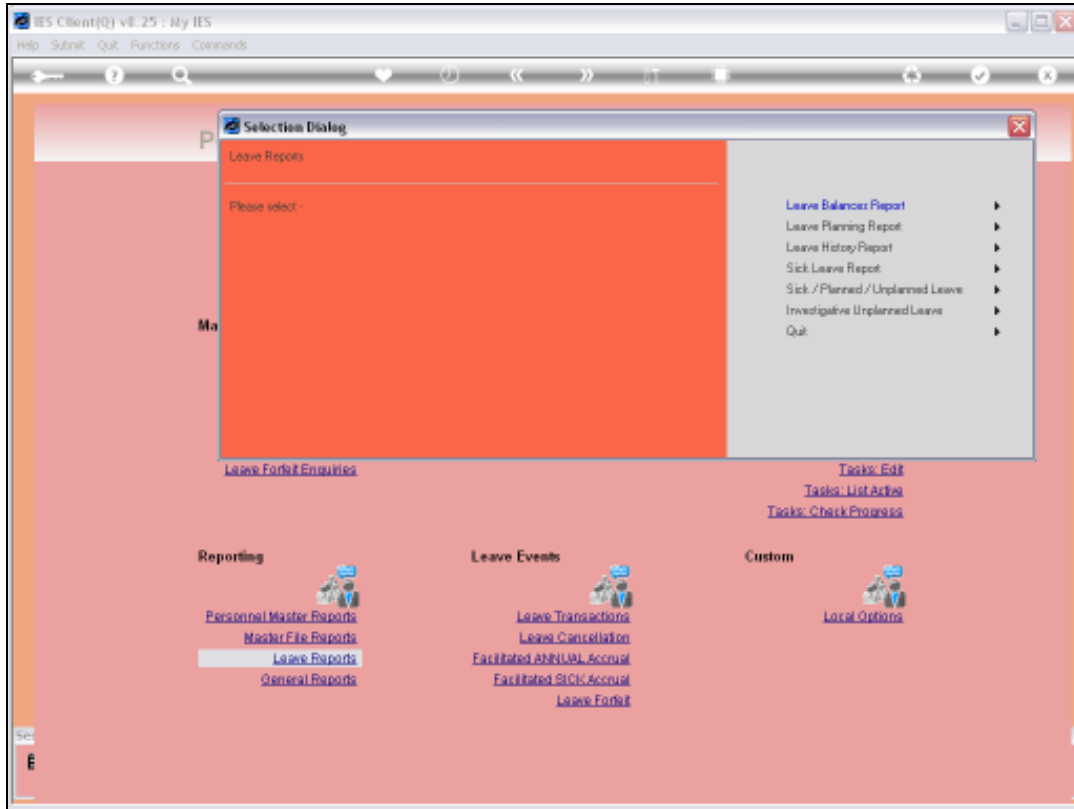

Slide 2
Slide notes:

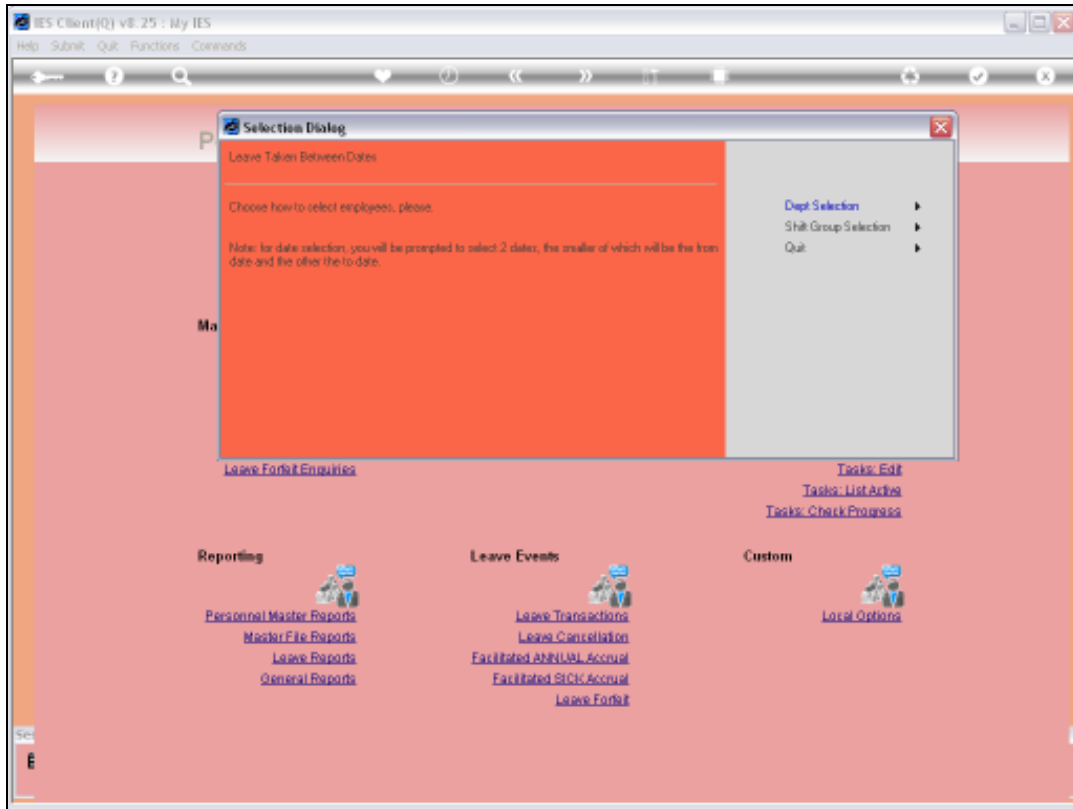

Slide 3
Slide notes:

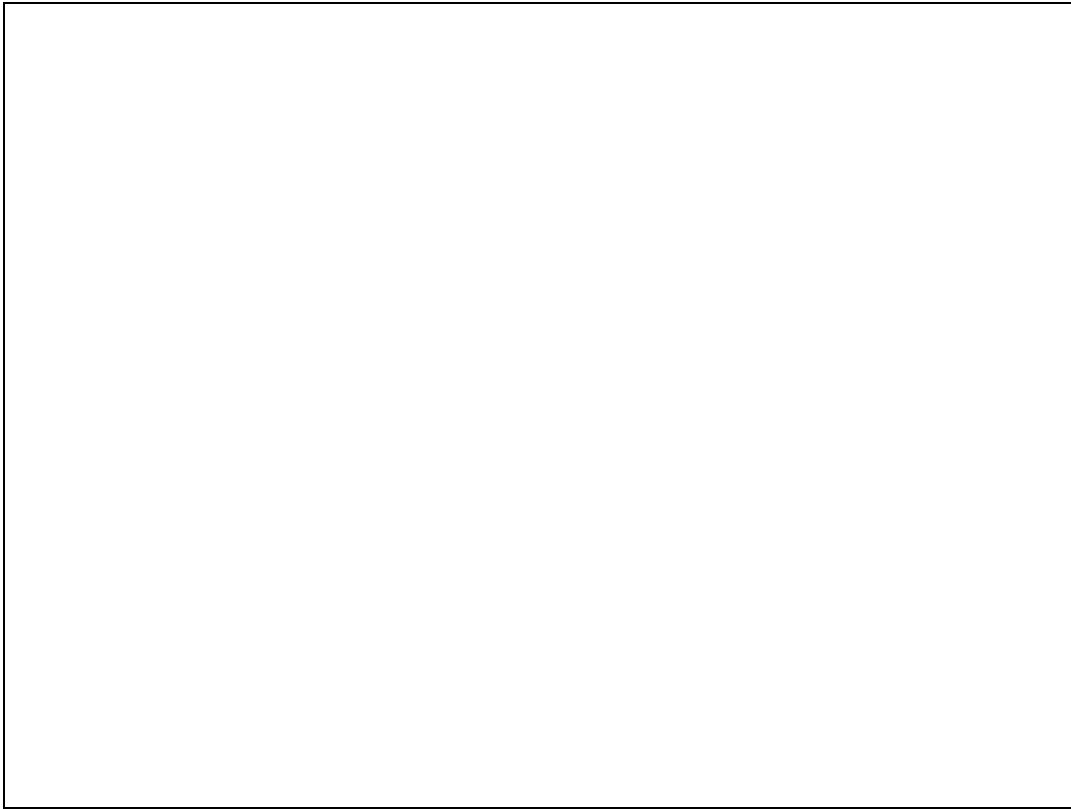

Slide 4

Slide notes: The Reports is always based on a period for which we select the start and end dates.

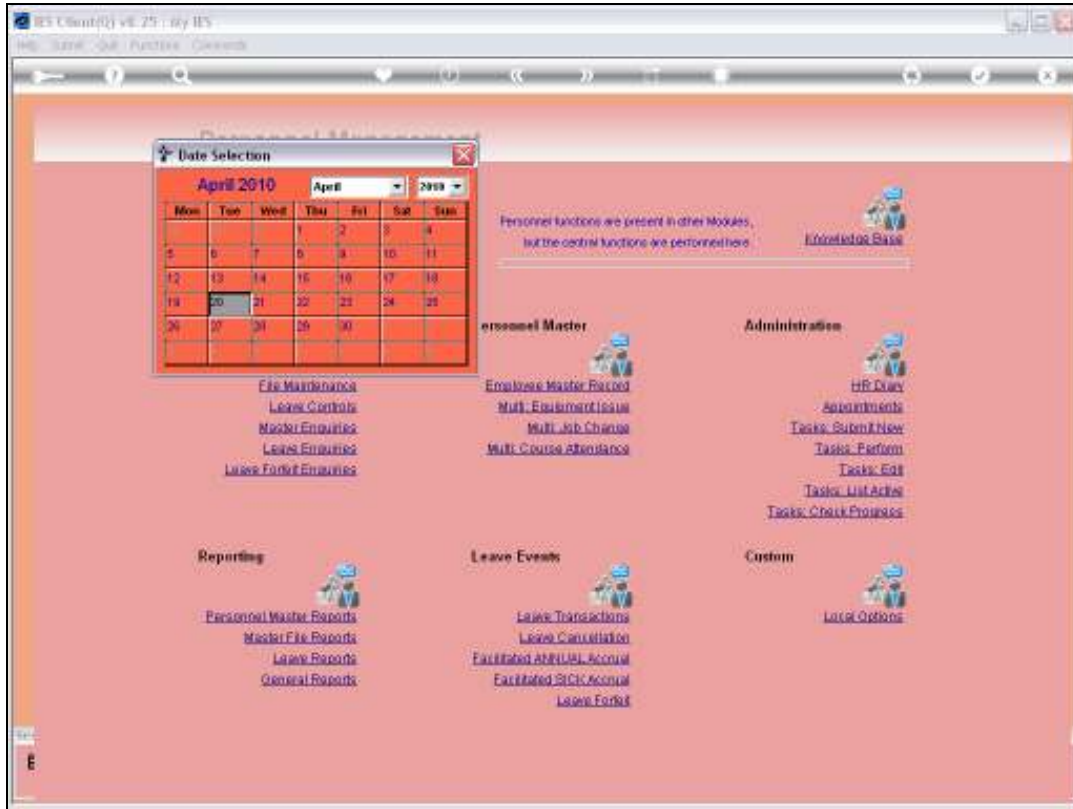

Slide 5
Slide notes:

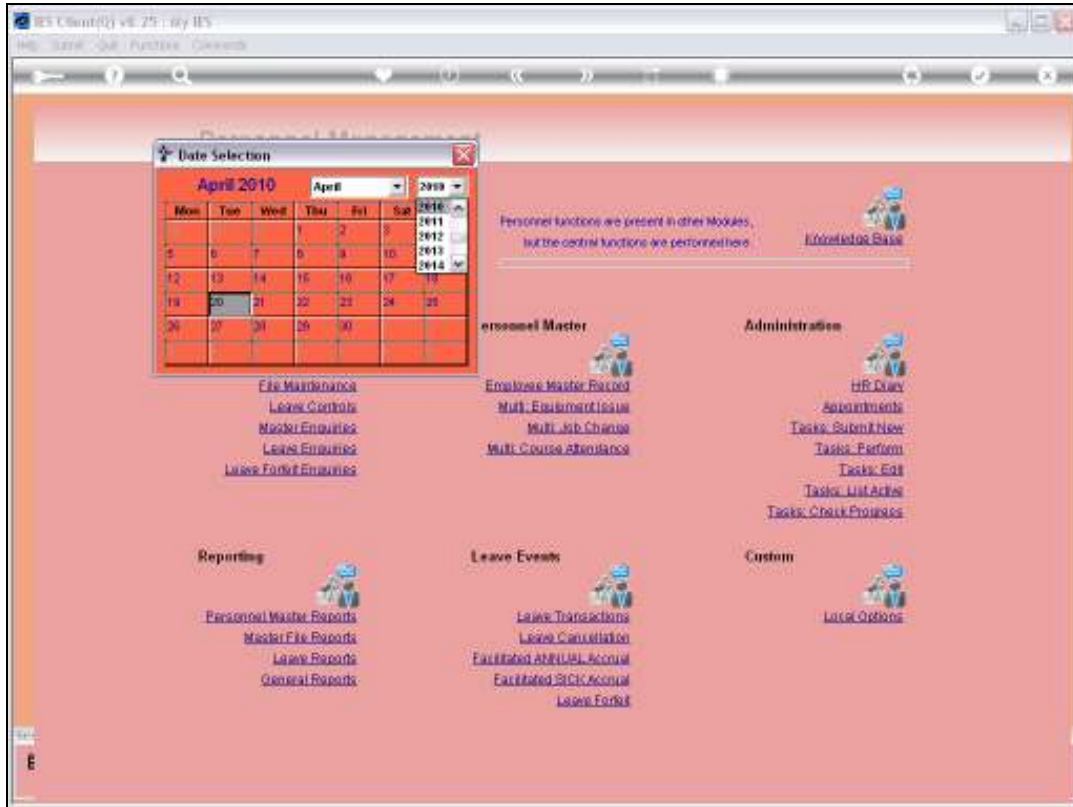

Slide 6
Slide notes:

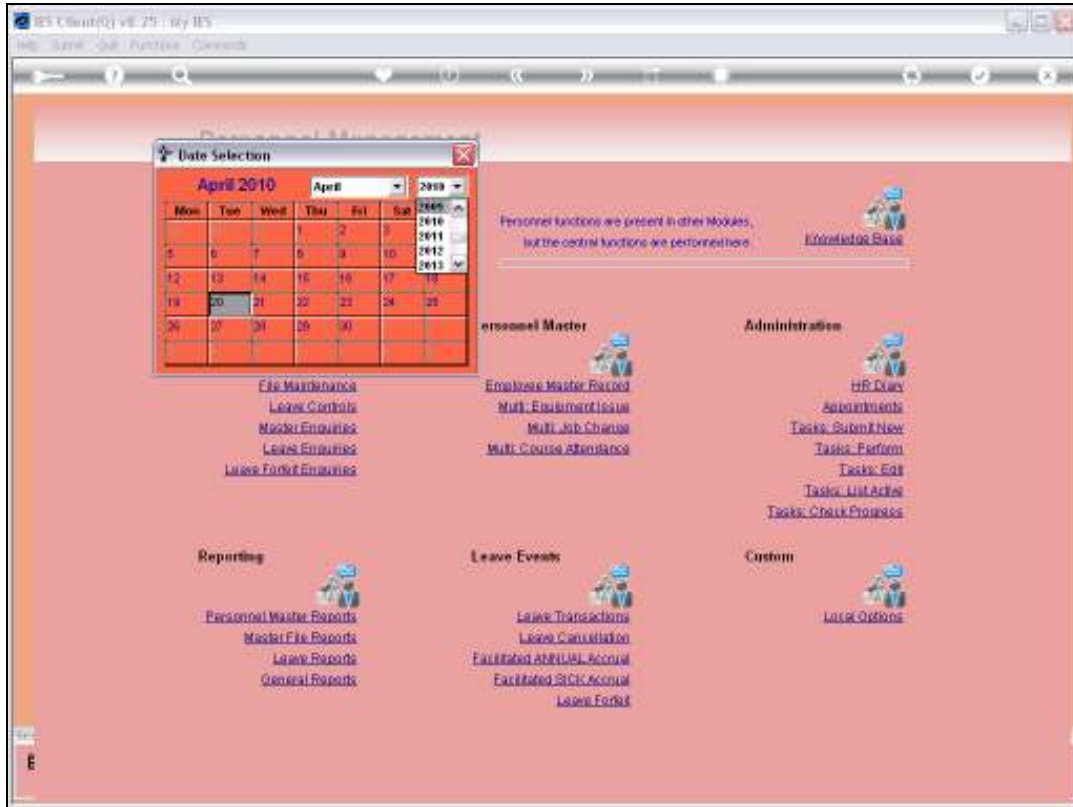

Slide 7
Slide notes:

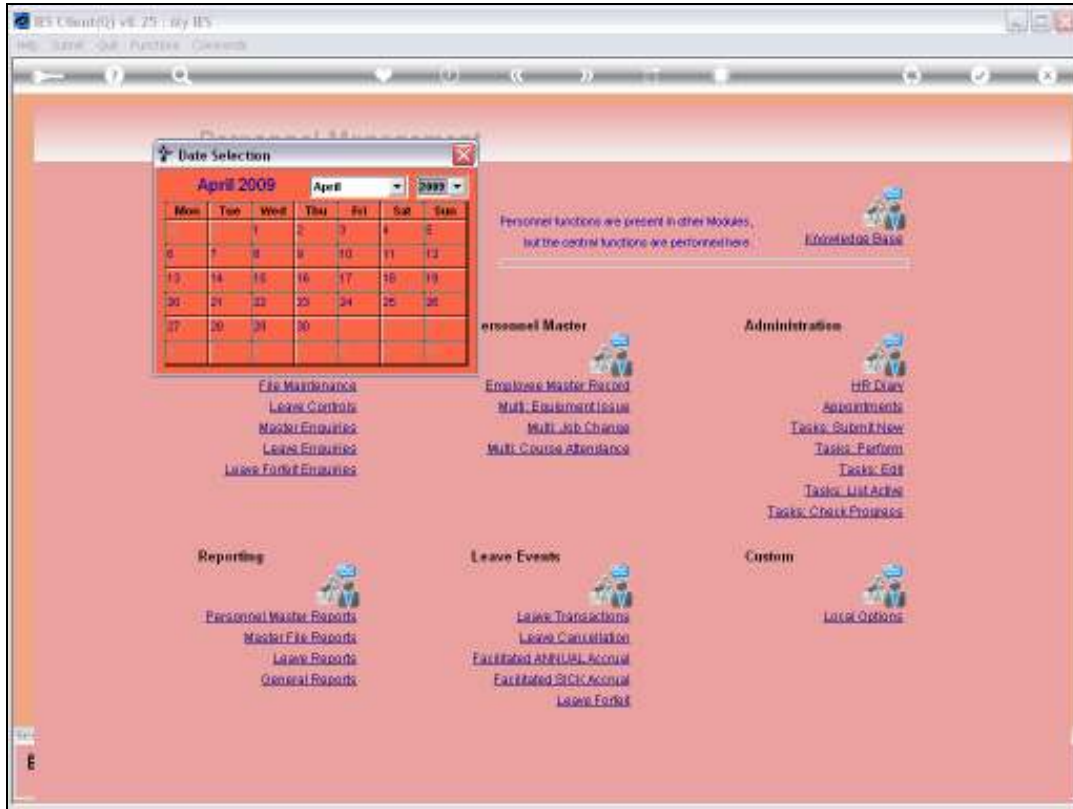

Slide 8
Slide notes:

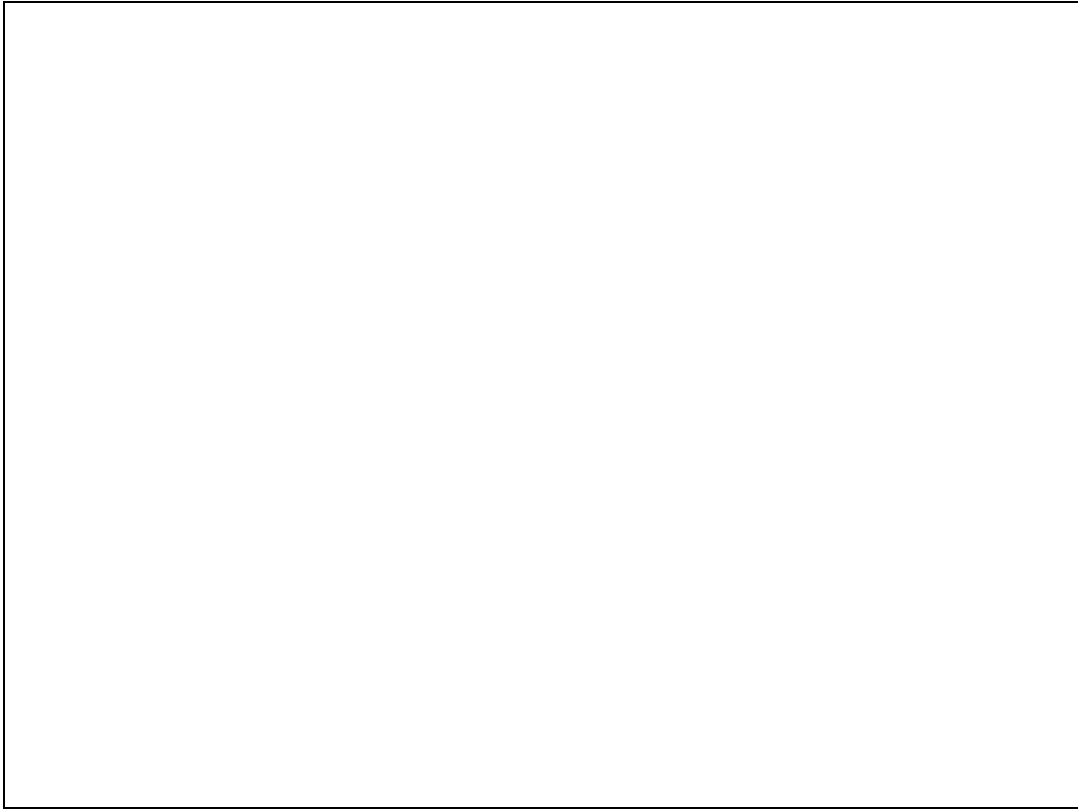

Slide 9

Slide notes:

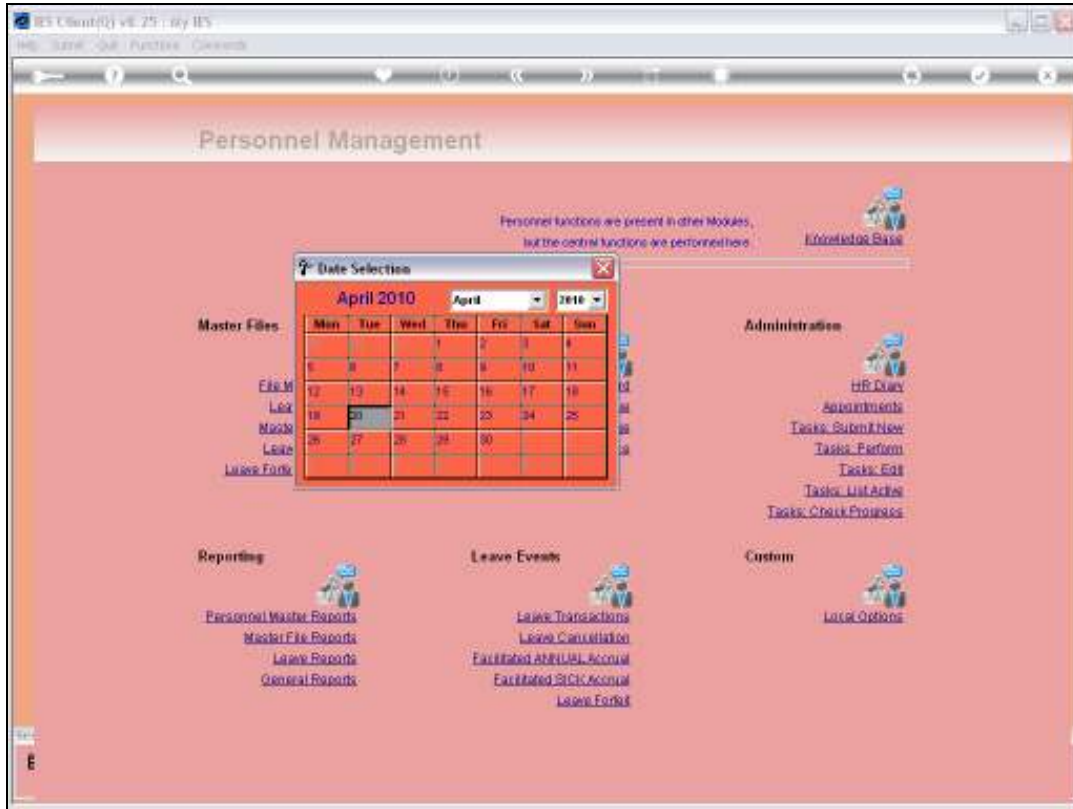

Slide 10

Slide notes:

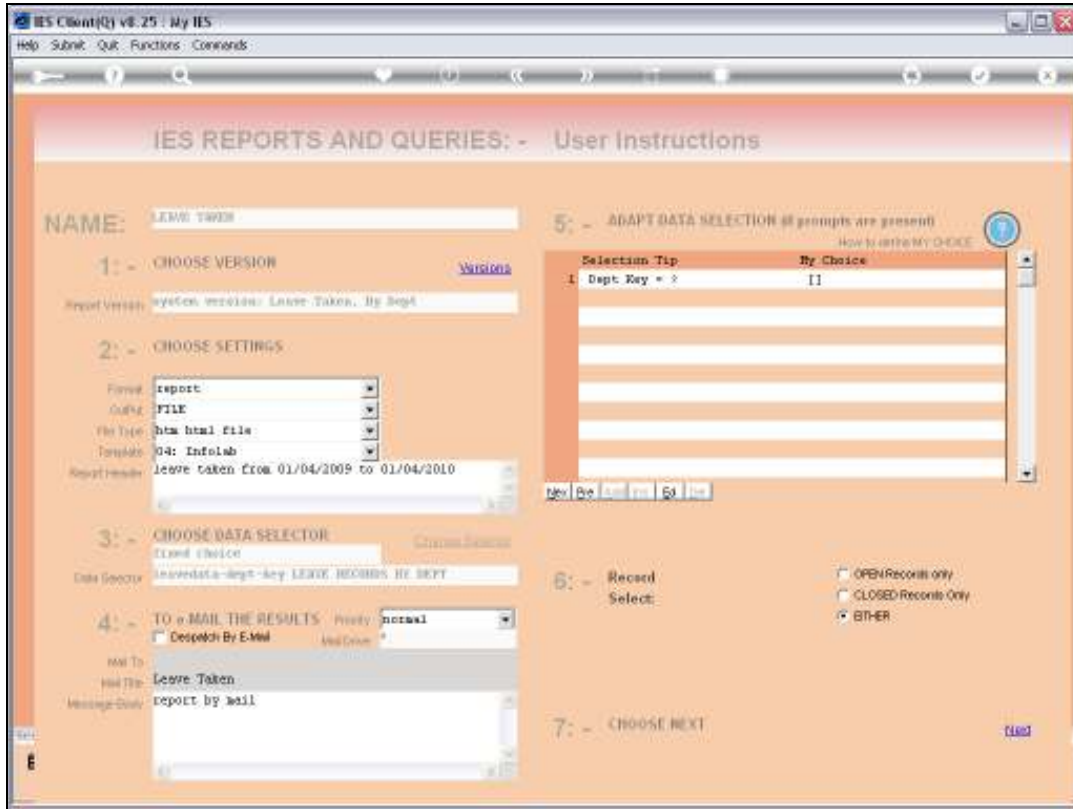

Slide 11
Slide notes:

Empno.....	Name.....	Department.....	Compass	...Sick ..Total	Cycle Day.....	Ann Unpl	Cycle / Day.....
1179	MR CARTER THOMAS CHRISTOPHER	[] Operational	3	6	7 10 10 3 9 1	0	0
1178	MR HILL ANTHONY KEVIN	[] Operational	3	3	6 5 1	0	0
1172	MR ANDERSON JEFFREY FRANK	[] Operational	0	3	11 11 1	0	0
1171	MR STEWART GARY TIMOTHY	[] Operational	0	0		0	0
1170	MR SCOTT MARK DONALD	[] Operational	0	2	3 2	0	0
1168	MR RODRIGUEZ JAMES JOHN	[] Operational	0	0		0	0
1167	MR EVANS MARK DONALD	[] Operational	3	4	3 1 3 1	0	0
1166	MR CAMPBELL GARY TIMOTHY	[] Operational	3	3	5 4 3	0	0
1165	MR JOHNSON WALTER JAMES	[] Operational	4	5	5 1 12 11 10	0	0
1164	MR LI JERRY DENNIS	[] Operational	1	1	1	0	0
1163	MR ALLEN MATTHEW GARY	[] Operational	0	4	2 3 2 1	0	0
1162	MR STEWART RICHARD CHARLES	[] Operational	0	2	11 10	0	0
1161	MR ROGERS STEPHEN ANDREW	[] Operational	4	2	9 3	0	0
1160	MR CLARK STEVEN EDWARD	[] Operational	1	1	3	0	0
1159	MR CAMPBELL RICHARD CHARLES	[] Operational	1	3	11 9 7	0	0
1158	MR MURPHY DANIEL PAUL	[] Operational	4	1	3	0	0
1157	MR LI ANTHONY KEVIN	[] Operational	1	0		0	0
1156	MR ANDERSON FRANK SCOTT	[] Operational	0	7	9 5 7 1 12 11 10	0	0
1155	MR EDWARDS TIMOTHY JOSE	[] Operational	4	0		0	0
1154	MR GONZALEZ JEFFREY FRANK	[] Operational	1	0		0	0
1151	MR LEWIS STEVEN EDWARD	[] Operational	0	2	2 7	0	0
1150	MR HILL EDWARD BRIAN	[] Operational	2	4	6 5 7 5	0	0
1148	MR BELL JOSE LARRY	[] Operational	4	0		0	0
1147	MR GREEN STEPHEN ANDREW	[] Operational	2	1	9	0	0
1144	MR CLARK EDWARD BRIAN	[] Operational	5	0		0	0
1143	MR MURPHY ANDREW GREGORY	[] Operational	0	2	5 1	0	0
1142	MR GARCIA STEVEN EDWARD	[] Operational	4	4	5 6 8 7	0	0
1140	MR TREMBLAY CHRISTOPHER DANIEL	[] Operational	3	0		0	0
1138	MR FLORIS STEPHEN ANDREW	[] Operational	5	7	4 3 2 1 2 4 1	0	0
1137	MISS CAMPBELL SARAH JESSICA	[] Operational	4	0		0	0
1135	MR JONES BRIAN RONALD	[] Operational	0	0		0	0
1133	MR ADAMS KEVIN JASON	[] Operational	0	0		0	0
1132	MR TAYLOR DANIEL PAUL	[] Operational	0	0		0	0
1131	MR LOPEZ GREGORY JERRY	[] Operational	3	4	10 1 11 6	0	0
1126	MR COLLINS JOSE LARRY	[] Operational	0	3	11 10 9	0	0
1123	MR DAVIS JASON MATTHEW	[] Operational	6	3	12 11 10	0	0
1122	MR BAILEY PAUL MARK	[] Operational	4	3	6 5 11	0	0
1121	MR SCOTT KENNETH STEVEN	[] Operational	0	2	9 11	0	0
1120	MR JOHNSON DAVID RICHARD	[] Operational	0	1	7	0	0
1118	MR HALL TIMOTHY JOSE	[] Operational	0	1	6	0	0
1117	MR BAILEY ERIC STEPHEN	[] Operational	0	3	1 2 2	1	5

Slide 12

Slide notes: Here we see a column for Compassionate Leave, followed by Sick Leave together with a "Shift Cycle Day" indicator for the Sick Leave.

.....	Department.....	Compass	...Sick ..Total	Cycle Day.....	Ann Unpl	Cycle / Day.....	..Annual Planned	Cycle / Day.....
CHRISTOPHER	[] Operational	3	6	7 10 10 3 9 1	0		9	11 10 9 8 7 6 5 4 3
EVIN	[] Operational	3	3	6 5 1	0		6	3 2 1 12 11 10
RY FRANK	[] Operational	0	3	11 11 1	0		3	3 2 3
TIMOTHY	[] Operational	0	0		0		4	9 5 4 3
ALD	[] Operational	0	2	3 2	0		4	5 7 6 5
S JOHN	[] Operational	0	0		0		3	5 7 6
ALD	[] Operational	3	4	3 1 3 1	0		11	11 10 9 8 7 6 5 4 3 2 1
TIMOTHY	[] Operational	3	3	5 4 3	0		0	
JAMES	[] Operational	4	5	5 1 12 11 10	0		3	3 7 5
S	[] Operational	1	1	1	0		4	11 11 10 9
GARY	[] Operational	0	4	2 3 2 1	0		4	3 2 1 10
O CHARLES	[] Operational	0	2	11 10	0		0	
ANDREW	[] Operational	4	2	9 3	0		3	5 3 2
EDWARD	[] Operational	1	1	3	0		3	9 7 6
RD CHARLES	[] Operational	1	3	11 9 7	0		11	11 7 3 2 1 12 11 10 9 8 7
PAUL	[] Operational	4	1	3	0		1	1
IN	[] Operational	1	0		0		11	11 10 9 8 7 6 5 4 3 2 1
SCOTT	[] Operational	0	7	9 5 7 1 12 11 10	0		7	9 8 7 6 5 7 6
Y JOSE	[] Operational	4	0		0		7	3 2 1 12 11 10 9
RY FRANK	[] Operational	1	0		0		11	3 2 1 7 6 5 5 11 10 9 8
EDWARD	[] Operational	0	2	2 7	0		11	3 2 1 12 11 10 9 8 7 6 5
IAN	[] Operational	2	4	6 5 7 5	0		10	11 10 9 8 3 2 1 12 1 1 11
Y	[] Operational	4	0		0		19	3 2 1 12 11 10 9 8 7 6 5 4 7 6 5 4 3 2 1
ANDREW	[] Operational	2	1	9	0		3	7 6 5
RIAN	[] Operational	5	0		0		7	1 3 2 1 12 11 10
GREGORY	[] Operational	0	2	5 1	0		8	7 6 5 4 3 2 1 3
EDWARD	[] Operational	4	4	5 6 8 7	0		11	10 3 2 1 11 10 9 8 7 6 5
TOPHER DANIEL	[] Operational	3	0		0		0	
ANDREW	[] Operational	5	7	4 3 2 1 2 4 1	0		3	3 2 1
AH JESSICA	[] Operational	4	0		0		6	1 2 1 7 6 5
MALD	[] Operational	0	0		0		0	
SON	[] Operational	0	0		0		22	6 5 4 3 2 1 12 11 10 9 8 7 6 5 4 3 2 1 1
PAUL	[] Operational	0	0		0		0	
FERRY	[] Operational	3	4	10 1 11 6	0		2	3 1
ARRY	[] Operational	0	3	11 10 9	0		9	5 11 7 6 1 12 11 10 5
TTHEW	[] Operational	6	3	12 11 10	0		5	7 6 5 10 9
RK	[] Operational	4	3	6 5 11	0		11	3 2 1 12 11 10 9 8 7 6 5
STEVEN	[] Operational	0	2	9 11	0		12	7 6 5 4 3 2 1 12 11 10 9 1
RICHARD	[] Operational	0	1	7	0		0	
ISE	[] Operational	0	1	6	0		2	7 6
EDHEN	[] Operational	0	3	1 2 2	1 5		0	

Slide 13

Slide notes: And to the right, we see also columns for Planned and Unplanned Annual Leave, together with "Shift Cycle Day" indicators for each. This Report is dependent on information from the Clocking System within the Payroll.