

Slide 1

Slide notes: Attendance Codes are used with Man Attendance records and are also used by the Payroll, where a number of Pay Codes are dependent on Attendance Codes.

- A "Code" label followed by a text input field.
- A "Name" label followed by a text input field.
- A "Statistics: -" label.
- Two checkboxes: "Paid" and "Leave".
- A "Save" button in the top right corner.
- A "Quit" button in the bottom right corner.

The window also has a status bar at the bottom left showing "Ses" and a small icon.

Slide 2

Slide notes:

- A "Code" label followed by a text input field.
- A "Name" label followed by a text input field.
- A "Statistics: -" label.
- Two checkboxes: "Paid" and "Leave".
- A "Save" button in the top right corner.
- A "Quit" button in the bottom right corner.

The window also has a status bar at the bottom left showing "Ses" and a small icon.

Slide 3

Slide notes:

- A "Code" input field.
- A "Name" input field.
- A "Lookup ?" button.
- A "Recent Values" button.
- A "Statistics: -" section with two checkboxes: "Paid" and "Leave".
- A "Save" button.
- A "Quit" button.

The form is displayed on a light gray background with a white border. The window has a standard Windows-style title bar with minimize, maximize, and close buttons.

Slide 4

Slide notes:

- A "Code" label followed by a text input field.
- A "Name" label followed by a text input field.
- A "Lookup ?" button and a "Recent Values" button.
- A "Statistics: -" label followed by two checkboxes: "Paid" and "Leave".
- A "Save" button and a "Quit" button.

The window also has a status bar at the bottom left showing "Ses" and a small icon.

Slide 5

Slide notes:

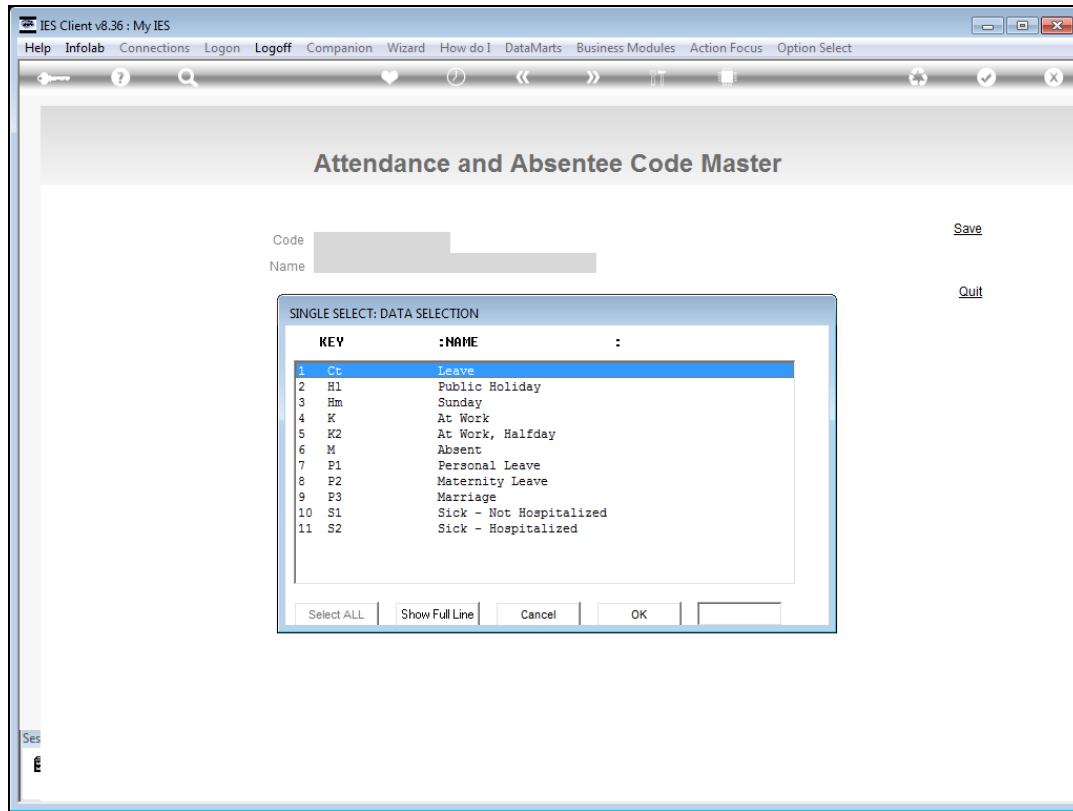

Slide 6

Slide notes: By default, the system will already have some Attendance Codes, and we may define more of them, or even delete the system codes and create new ones. It is important to use short codes.

- A "Code" field with a dropdown menu showing "At Work".
- A "Name" field with a text input containing "At Work".
- A "Statistics:" section with two checkboxes: "Paid" (checked) and "Leave" (unchecked).
- A "Save" button in the top right corner.
- A "Quit" button in the bottom right corner.

At the bottom left of the window, there is a small "Ses" label and a small icon.

Slide 7

Slide notes: For each code, we should indicate whether in a statistical context, it is a paid type and whether it is a leave type of code. The Payroll has it's own rules with Attendance Codes and will not be affected by the flags we set here for Paid and / or Leave.

- Code:** A text input field containing the letter "K".
- Name:** A text input field containing the text "ht. work".
- Statistics:** A section with two checkboxes: ☒ Paid and ☐ Leave.
- Buttons:** There are two buttons on the right side of the form: "Save" and "Quit".

At the bottom left of the window, there is a small status bar with the text "Ses" and a small icon.

Slide 8

Slide notes:

- Code:** A text input field containing the letter "K".
- Name:** A text input field containing the text "At Work".
- Statistics:** A section with two checkboxes: ☐ Paid and ☐ Leave.

There are two buttons on the right side of the form: "Save" and "Quit".

Slide 9

Slide notes:

- A "Code" input field with a vertical line cursor.
- A "Name" input field.
- A "Save" button.
- A "Quit" button.
- A "Statistics: -" section with two checkboxes: "Paid" and "Leave".

At the bottom left of the window, there is a small "Ses" label and a small icon.

Slide 10

Slide notes: