

Slide 1

Slide notes: Resources are object types that we use in the processing of Agriculture Physicals, but these same Resources can also be used with Manufacture, Job Costing and General Ledger processing. The Resources are therefore multi-purpose Physicals Resources objects.

IES Client v8.36 : My IES

Help Submit Quit Functions Commands

Resource Master

Resource Code

Description

Resource Class

Force Human Link

Factor to Financial

0.00

Save

Quit

Kpi Indicator

Std Rate

1

Job Cost Type Link

☐ Calculate from Start / Stop ?

☐ Apply Tax ?

Slide 2

Slide notes:

Page 2 of 36

IES Client v8.36 : My IES

Help Submit Quit Functions Commands

Resource Master

Resource Code

Description

Resource Class

Force Human Link

Factor to Financial

0.00

Save

Quit

Kpi Indicator	Std Rate	
1		

Job Cost Type Link

☐ Calculate from Start / Stop ?

☐ Apply Tax ?

Slide 3

Slide notes:

- Resource Code:
- Description:
- Resource Class:
- Force Human Link:
- Factor to Financial:
- Kpi Indicator:

Kpi Indicator	Std Rate
1	
- Std Rate:
- Job Cost Type Link:
- Calculate from Start / Stop ? ☐
- Apply Tax ? ☐
- Save [Save](#)
- Quit [Quit](#)

At the bottom left of the window, there is a small "Ses" button and a small icon.

Slide 4

Slide notes:

IES Client v8.36 : My IES

Help Submit Quit Functions Commands

Resource Master

Resource Code

Description

Resource Class

Force Human Link

Factor to Financial

[Save](#)

[Quit](#)

Kpi Indicator	Std Rate	
1		

Job Cost Type Link

☐ Calculate from Start / Stop ?

☐ Apply Tax ?

Ses

Slide 5

Slide notes:

IES Client v8.36 : My IES

Help Submit Quit Functions Commands

Resource Master

Resource Code

Description

Resource Class

Force Human Link

Factor to Financial

[Save](#)

[Quit](#)

Kpi Indicator	Std Rate	
1		

Job Cost Type Link

☐ Calculate from Start / Stop ?

☐ Apply Tax ?

Ses

Slide 6

Slide notes:

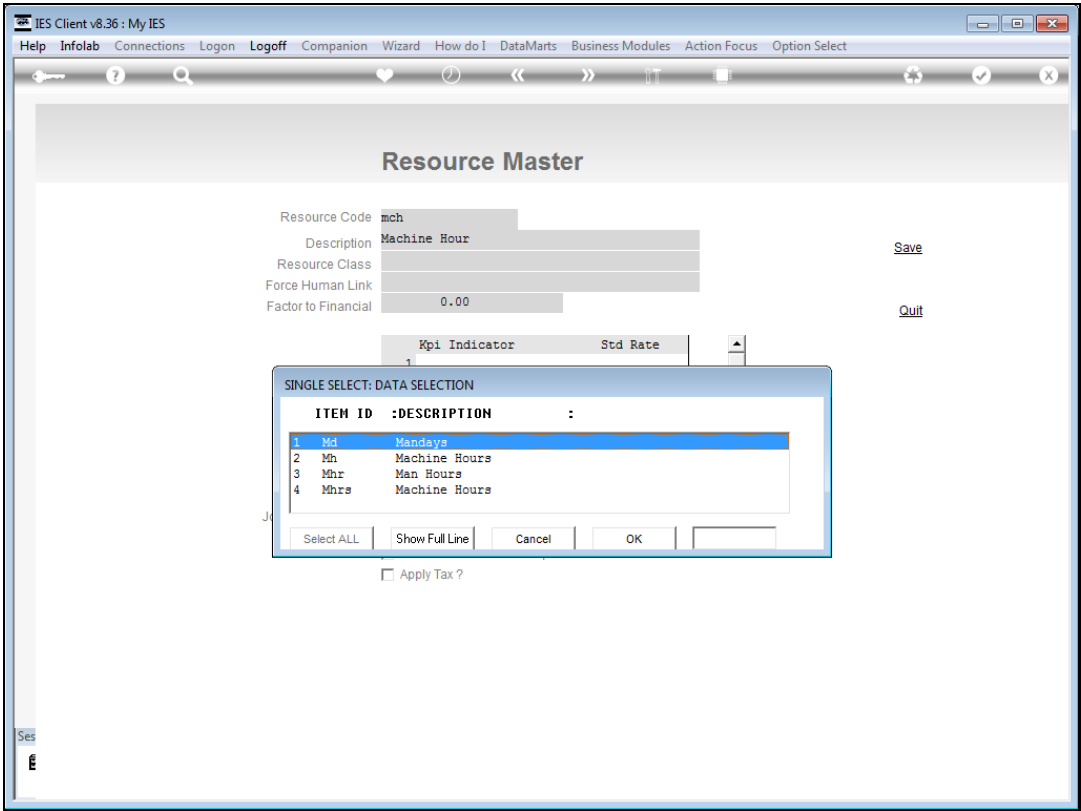

Slide 7
Slide notes:

IES Client v8.36 : My IES

Help Infolab Connections Logon Logoff Companion Wizard How do I DataMarts Business Modules Action Focus Option Select

Resource Master

Resource Code

mch

Description

Machine Hour

Resource Class

Force Human Link

Factor to Financial

0.00

Save

Quit

Kpi Indicator

Std Rate

1

Job Cost Type Link

☐ Calculate from Start / Stop ?

☐ Apply Tax ?

Ses

E

Slide 8

Slide notes:

IES Client v8.36 : My IES

Help Submit Quit Functions Commands

Resource Master

Resource Code

Description

Resource Class

Force Human Link

Factor to Financial

0.00

Save

Quit

Kpi Indicator

Std Rate

1

Job Cost Type Link

☐ Calculate from Start / Stop ?

☐ Apply Tax ?

Slide 9

Slide notes:

Page 9 of 36

- Resource Code: mch
- Description: Machine Hours
- Resource Class: mh Machine Hours
- Force Human Link: (empty)
- Factor to Financial: 0.00
- Kpi Indicator: 1
- Std Rate: (empty)
- Job Cost Type Link: (empty)
- Calculate from Start / Stop ? (checkbox)
- Apply Tax ? (checkbox)

Buttons for 'Save' and 'Quit' are located on the right side of the form.

Slide 10

Slide notes: To define a new Resource type, we need a short key, a Name and we need to associate it with a Resource Class. That is the minimum requirement.

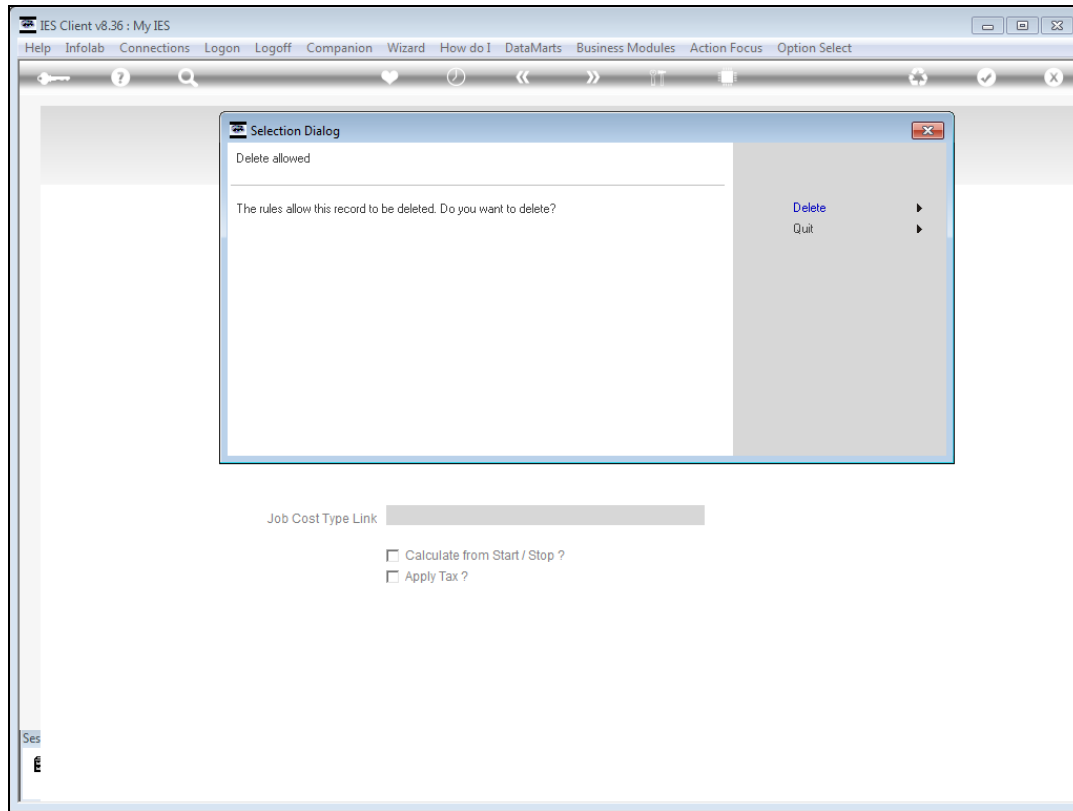

Slide 11

Slide notes: A Resource that is incorrectly specified or for some reason no longer wanted, can be deleted.

IES Client v8.36 : My IES

Help Submit Quit Functions Commands

Resource Master

Resource Code

Description

Resource Class

Force Human Link

Factor to Financial

Machine Hour

0.00

Save

Quit

Kpi Indicator

Std Rate

1

Job Cost Type Link

Calculate from Start / Stop ?

Apply Tax ?

Slide 12

Slide notes:

IES Client v8.36 : My IES

Help Submit Quit Functions Commands

Resource Master

Resource Code

md1

Description

Machine Hour

Resource Class

Force Human Link

Factor to Financial

0.00

Save

Quit

Kpi Indicator	Std Rate	
1		

Job Cost Type Link

☐ Calculate from Start / Stop ?

☐ Apply Tax ?

Slide 13

Slide notes:

IES Client v8.36 : My IES

Help Submit Quit Functions Commands

Resource Master

Resource Code

md1

Description

MANDAY STD

Resource Class

MD MANDAYS

Force Human Link

Factor to Financial

35.00

Save

Quit

Kpi Indicator	Std Rate	
1	HA Hectares	2.00

Job Cost Type Link

☐ Calculate from Start / Stop ?

☐ Apply Tax ?

Slide 14

Slide notes:

- Resource Code:
- Description: [Save](#)
- Resource Class:
- Force Human Link:
- Factor to Financial: [Quit](#)
- Kpi Indicator:

Kpi Indicator	Std Rate
1 HA Hectares	2.00
- Job Cost Type Link:
- ☐ Calculate from Start / Stop ?
- ☐ Apply Tax ?

At the bottom left, there is a "Ses" button and a small icon.

Slide 15

Slide notes: A Resource type also has more advanced features, all of which are optional.

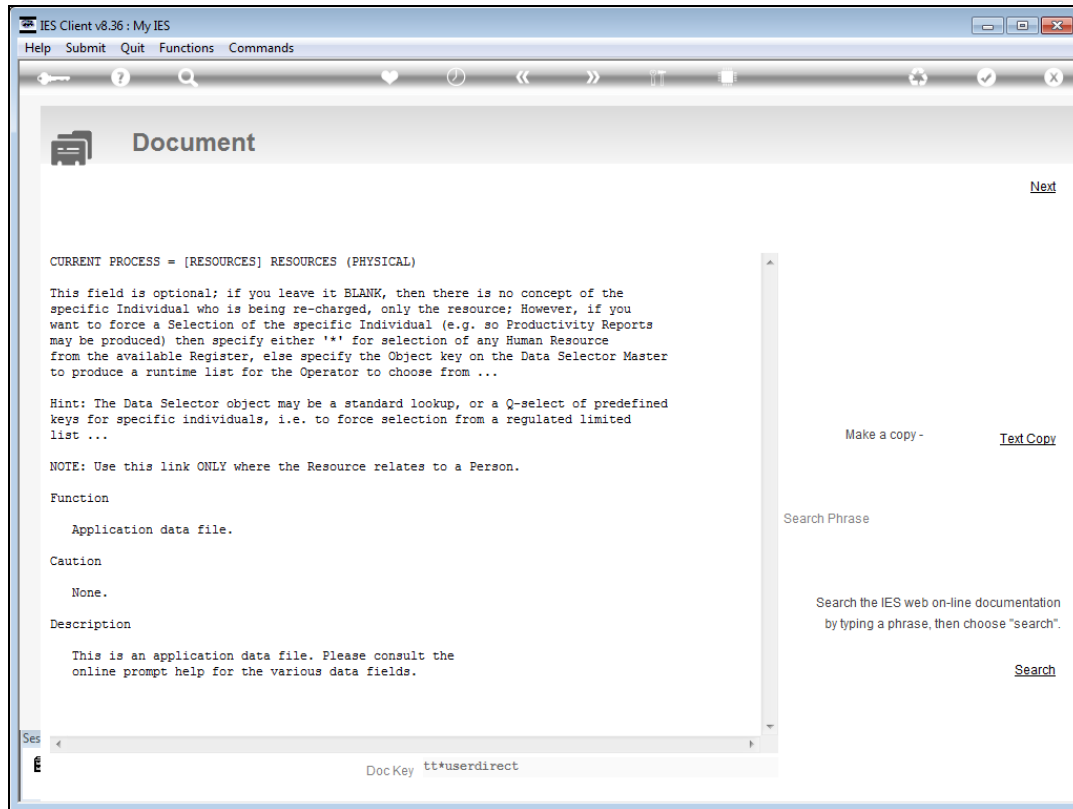

Slide 16

Slide notes: We have an option to force a human link on a Resource type. For example, if the Resource type is 'man' i.e. a Person that is being applied, then we can choose that the individual must be selected from an available list. However, this function is primarily used with Manufacture, Planned Maintenance and some Journal options, and not with Agriculture Estates management per se.

IES Client v8.36 : My IES

Help Submit Quit Functions Commands

Resource Master

Resource Codemd1

DescriptionMANDAY STD

Resource ClassMD MANDAYS

Force Human Link

Factor to Financial35.00

Kpi IndicatorStd Rate

1HA Hectares2.00

Job Cost Type Link

☐ Calculate from Start / Stop ?

☐ Apply Tax ?

Save

Quit

Slide 17

Slide notes:

- Resource Code:
- Description:
- Resource Class:
- Force Human Link:
- Factor to Financial:
- Save button
- Quit button
- Kpi Indicator table:

Kpi Indicator	Std Rate
1 HA Hectares	2.00
- Job Cost Type Link:
- ☐ Calculate from Start / Stop ?
- ☐ Apply Tax ?

Slide 18

Slide notes: The Factor to Financial is used when we do Physicals Budgets and we want the system to translate Physical Budgets automatically to Financial so that we do not have to do a 2-step Budget i.e. Physicals followed by Financials. The Factor is also used when we use Standard Costing on Physicals Journals, but not when we use Payroll Cost Recovery type Physicals Journals.

- Resource Code:
- Description:
- Resource Class:
- Force Human Link:
- Factor to Financial:
- Save button
- Quit button
- Kpi Indicator table:

Kpi Indicator	Std Rate
1 HA Hectares	2.00
- Job Cost Type Link:
- ☐ Calculate from Start / Stop ?
- ☐ Apply Tax ?

Slide 19

Slide notes: Optionally, the Resource may be linked with 1 KPI indicator and a Standard Rate for that KPI. If we use the KPI indicator and Standard Rate, then the system can perform automatic Physical to Physical Budget Translation, e.g. KPI to Resource Budget. Also, when we use Standard Costing rather than Payroll Costing, the system can auto-fill the relevant Physicals Journals for us.

- Resource Code:
- Description:
- Resource Class:
- Force Human Link:
- Factor to Financial:
- Save button
- Quit button
- Kpi Indicator table:

Kpi Indicator	Std Rate
1 HA Hectares	2.00
- Nex | Pre | Add | Ins | Ed | Del buttons
- Job Cost Type Link:
- ☐ Calculate from Start / Stop ?
- ☐ Apply Tax ?

At the bottom left of the window, there is a "Ses" button and a small icon.

Slide 20

Slide notes: The Standard Rate, as explained at the Help, is a Physical Rate and not a Financial Rate.

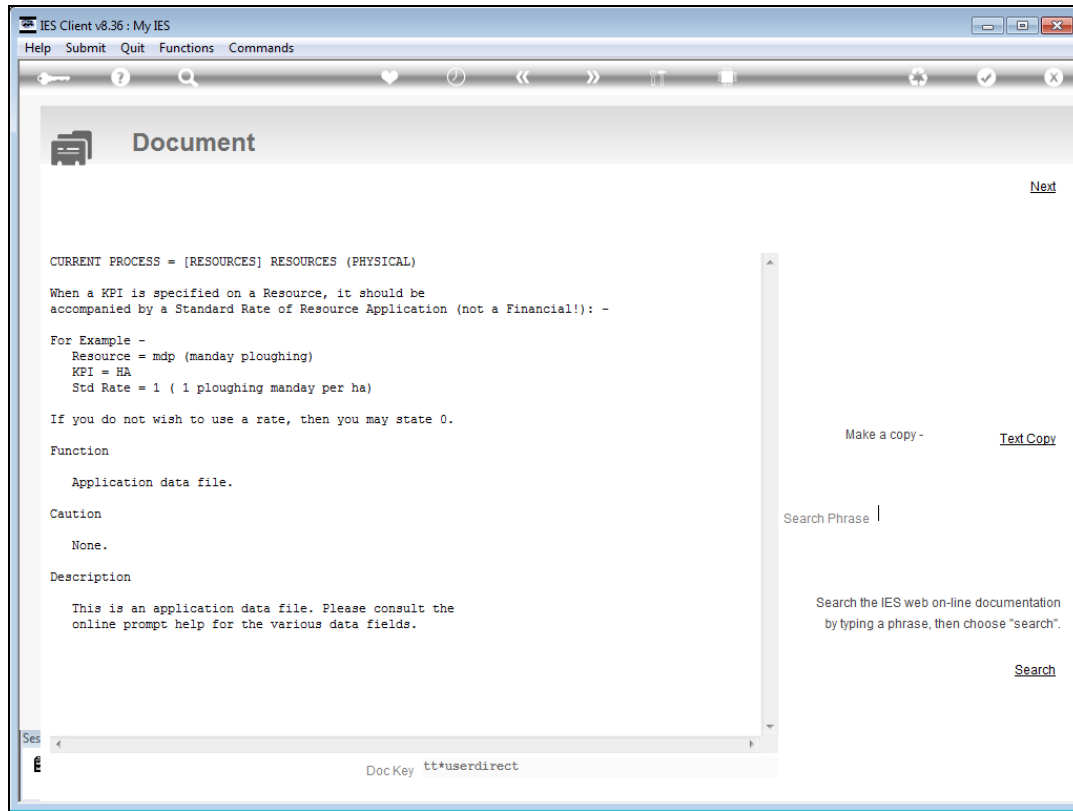

Slide 21

Slide notes: And if we do not wish to use a Rate, but want to indicate the KPI, then we can state zero for the Rate.

- Resource Code:
- Description:
- Resource Class:
- Force Human Link:
- Factor to Financial:
- Save button
- Quit button
- Kpi Indicator table:

Kpi Indicator	Std Rate
1 HA Hectares	2.00
- Nex | Pre | Add | Ins | Ed | Del buttons
- Job Cost Type Link:
- ☐ Calculate from Start / Stop ?
- ☐ Apply Tax ?

Slide 22

Slide notes: The Job Cost type link can be suggested for a Resource that is commonly used in the Manufacture application.

IES Client v8.36 : My IES

Help Submit Quit Functions Commands

Resource Master

Resource Code

Description

Resource Class

Force Human Link

Factor to Financial

[Save](#)

[Quit](#)

Kpi Indicator	Std Rate
1 HA Hectares	2.00

Job Cost Type Link

☐ Calculate from Start / Stop ?

☐ Apply Tax ?

Slide 23

Slide notes:

IES Client v8.36 : My IES

Help Submit Quit Functions Commands

Resource Master

Resource Codemd1

DescriptionMANDAY STD

Resource ClassMD MANDAYS

Force Human Link

Factor to Financial35.00

Save

Quit

Kpi Indicator	Std Rate
1 HA Hectares	2.00

Job Cost Type Link

☐ Calculate from Start / Stop ?

☐ Apply Tax ?

Slide 24

Slide notes:

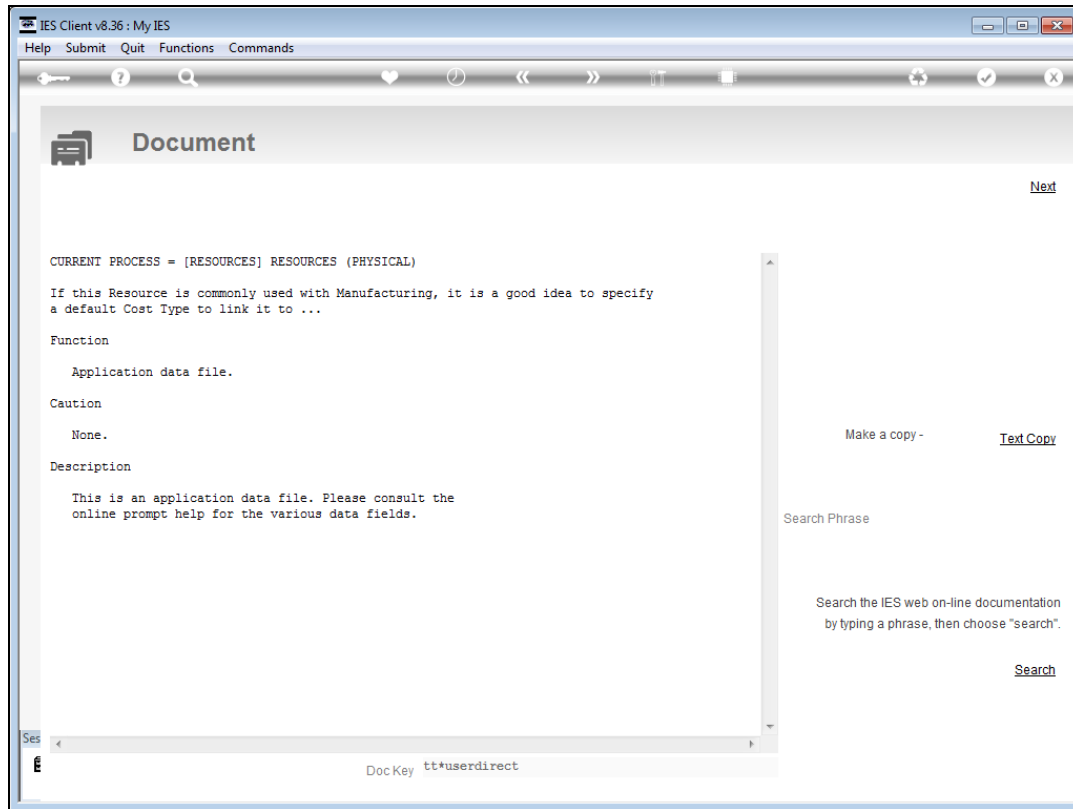

Slide 25
Slide notes:

IES Client v8.36 : My IES

Help Submit Quit Functions Commands

Resource Master

Resource Codemd1

DescriptionMANDAY STD

Resource ClassMD MANDAYS

Force Human Link

Factor to Financial35.00

Save

Quit

Kpi Indicator	Std Rate	
1 HA Hectares	2.00	

Job Cost Type Link

☐ Calculate from Start / Stop ?

☐ Apply Tax ?

Slide 26
Slide notes:

- Resource Code:
- Description:
- Resource Class:
- Force Human Link:
- Factor to Financial:

On the right side of the form, there are two buttons: "Save" and "Quit".

Below the main form, there is a table with the following data:

Kpi Indicator	Std Rate
1 HA Hectares	2.00

Below the table, there is a "Job Cost Type Link" section with two checkboxes:

- ☐ Calculate from Start / Stop ?
- ☐ Apply Tax ?

In the bottom left corner, there is a "Ses" button.

Slide 27

Slide notes: The Start / Stop option may indicate that we capture Meter Start/Stop as Time instead of Quantity on our Physicals Journals, but only for Standard Cost type Machine Journals, i.e. this does not apply to Payroll Costing type Machine Journals.

IES Client v8.36 : My IES

Help Submit Quit Functions Commands

Resource Master

Resource Code

Description

Resource Class

Force Human Link

Factor to Financial

[Save](#)

[Quit](#)

Kpi Indicator	Std Rate
1 HA Hectares	2.00

Job Cost Type Link

☒ Calculate from Start / Stop ?

☐ Apply Tax ?

Ses

Slide 28

Slide notes:

IES Client v8.36 : My IES

Help Submit Quit Functions Commands

Resource Master

Resource Code

Description

Resource Class

Force Human Link

Factor to Financial

[Save](#)

[Quit](#)

Kpi Indicator	Std Rate
1 HA Hectares	2.00

Job Cost Type Link

☐ Calculate from Start / Stop ?

☐ Apply Tax ?

Ses

Slide 29

Slide notes:

IES Client v8.36 : My IES

Help Submit Quit Functions Commands

Resource Master

Resource Codemd1

DescriptionMANDAY STD

Resource ClassMD MANDAYS

Force Human Link

Factor to Financial35.00

Kpi IndicatorStd Rate

1HA Hectares2.00

Job Cost Type Link

☐ Calculate from Start / Stop ?

☒ Apply Tax ?

Save

Quit

Slide 30

Slide notes:

IES Client v8.36 : My IES

Help Submit Quit Functions Commands

Resource Master

Resource Codemd1

DescriptionMANDAY STD

Resource ClassMD MANDAYS

Force Human Link

Factor to Financial35.00

Kpi IndicatorStd Rate

1HA Hectares2.00

Job Cost Type Link

☐ Calculate from Start / Stop ?

☒ Apply Tax ?

Save

Quit

Slide 31

Slide notes:

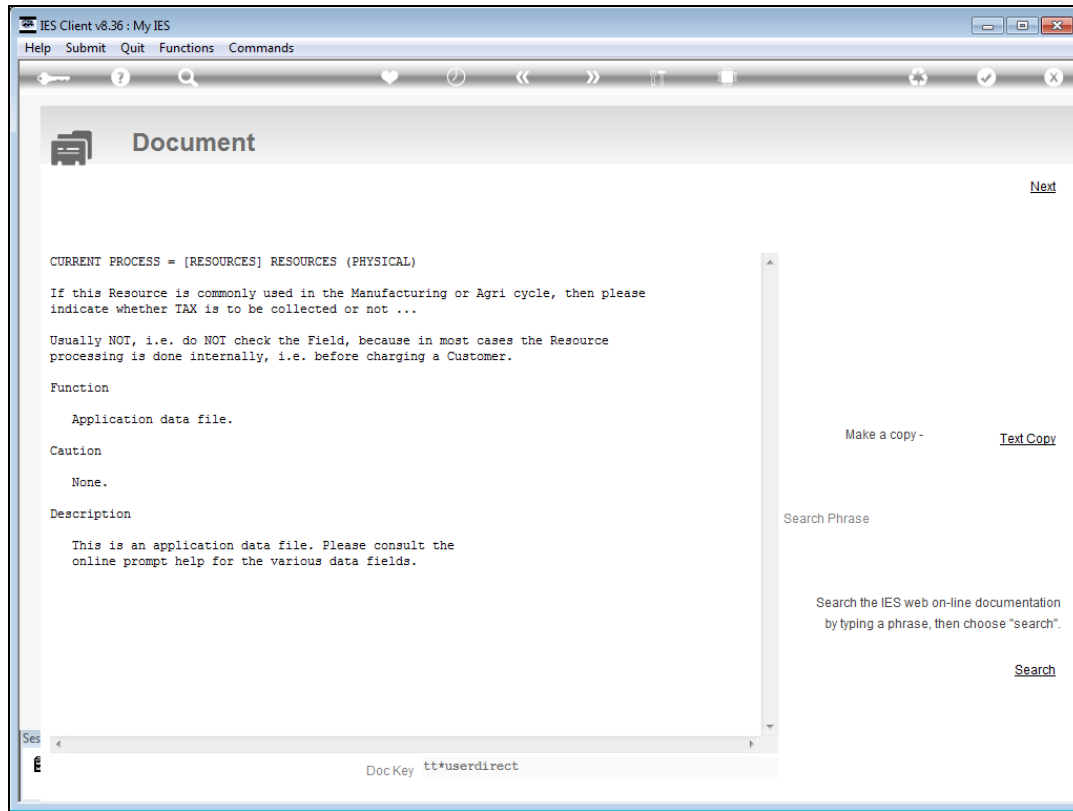

Slide 32

Slide notes: The Tax option is usually NOT used, but in the event that we use Direct Re-charge in Manufacture, with Tax, then we will check this option on the Resource where applicable.

IES Client v8.36 : My IES

Help Submit Quit Functions Commands

Resource Master

Resource Codemd1

DescriptionMANDAY STD

Resource ClassMD MANDAYS

Force Human Link

Factor to Financial35.00

Kpi IndicatorStd Rate

1HA Hectares2.00

Job Cost Type Link

☐ Calculate from Start / Stop ?

☒ Apply Tax ?

Save

Quit

Slide 33
Slide notes:

IES Client v8.36 : My IES

Help Submit Quit Functions Commands

Resource Master

Resource Codemd1

DescriptionMANDAY STD

Resource ClassMD MANDAYS

Force Human Link

Factor to Financial35.00

Kpi IndicatorStd Rate

1HA Hectares2.00

Job Cost Type Link

☐ Calculate from Start / Stop ?

☒ Apply Tax ?

Save

Quit

Slide 34

Slide notes:

IES Client v8.36 : My IES

Help Submit Quit Functions Commands

Resource Master

Resource Code

Description

Resource Class

Force Human Link

Factor to Financial

[Save](#)

[Quit](#)

Kpi Indicator	Std Rate	
1 HA Hectares	2.00	

Job Cost Type Link

☐ Calculate from Start / Stop ?

☐ [Apply Tax ?](#)

Ses

Slide 35

Slide notes:

IES Client v8.36 : My IES

Help Submit Quit Functions Commands

Resource Master

Resource Code

Description

Resource Class

Force Human Link

Factor to Financial

0.00

Save

Quit

Kpi Indicator

Std Rate

1

Job Cost Type Link

☐ Calculate from Start / Stop ?

☐ Apply Tax ?

Ses

Slide 36

Slide notes: