



It is always better to use the best tool to perform the job, and for Agriculture Management, it is better to use a system that is designed for Agriculture.



Slide 1

Slide notes:

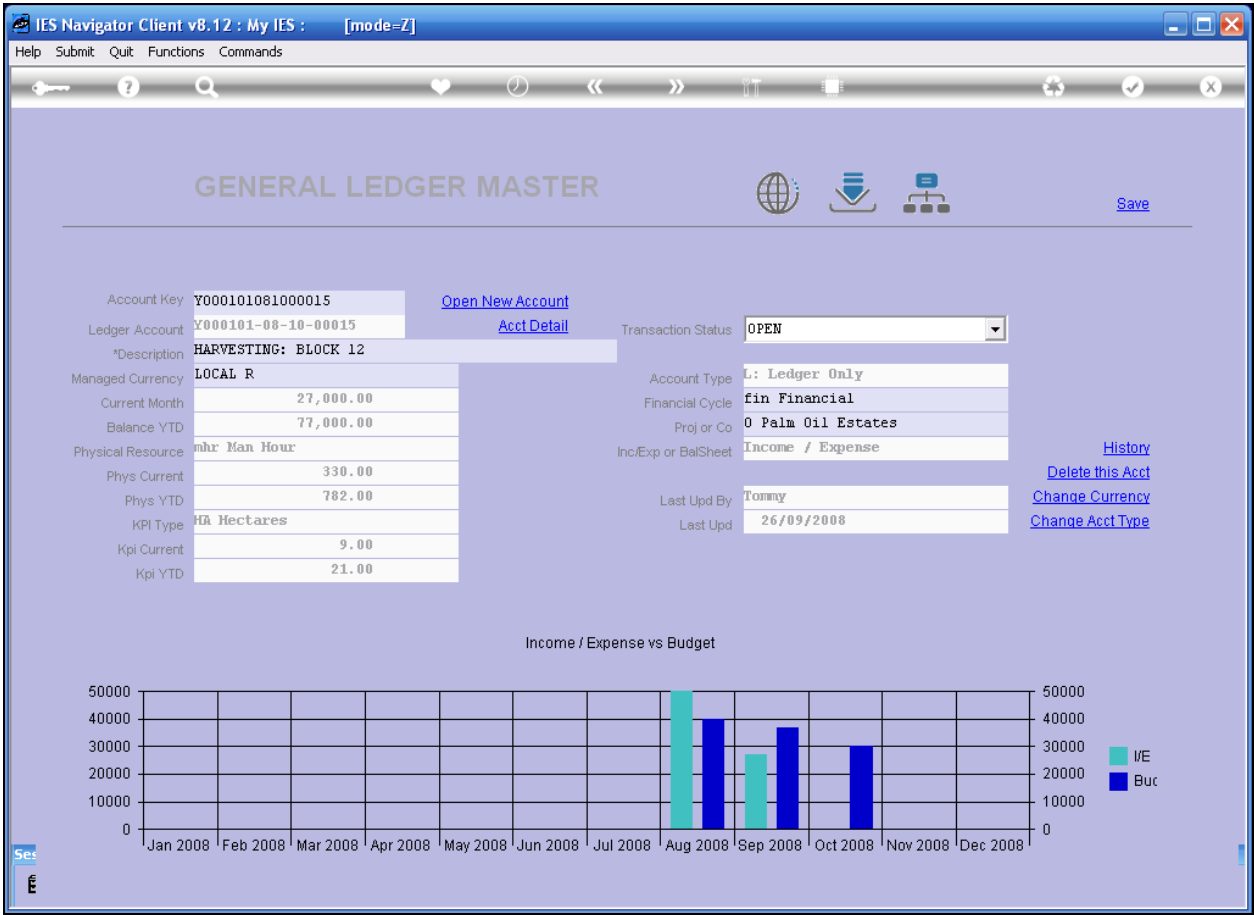

[History](#)

[Delete this Acct](#)

[Change Currency](#)

[Change Acct Type](#)

Slide 2

Slide notes:



[History](#)

[Delete this Acct](#)

[Change Currency](#)

[Change Acct Type](#)

Slide 3  
Slide notes:



[History](#)

[Delete this Acct](#)

[Change Currency](#)

[Change Acct Type](#)

Slide 4  
Slide notes:



[History](#)

[Delete this Acct](#)

[Change Currency](#)

[Change Acct Type](#)

Slide 5  
Slide notes:

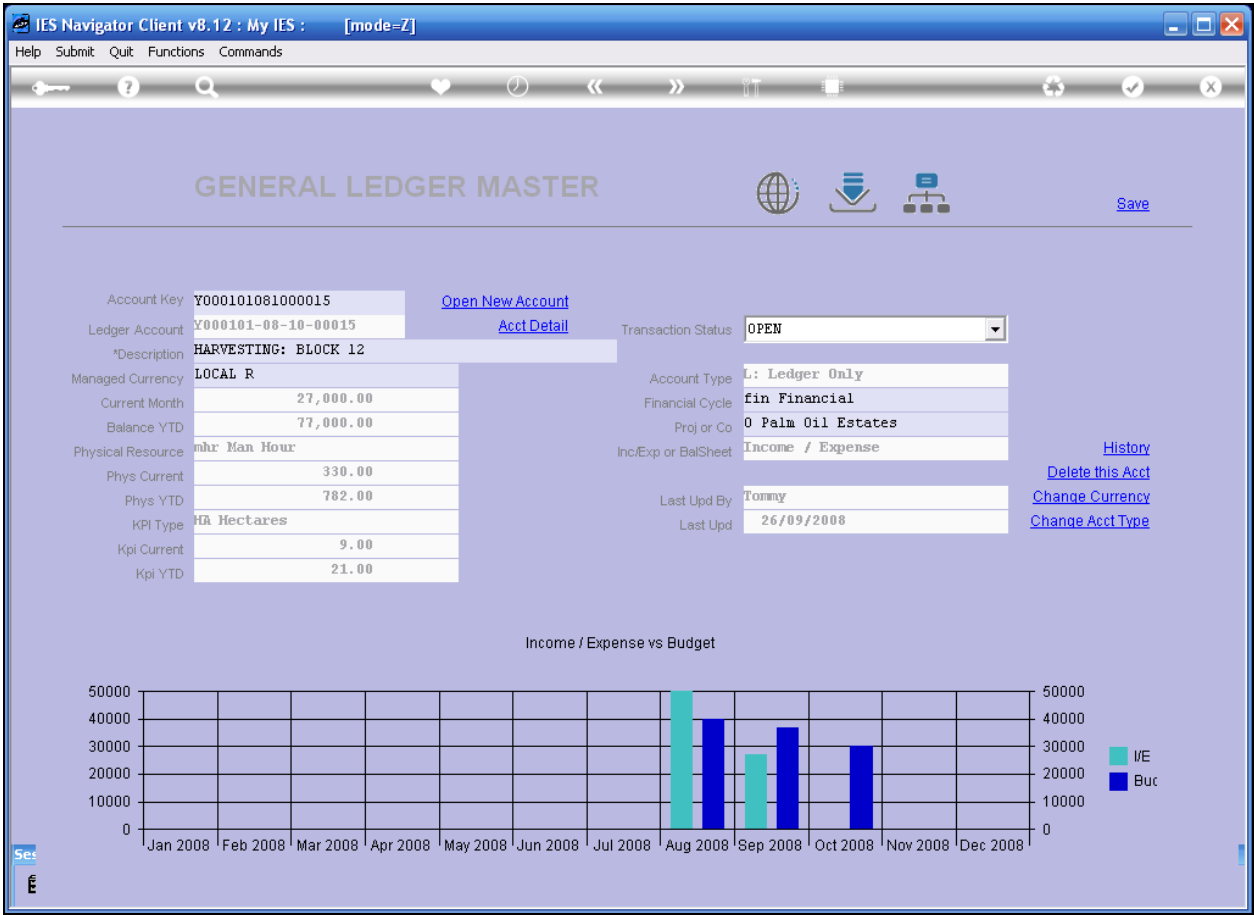

[History](#)

[Delete this Acct](#)

[Change Currency](#)

[Change Acct Type](#)

Income / Expense vs Budget

Month	IE	Buc
Aug 2008	45000	40000
Sep 2008	25000	35000
Oct 2008	30000	30000



[History](#)

[Delete this Acct](#)

[Change Currency](#)

[Change Acct Type](#)

Slide 7  
Slide notes:

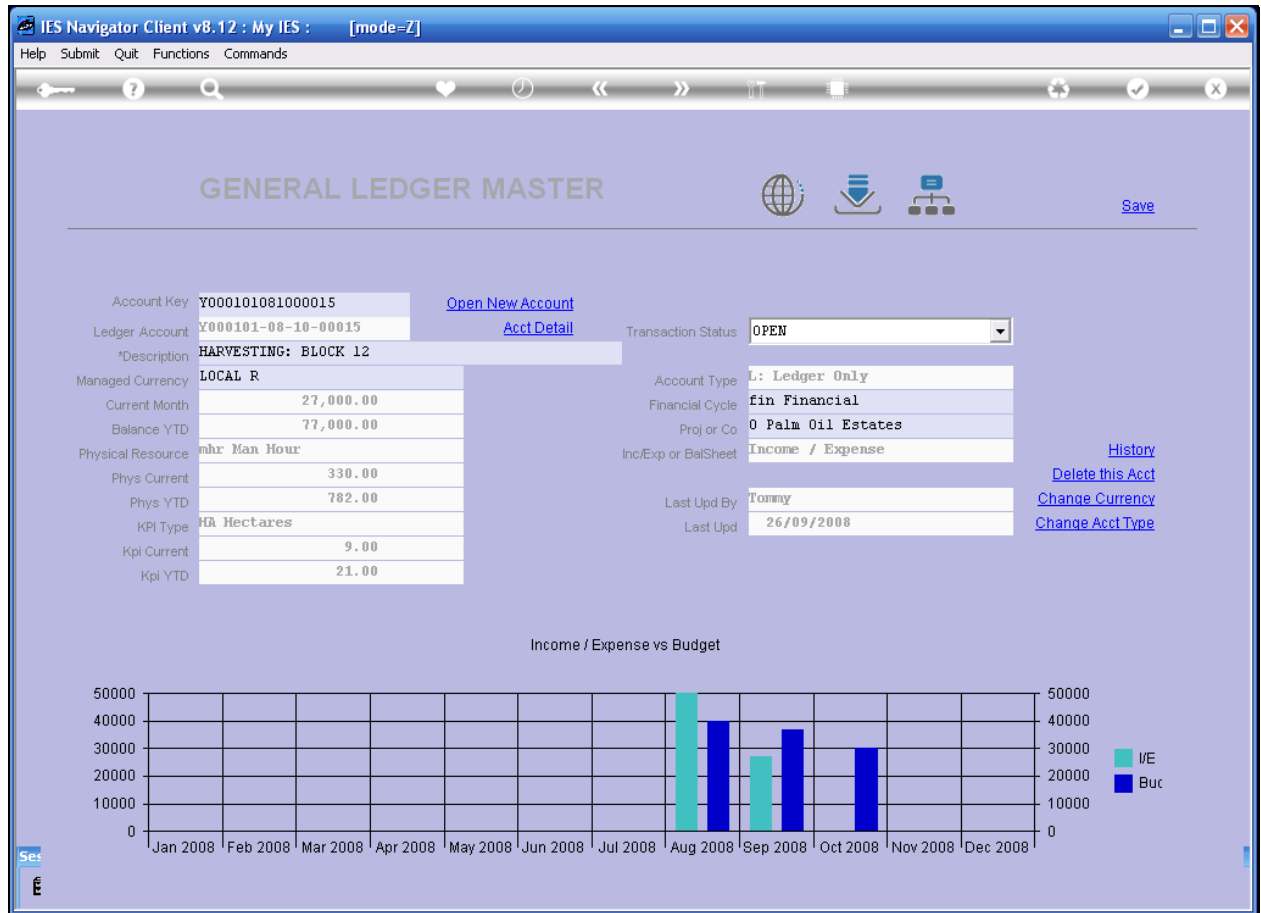

Slide 8  
Slide notes:





[History](#)

[Delete this Acct](#)

[Change Currency](#)

[Change Acct Type](#)

Income / Expense vs Budget

Month	IE	Buc
Aug 2008	45000	40000
Sep 2008	25000	35000
Oct 2008	30000	30000

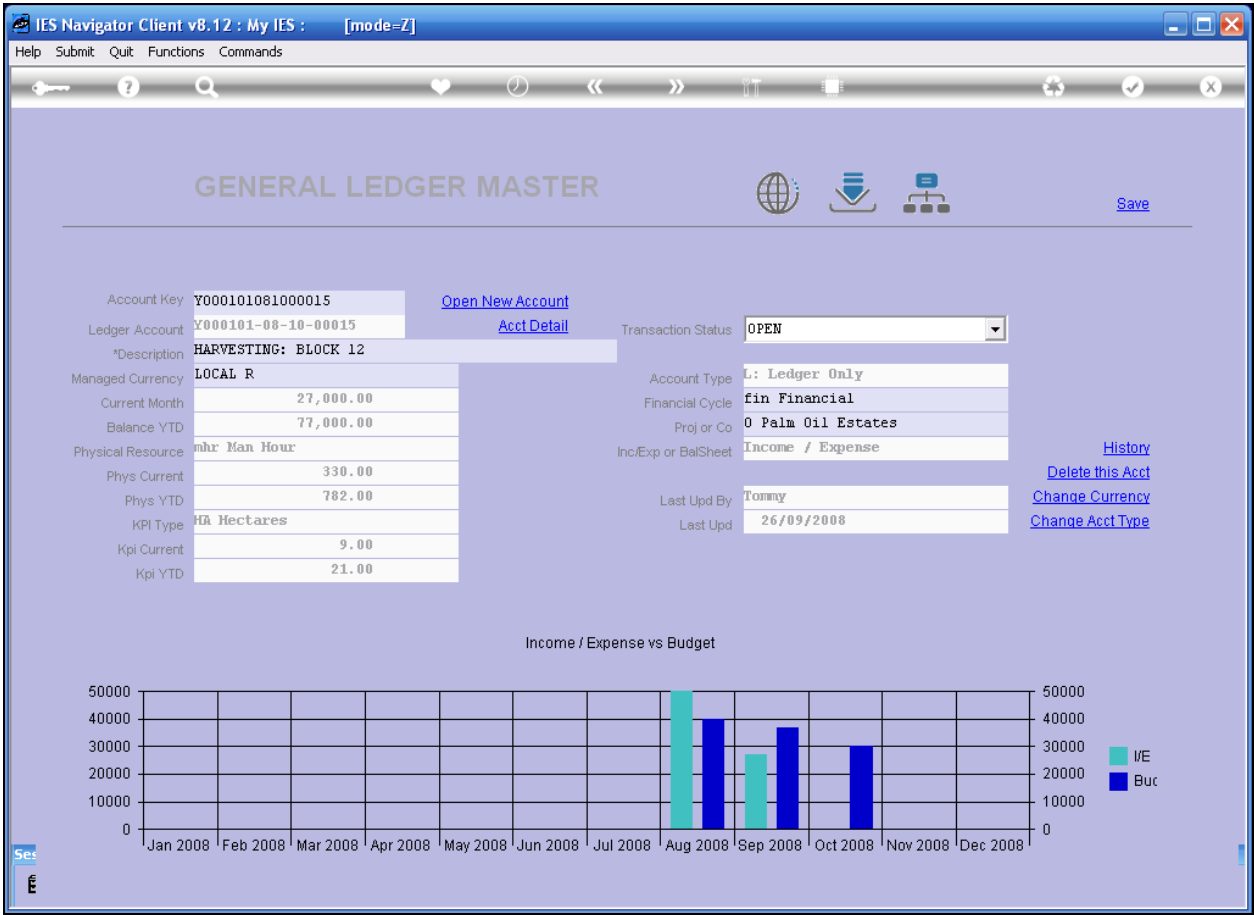

Slide 10

Slide notes:

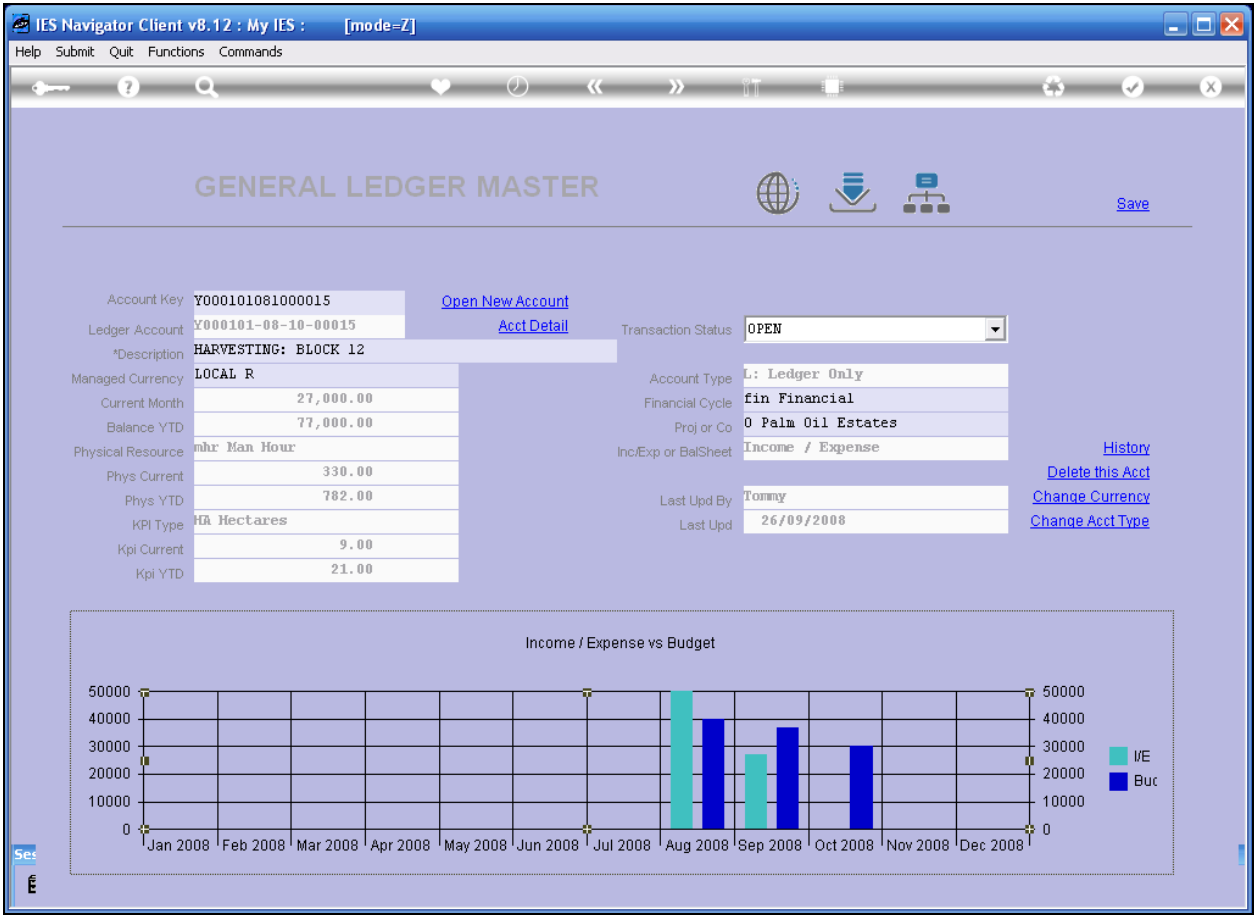

[History](#)

[Delete this Acct](#)

[Change Currency](#)

[Change Acct Type](#)

Income / Expense vs Budget

Month	IE (Income/Expense)	Buc (Budget)
Aug 2008	45000	40000
Sep 2008	25000	35000
Oct 2008	30000	30000

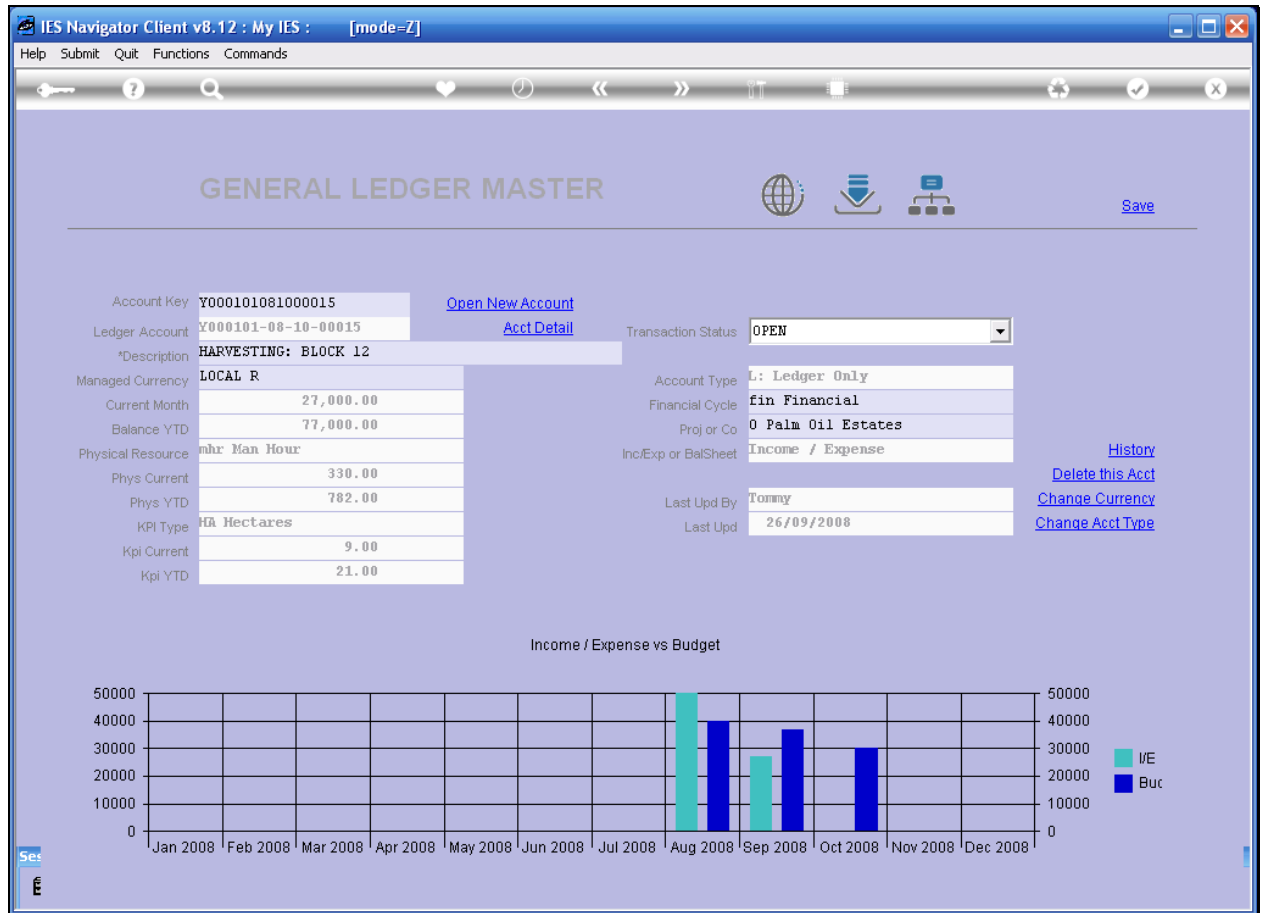

Slide 12

Slide notes:

IES Navigator Client v8.12 : My IES : [mode=Z]

Help Submit Quit Functions Commands

Ledger Intelligence

Name is only relevant if you want to save the settings for later recall.

My Name for these Settings0101-08-10-00015 HARVESTING: BLOCK 12

Prior Periods Auto Adjust1: Minus 13 Periods

Period Adaptation

Adapt to Current Year

Lock Current Choices

Lock to Financial Forex

Current

Year

Start

Jan 2008 (P 84)

Current Month

Oct 2008 (P 93)

Year End

Dec 2008 (P 95)

Prior

Year

Start

Dec 2006 (P 71)

Current Month

Sep 2007 (P 80)

Year End

Nov 2007 (P 82)

My Selected View01: FIN Current and YTD

Master Account

Select a Master Account and then choose OPEN MASTER VIEW

Super Account

Select a Super Account and then choose OPEN SUPER VIEW

My Notes

Retrieve Settings

Delete Settings

Save Settings

Open Master View

Open Super View

Open Ledger View

00015 MAN COSTS

Y000101 Main Y00 Div 01 Block 01

10 Harvesting

08 Planted 2008

Balance Sheet

P and L

Cost Centre

Department

Activity

Trial Balance

Groups/Catgs

Ledger Analysis

Custom/Odds

00015 MAN COSTS

Y000101 Main Y00 Div 01 Block 01

10 Harvesting

08 Planted 2008

Slide 13

Slide notes:

Page 13 of 56

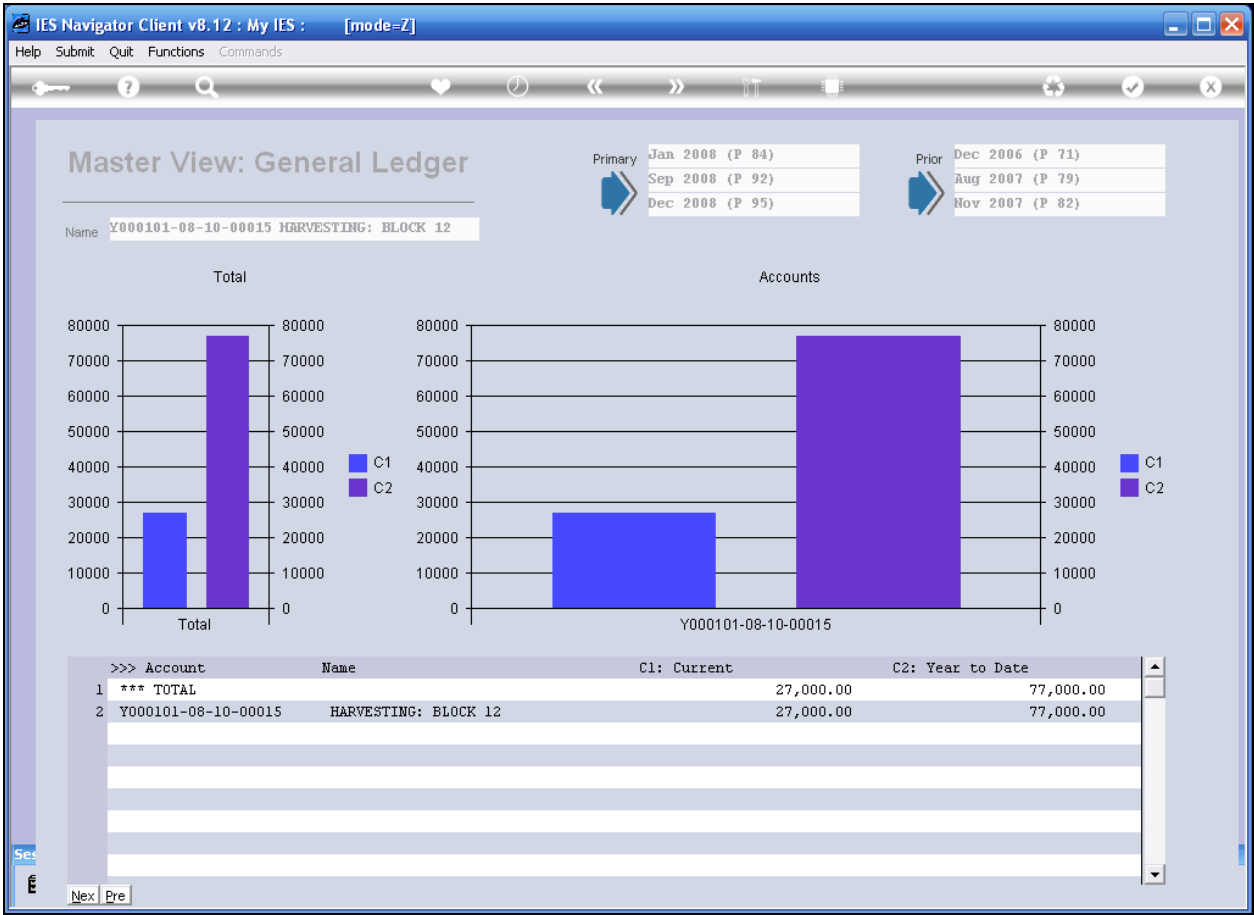

Slide 14

Slide notes:

**IES Navigator Client v8.12 : My IES :** [mode=Z]

Help Submit Quit Functions Commands

## Ledger Intelligence

---

Name is only relevant if you want to save the settings for later recall.

My Name for these Settings: 0101-08-10-00015 HARVESTING: BLOCK 12

Prior Periods Auto Adjust: 1: Minus 13 Periods

Period Adaptation:

- ☒ Adapt to Current Year
- ☐ Lock Current Choices
- ☐ Lock to Financial Forex

	Current Year	Prior Year
Start	Jan 2008 (P 84)	Dec 2006 (P 71)
Current Month	Sep 2008 (P 92)	Aug 2007 (P 79)
Year End	Dec 2008 (P 95)	Nov 2007 (P 82)

My Selected View: 01: FIM Current and YTD

Master Account: Select a Master Account and then choose OPEN MASTER VIEW

Super Account: Select a Super Account and then choose OPEN SUPER VIEW

My Notes:

---

Retrieve Settings
Delete Settings
Save Settings
Open Master View
Open Super View
Open Ledger View

---

00015 MAN COSTS
Y000101 Main Y00 Div 01 Block 01
10 Harvesting
08 Planted 2008

- Balance Sheet
- P and L
- Cost Centre
- Department
- Activity
- Trial Balance
- Groups/Catgs
- Ledger Analysis
- Custom/Odds

00015 MAN COSTS
Y000101 Main Y00 Div 01 Block 01
10 Harvesting
08 Planted 2008

Slide 15

Slide notes:

IES Navigator Client v8.12 : My IES : [mode=Z]

Help Submit Quit Functions Commands

Ledger Intelligence

Name is only relevant if you want to save the settings for later recall.

My Name for these Settings0101-08-10-00015 HARVESTING: BLOCK 12

Prior Periods Auto Adjust1: Minus 13 Periods

Period Adaptation

Adapt to Current Year

Lock Current Choices

Lock to Financial Forex

Current Year

StartJan 2008 (P 84)

Current MonthSep 2008 (P 92)

Year EndDec 2008 (P 95)

Prior Year

StartDec 2006 (P 71)

Current MonthAug 2007 (P 79)

Year EndNov 2007 (P 82)

My Selected View

01: FIN Current and YTD

01: FIN Current and YTD

02: FIN Current and Budget

03: FIN Current and Revised Budget

04: FIN YTD and Budget

05: FIN YTD and Revised Budget

06: PHYS Current and YTD

07: PHYS Current and Budget

08: PHYS Current and Revised Budget

00015 MAN COSTS

Y000101 Main Y00 Div 01 Block 01

10 Harvesting

08 Planted 2008

Master Account

Select a Master Account and then choose OPEN MASTER VIEW

Super Account

Select a Super Account and then choose OPEN SUPER VIEW

My Notes

Save Settings

Open Master View

Open Super View

Open Ledger View

Balance Sheet

P and L

Cost Centre

Department

Activity

Trial Balance

Groups/Catgs

Ledger Analysis

Custom/Odds

00015 MAN COSTS

Y000101 Main Y00 Div 01 Block 01

10 Harvesting

08 Planted 2008

Slide 16  
Slide notes:

Page 16 of 56



**IES Navigator Client v8.12 : My IES :** [mode=Z]

Help Submit Quit Functions Commands

## Ledger Intelligence

---

Name is only relevant if you want to save the settings for later recall.

My Name for these Settings: 0101-08-10-00015 HARVESTING: BLOCK 12

Prior Periods Auto Adjust: 1: Minus 13 Periods

Period Adaptation:

- ☒ Adapt to Current Year
- ☐ Lock Current Choices
- ☐ Lock to Financial Forex

	Current	Prior
Start	Jan 2008 (P 84)	Dec 2006 (P 71)
Current Month	Sep 2008 (P 92)	Aug 2007 (P 79)
Year End	Dec 2008 (P 95)	Nov 2007 (P 82)

My Selected View: 04: FIN YTD and Budget

Master Account: Select a Master Account and then choose OPEN MASTER VIEW

Super Account: Select a Super Account and then choose OPEN SUPER VIEW

My Notes:

---

Retrieve Settings
Delete Settings
Save Settings
Open Master View
Open Super View
Open Ledger View

---

00015 MAN COSTS

Y000101 Main Y00 Div 01 Block 01

10 Harvesting

08 Planted 2008

Balance Sheet

P and L

Cost Centre

Department

Activity

Trial Balance

Groups/Catgs

Ledger Analysis

Custom/Odds

00015 MAN COSTS

Y000101 Main Y00 Div 01 Block 01

10 Harvesting

08 Planted 2008

Slide 17

Slide notes:

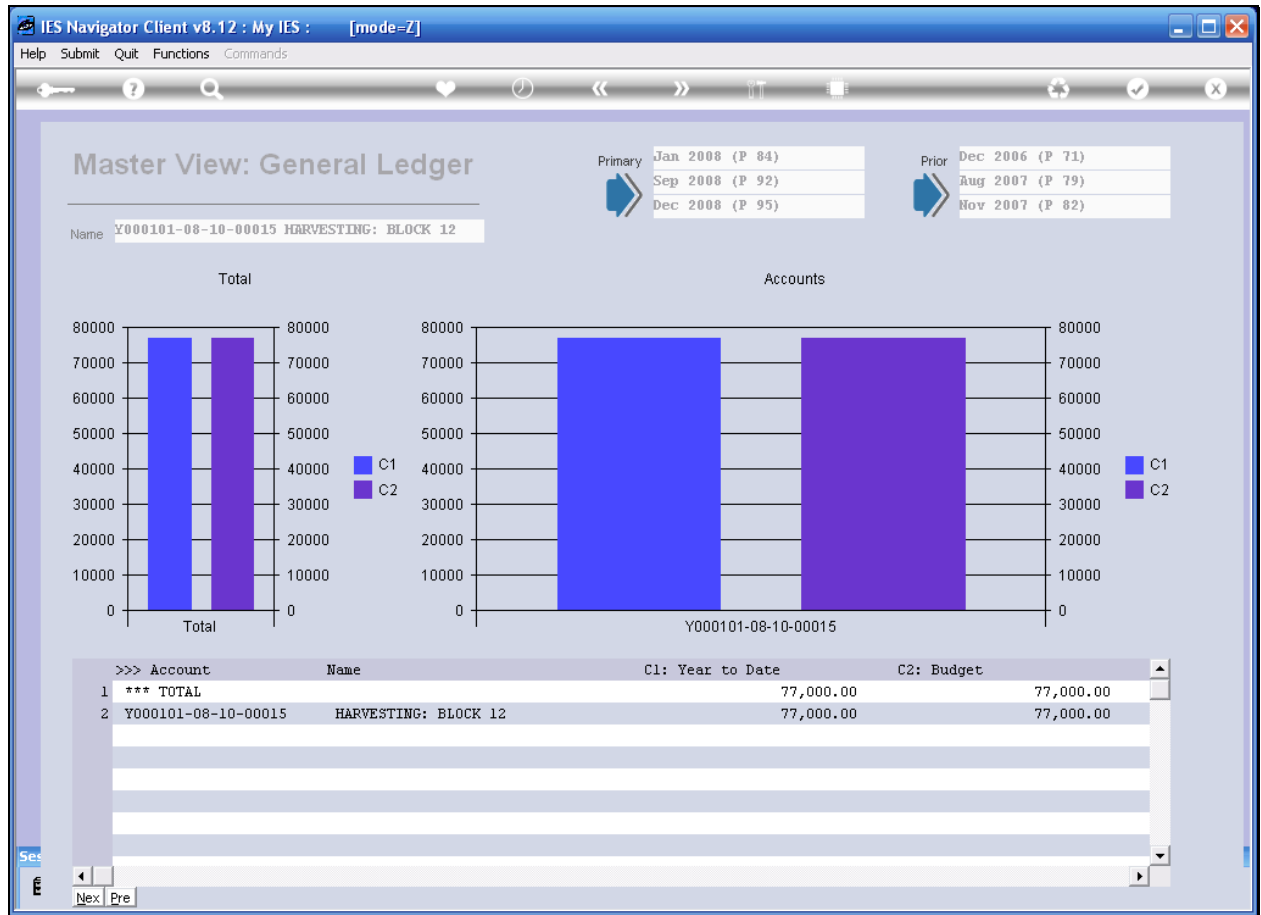

Slide 18

Slide notes:

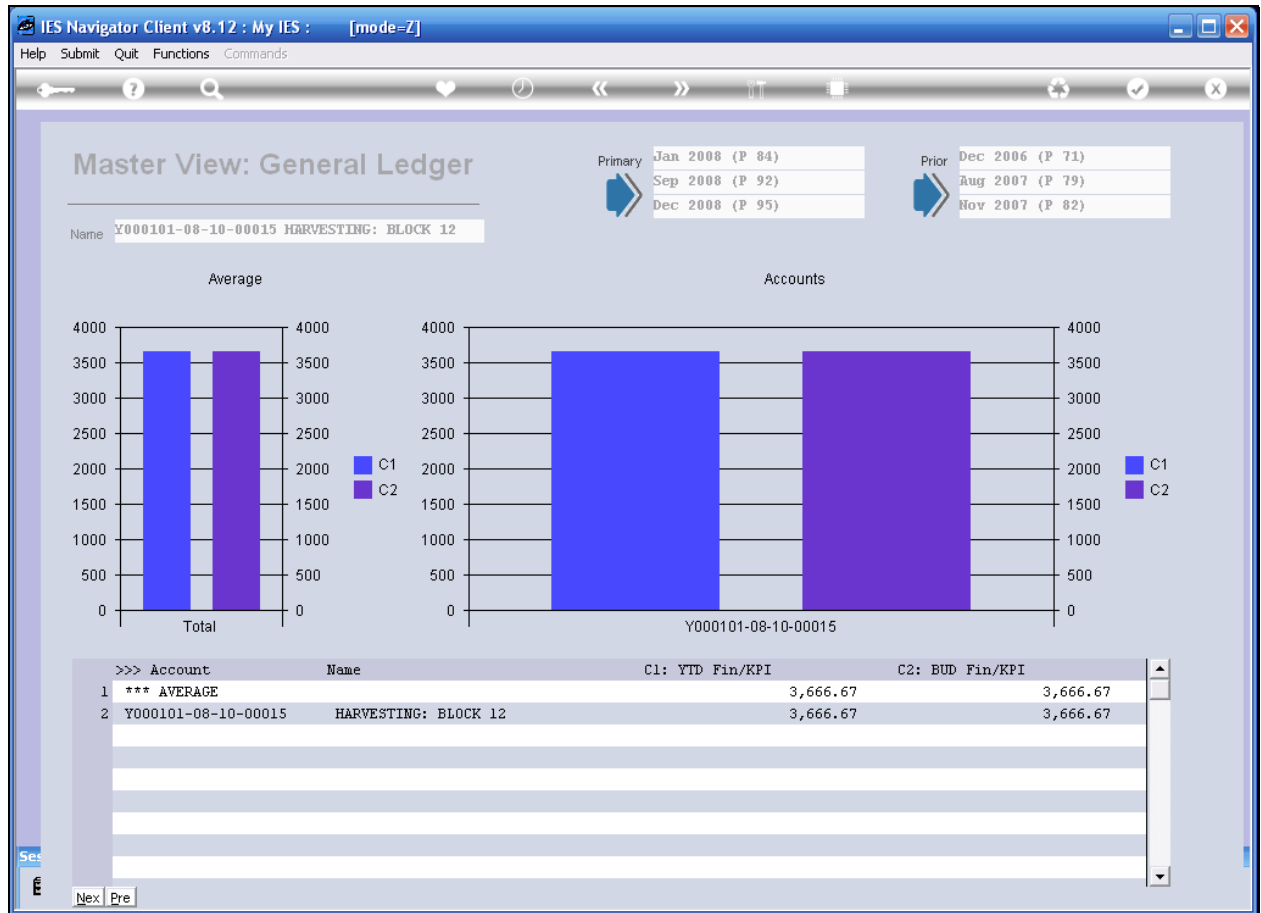

Slide 19  
Slide notes:

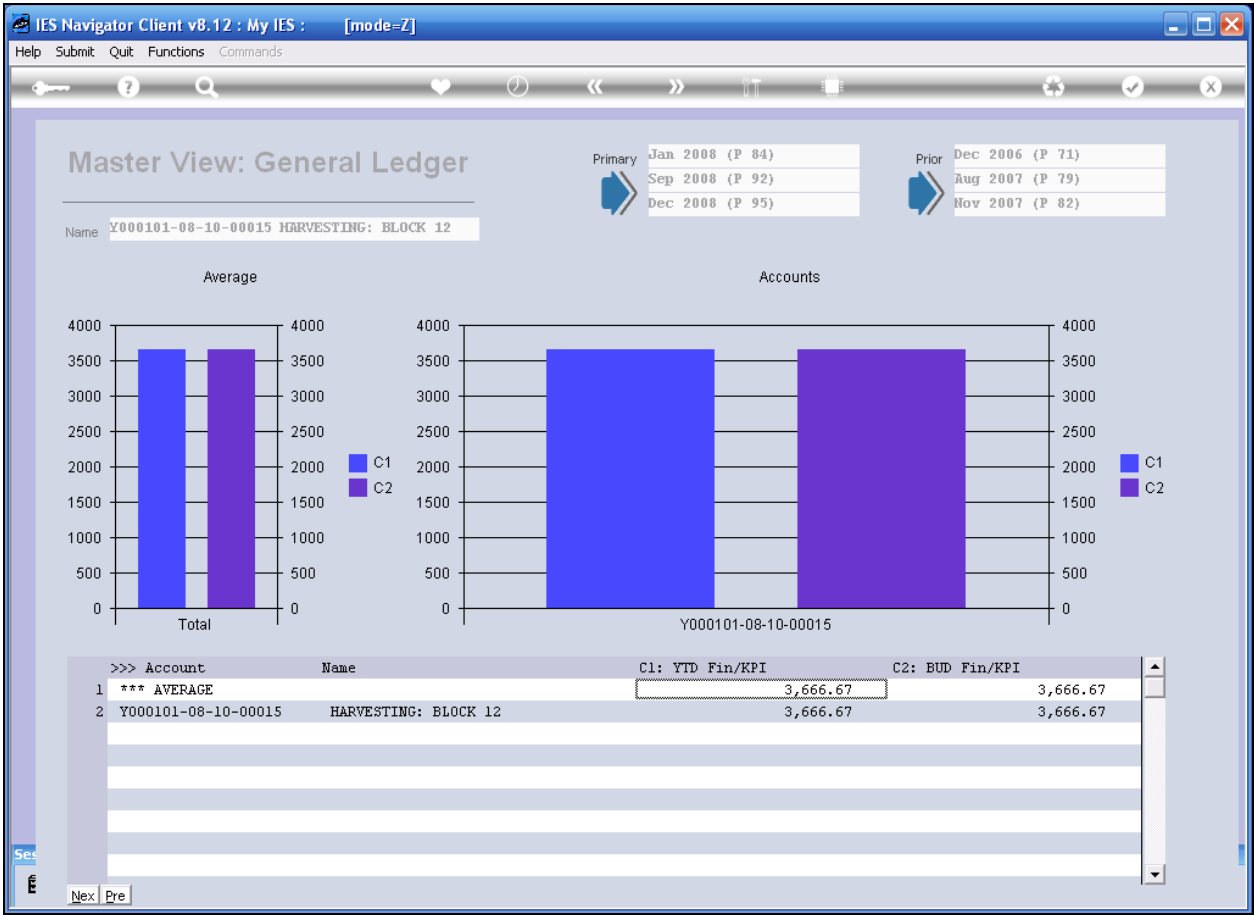

Slide 20  
Slide notes:

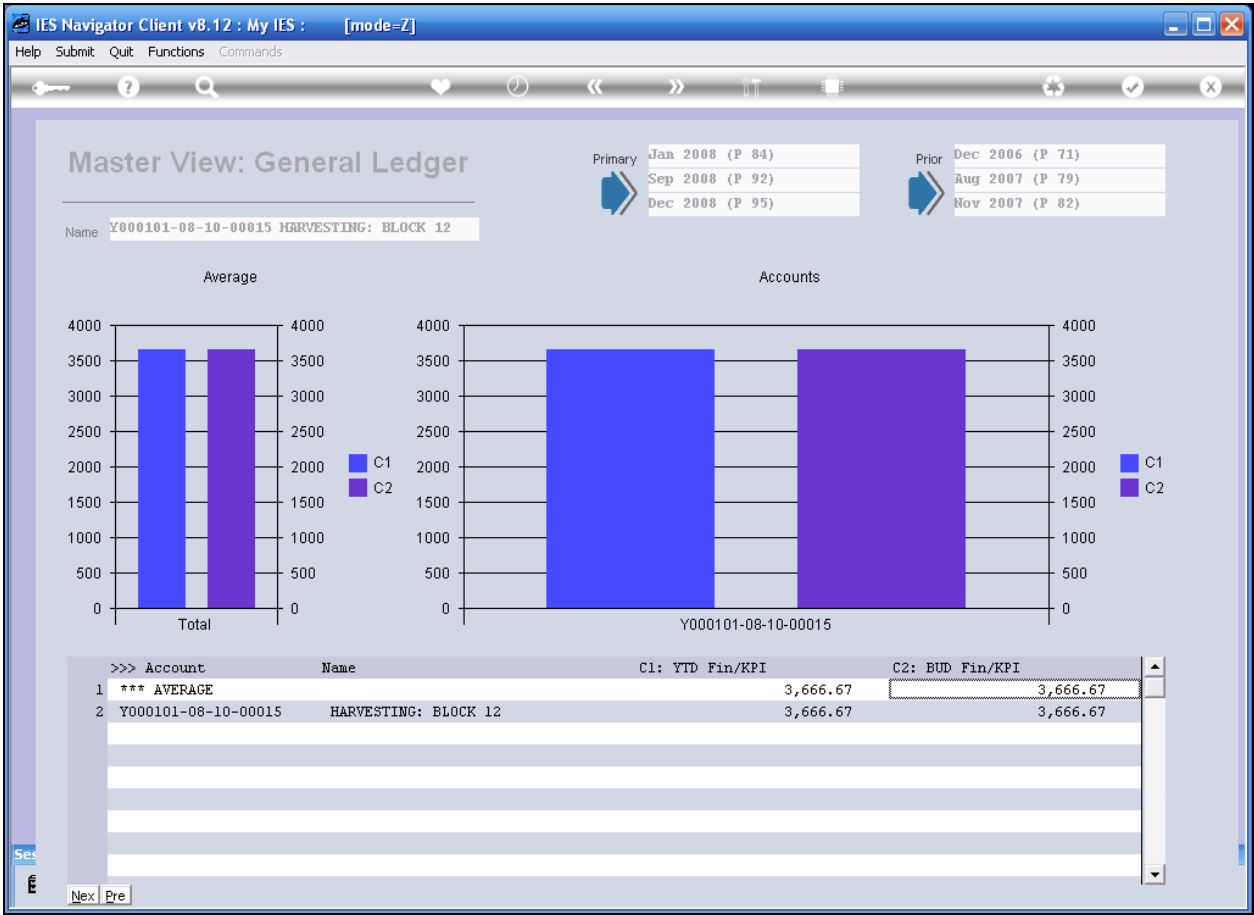

Slide 21  
Slide notes:

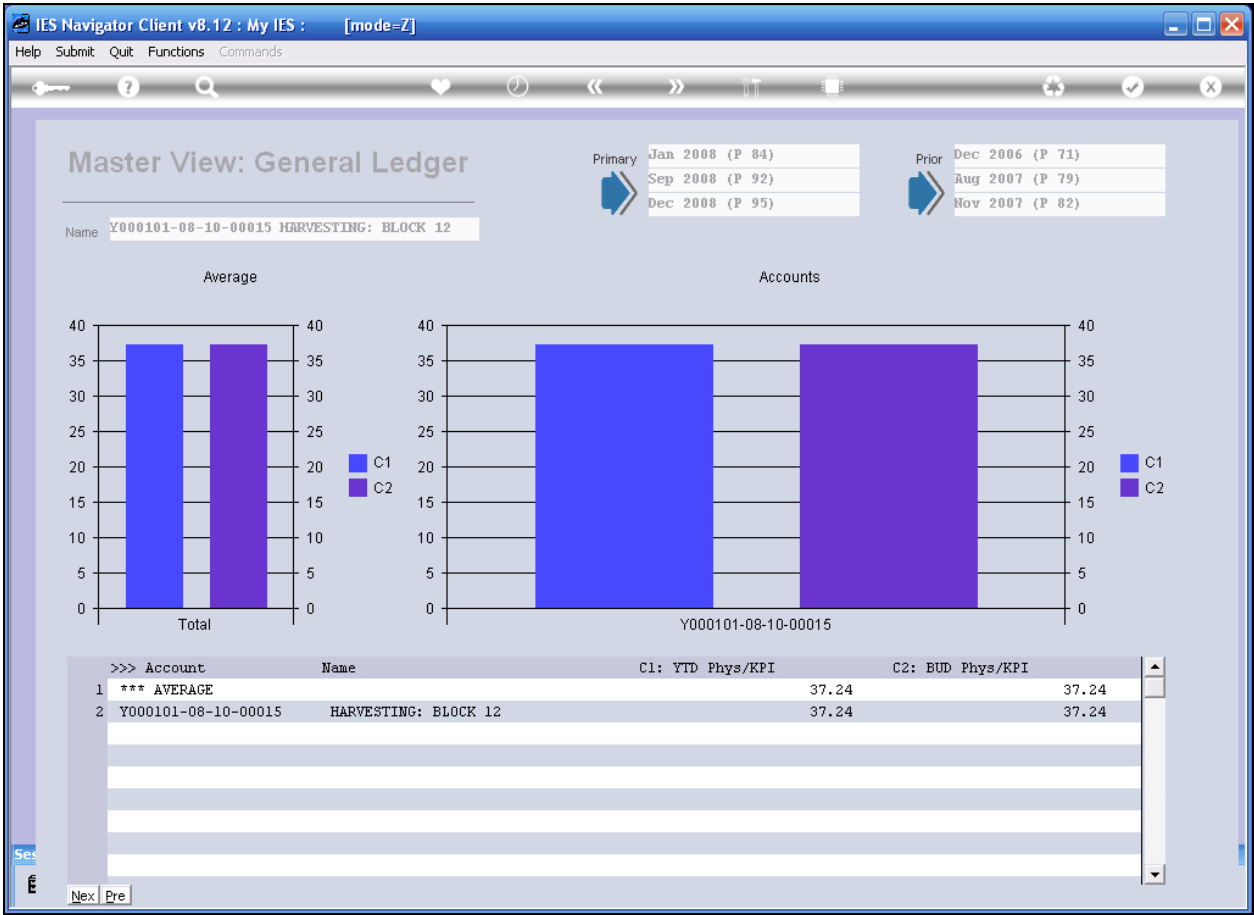

Slide 22  
Slide notes:

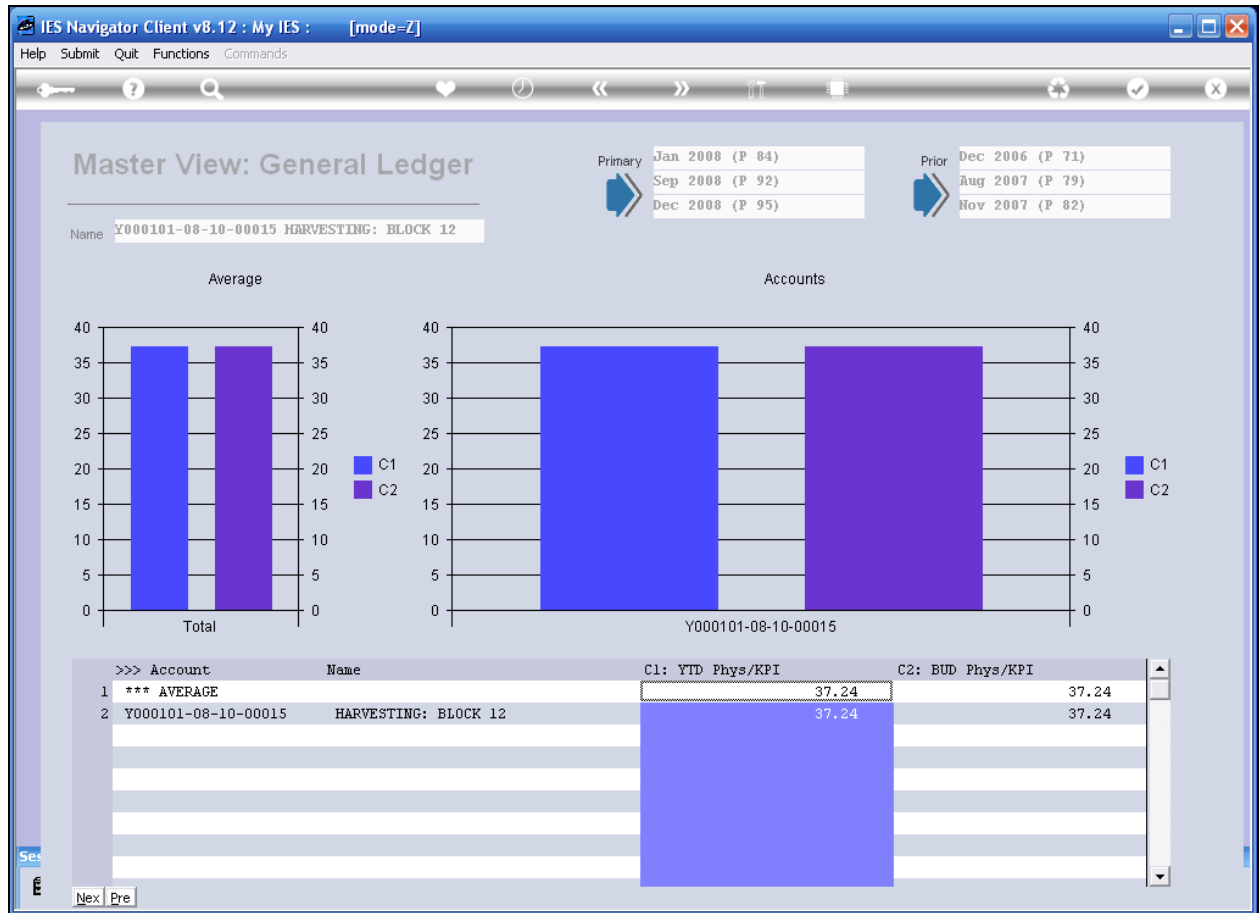

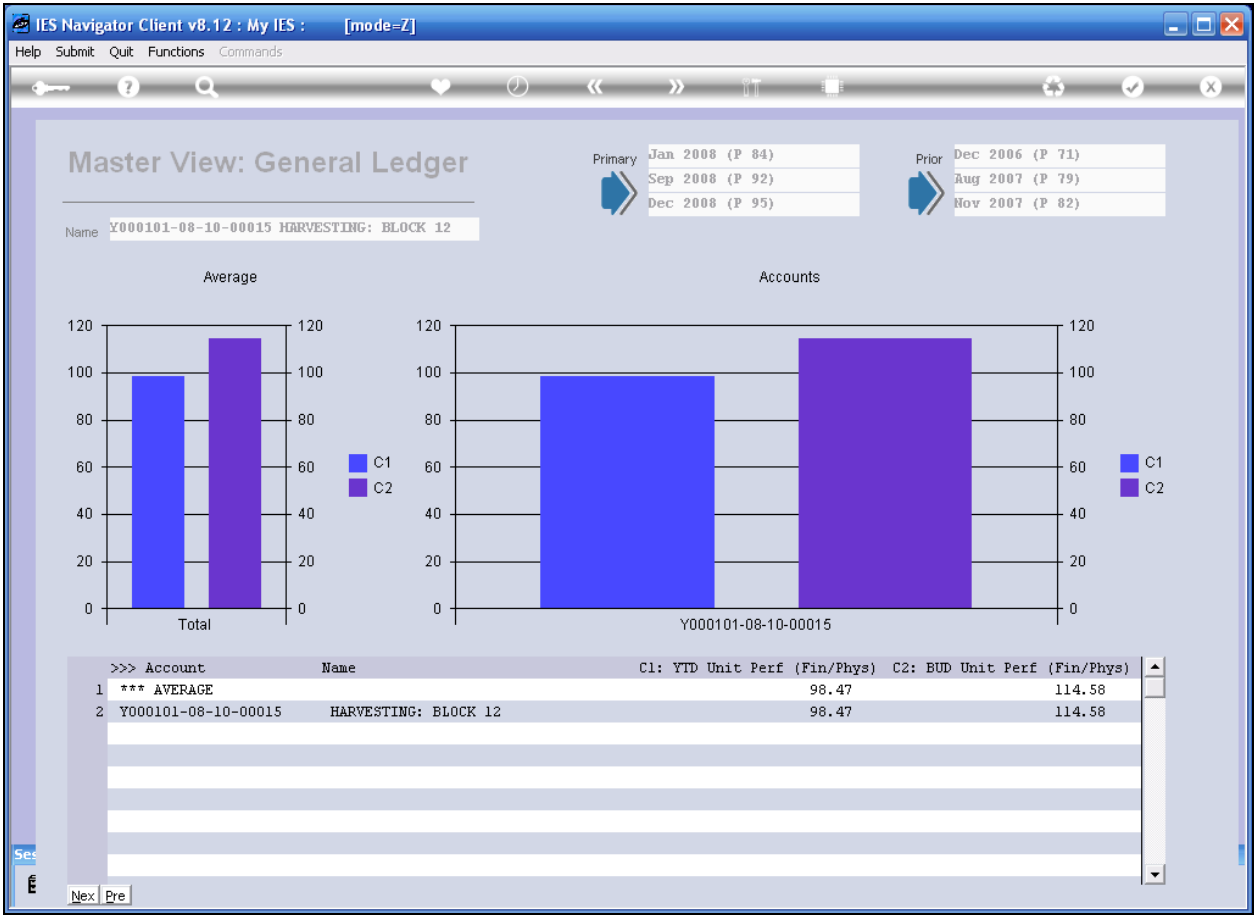

Slide 24  
Slide notes:



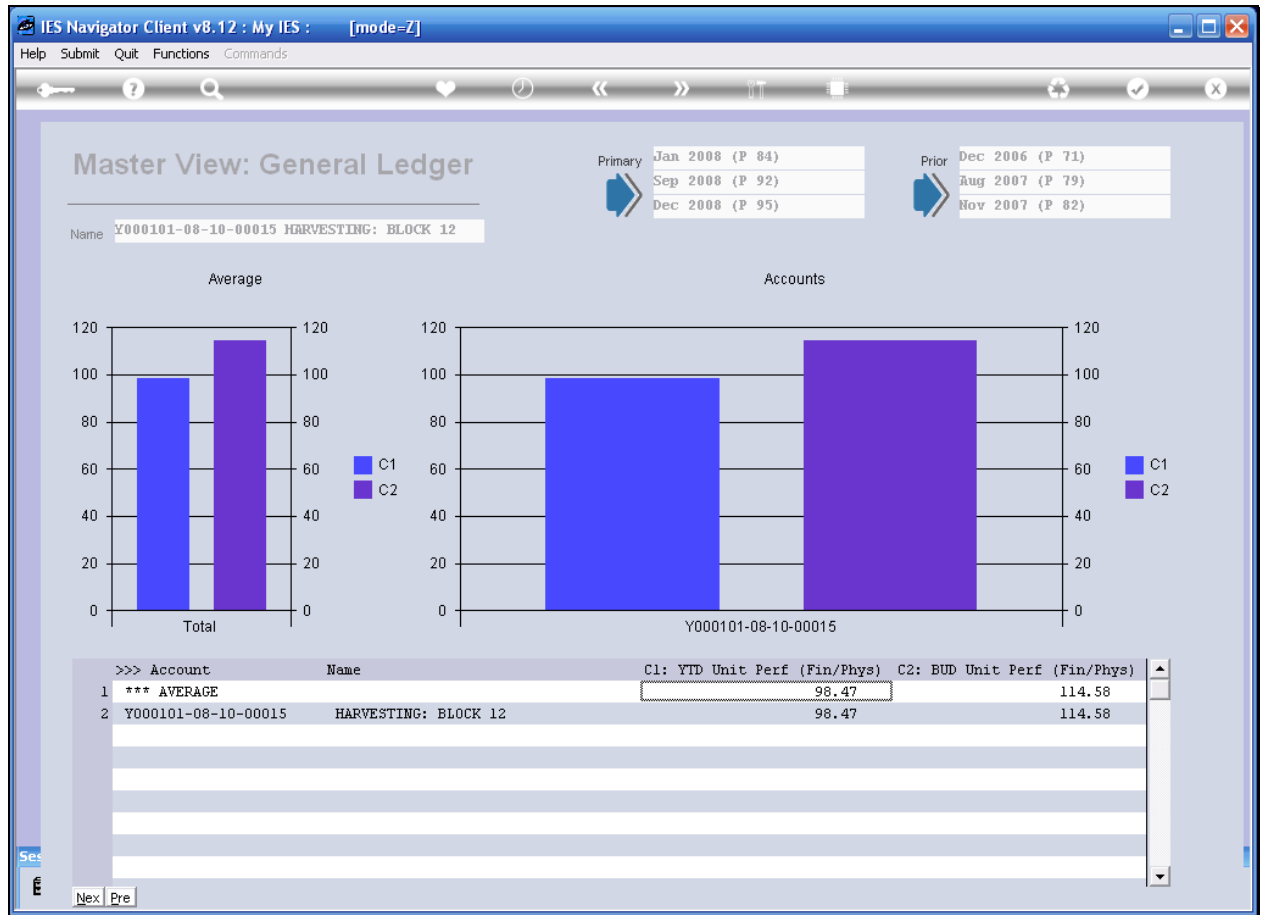

Slide 25  
Slide notes:

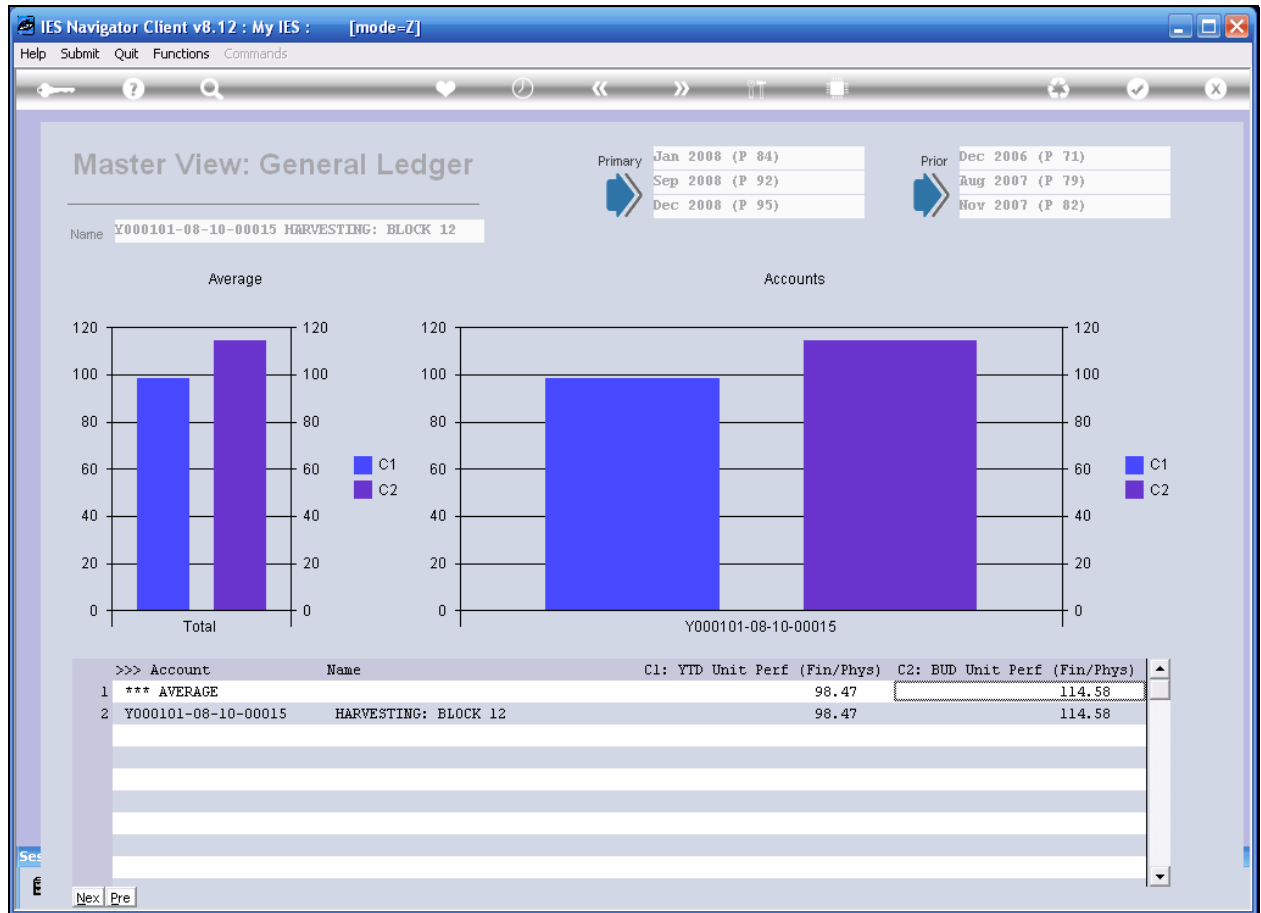

Slide 26  
Slide notes:



There is absolutely no need to try and calculate Physicals and KPI's in disconnected spreadsheets and in other documents that are all over the place, because IES understands Agriculture: -

Everything is in the system, and everything is connected and integrated.



Slide 7

Slide notes:

IES Navigator Client v8.12 : My IES : [mode=Z]

Help Submit Quit Functions Commands

Man Resource Gang [Save](#)

Gang Key 01

Name **Nursery**

Division 01 Estate Div 1

Type 1: Small Group

Supervisor Level 1 1001 MR MUJIONO MUJIONO

Supervisor Level 2 1002 MR AMBO AHMAD

Supervisor Level 3 1003 MR SUBUR SUBUR

Man Resources (Employees)

1	1004 MR SURAHMAT LEGIMAN
2	1005 MR SUSANTO ACHMAD
3	1006 MR SUMINTO SUMINTO
4	1007 MR WINARNO WINARNO (NANO)
5	1101 MR HERI HERI SUDARMANTO
6	1102 MR SAMSUDIN RAYA
7	1103 MR EDI SUTANTO
8	1109 MR AKMAL SUKANTO
9	1112 MR JUANDA IMAL SURYANA
10	1115 MR SIHOMBING MUSTAFA
11	1120 MR KANAL EKO SUPRIYADI

Slide 28

Slide notes:

[illegible]

Slide 29

Slide notes:

[illegible]

Slide 30  
Slide notes:

[illegible]

Slide 31  
Slide notes:

[illegible]

Slide 32

Slide notes:



[illegible]

Slide 33

Slide notes:

**IJS Navigator Client v8.12 : My IES : [mode=Z]**

Help Lookup Back 1 Field Restart Line Edit Mini Menu Submit Field Quit Edit

---

[Post Now](#)  
[Post Later](#)  
[Retrieve](#)  
[Validate](#)  
[Print](#)

## Physical Multi Journal - Man

---

Division	01 Estate Div 1	Period	Sep 2008 (P 92)
Resource Gang	01 Nursery	Activity Date	12/09/2008
Supervisor Level 1	1001 MR MUJIONO MUJIONO	Resource	MD1 MANDAY STD
Supervisor Level 2	1002 MR AMBO AHMAD	Default Quantity	1.00
Supervisor Level 3	1003 MR SUBUR SUBUR	Cost Type	LAB Labor
Batch	BB-2-12		

Status	Quantity	Resource	Job Allo	GL Account (Main Allocation)	WR Type	WR Total
1 Y	1.00	MD1		Y000101-00-10-00016 PENANAMAN BARU		
2 Y	1.00	MD1				
3 Y	1.00	MD1				
4 Y	1.00	MD1				
5 Y	1.00	MD1				
6 Y	1.00	MD1				
7 Y	1.00	MD1				
8 Y	1.00	MD1				
9 Y	1.00	MD1				
10 Y	1.00	MD1				
11 Y	1.00	MD1				

Next Pre Add Ins Ed Del

Slide 34

Slide notes:

Slide 35  
Slide notes:

IES Navigator Client v8.12 : My IES : [mode=Z]

Help Infolab Connections Logon Logoff Companion Wizard How do I DataMarts Business Modules Action Focus Option Select

Physical Multi Journal - Man

[Post Now](#)  
[Post Later](#)  
[Retrieve](#)  
[Validate](#)  
[Print](#)

Division	01 Estate Div 1	Period	Sep 2008 (P 92)
Resource Gang	01 Nursery	Activity Date	12/09/2008
Supervisor Level 1	1001 MR MUJIONO MUJIONO	Resource	MD1 MANDAY STD
Supervisor Level 2	1002 MR AMBO AHMAD	Default Quantity	1.00
Supervisor Level 3	1003 MR SUBUR SUBUR	Cost Type	L&B Labor
Batch	BB-2-12		

Status	Quantity	Resource	Job Allo	GL Account (Main Allocation)	WR Type	WR Total
1 Y	1.00	MD1		Y000101-00-10-00016 PENANAMAN BARU		
2 Y	1.00	MD1				
3 Y	1.00	MD1				
4 Y	1.00	MD1				
5 Y	1.00	MD1				
6 Y	1.00	MD1				
7 Y	1.00	MD1				
8 Y	1.00	MD1				
9 Y	1.00	MD1				
10 Y	1.00	MD1				
11 Y	1.00	MD1				

Set

Next Pre Add Ins Ed Del

Slide 36  
Slide notes:

[illegible]

Slide 37  
Slide notes:

[illegible]

Slide 38

Slide notes:

[illegible]

Slide 39  
Slide notes:

[illegible]

Slide 40  
Slide notes:





[illegible]

Slide 42

Slide notes:

[illegible]

Slide 43  
Slide notes:



IES Navigator Client v8.12 : My IES : [mode=Z]

HelpInfolabConnectionsLogonLogoffCompanionWizardHow do I...DataMartsBusiness ModulesAction FocusOption Select

Physical Multi Journal - Man

[Post Now](#)[Post Later](#)[Retrieve](#)[Validate](#)[Print](#)

Division01 Estate Div 1

Resource Gang01 Nursery

Supervisor Level 11001 MR MUJIONO MUJIONO

Supervisor Level 21002 MR AMBO AHMAD

Supervisor Level 31003 MR SUBUR SUBUR

BatchBB-2-12

PeriodSep 2008 (P 92)

Activity Date12/09/2008

ResourceMD1 MANDAY STD

Default Quantity1.00

Cost TypeLAB Labor

WR Type	WR Total	Allo. Based	Time	Based Date	Based Band	Allo. Overtime	Overtime HRS
1 Unt	10						
2							
3							
4							
5							
6							
7							
8							
9							
10							
11							

SINGLE SELECT: Values Found ...

Select one of these?

1 Y000101-00-10-00016 PENANAMAN BARU

Select ALLShow Full LineCancelOK

Set

NextPreAddInsEdDel

Slide 45  
Slide notes:

[illegible]

Slide 46

Slide notes:







[illegible]

Slide 49  
Slide notes:



[illegible]

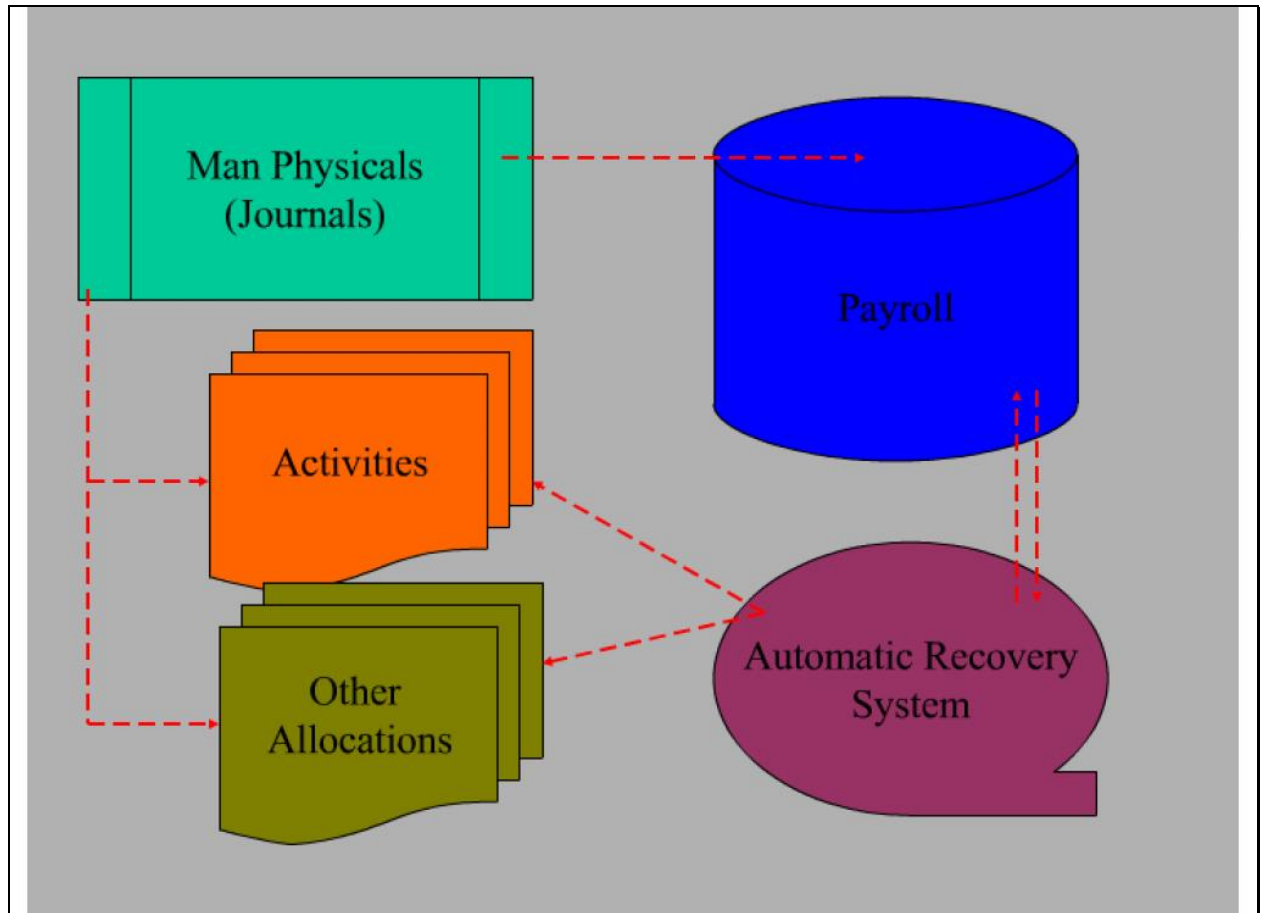

Slide 2

Slide notes:

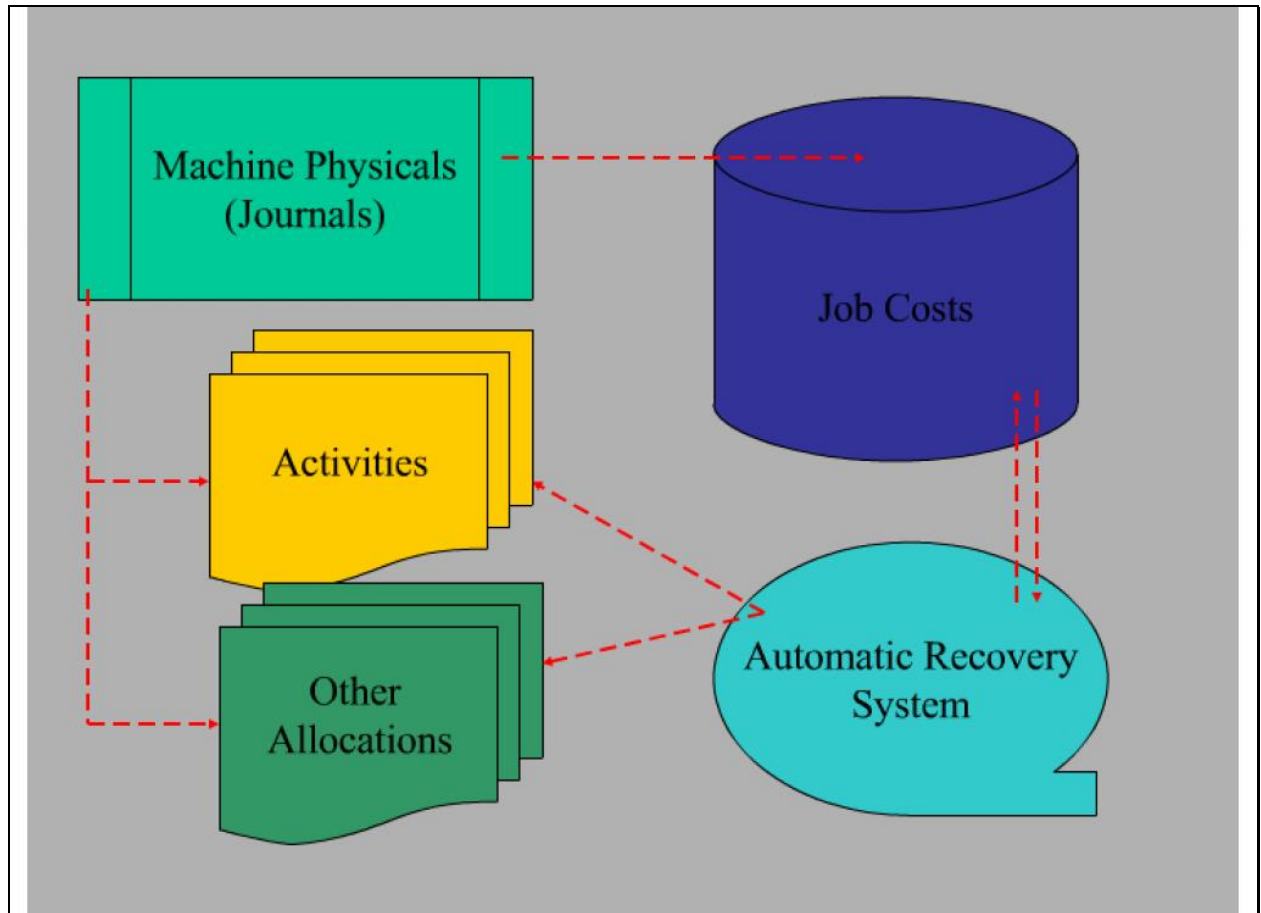

Slide 4

Slide notes:

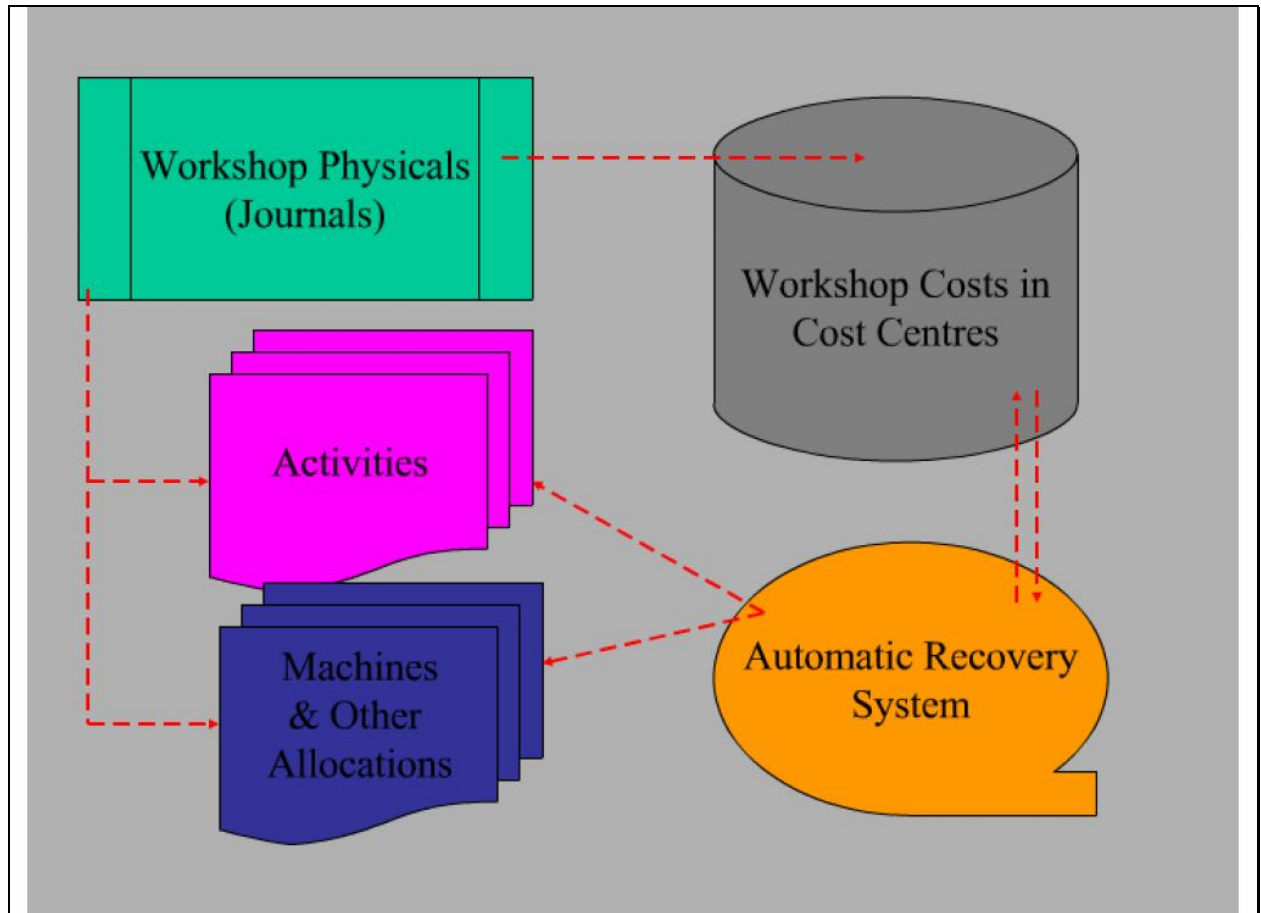

Slide 3

Slide notes:



IES understands Agriculture, and you deserve to use the best tool for the job at hand.



Slide 11

Slide notes:



Slide 5

Slide notes: