

Slide 1

Page 1 of 4

IES Navigator Client v8.01 : My IIS : [mode-Z]

Help Submit Quit Functions Commands

1 Main 2 Data/Marks 3 Data Queries 4 Profiles

User Master Record

User Code: **15**

User Name: John Smith
Address: John
Password: 4ES075B6
E-Mail Address:
Timeout: 600
Language Pref: **ENG: English**
User Group:
Multi Sessions: 2
Rep/Vhse Lin: 50

SETTINGS and PRIVILEGES

<input checked="" type="checkbox"/> Force Password Change	<input type="checkbox"/> Super User
<input type="checkbox"/> Enable User Audit Trail	<input type="checkbox"/> Developer User
<input type="checkbox"/> Suspended From Logon	<input type="checkbox"/> Systems Administrator
<input type="checkbox"/> Profile Only, Not A Real User	<input type="checkbox"/> Alterer Administrator
<input type="checkbox"/> May Override Global Roll Setting?	<input type="checkbox"/> Crm Administrator
<input checked="" type="checkbox"/> Use Fast Drive ?	

TASK DESK STATUS

Task: **USER**

☒ Active ?

COMPANY INDICATOR

Company Number:
Department:
Telephone:

Business Profiles

- Copy From Another User
- AP / Creditors Profile
- AP / Debtors Profile
- Auto Stock (Retail Trade-In)
- Auth/Batch/Hash Profile
- Batch Access and User Group
- Budget Profile
- Cheques Profile
- Concrete Operations
- Hospital Profile
- Inventory Management
- Job Costing Profile
- Journal Profile
- Ledger Profile
- Manufacture on Demand
- Medical Profile
- Payroll
- Personal Authority Code
- Purchase Request Profile
- Purchase Orders: CP and AS
- Purchase Orders: DOP Profile
- Purchase Orders: INOD Profile
- Retail Processing Profile
- Service Jobs
- Task Profile
- None of These

Slide 2

IES Navigator Client v8.01 : My IIS : [mode-Z]

Help Submit Quit Functions Commands

1 Main 2 Data/Marks 3 Data Queries 4 Profiles

User Master Record

User Code: 15

User Name: John Smith
Address: John
Password: 4ES075B6
E-Mail Address:
Timeout: 600
Language Pref: ENG: English
User Group:
Multi Sessions: 2
Rep/Vhse Lin: 50

SETTINGS and PRIVILEGES

☒ Force Password Change
☐ Enable User Audit Trail
☐ Suspended From Logon
☐ Profile Only, Not A Real User
☐ May Override Global Roll Setting?
☒ Use Fast Drive?

☐ Super User
☐ Developer User
☐ Systems Administrator
☐ Alterer Administrator
☐ Crm Administrator

TASK DESK STATUS

Task: USER
☒ Active?

COMPANY INDICATOR

Company Number:
Department:
Telephone:

Business Profiles

- Copy From Another User
- AP / Creditors Profile
- AR / Debtors Profile
- Auto Stock (Retail Trade-In)
- Auth/Blatch/Hash Profile
- Batch Access and User Group
- Budget Profile
- Cheques Profile
- Concrete Operations
- Hospital Profile
- Inventory Management
- Job Costing Profile
- Journal Profile
- Ledger Profile
- Manufacture on Demand
- Medical Profile
- Payroll
- Personal Authority Code
- Purchase Request Profile
- Purchase Orders: CP and AS
- Purchase Orders: DOP Profile
- Purchase Orders: INOD Profile
- Retail Processing Profile
- Service Jobs
- Task Profile
- None of These

Slide 3

So of course from the User Master Record, we select Business Profiles and then we select Inventory.

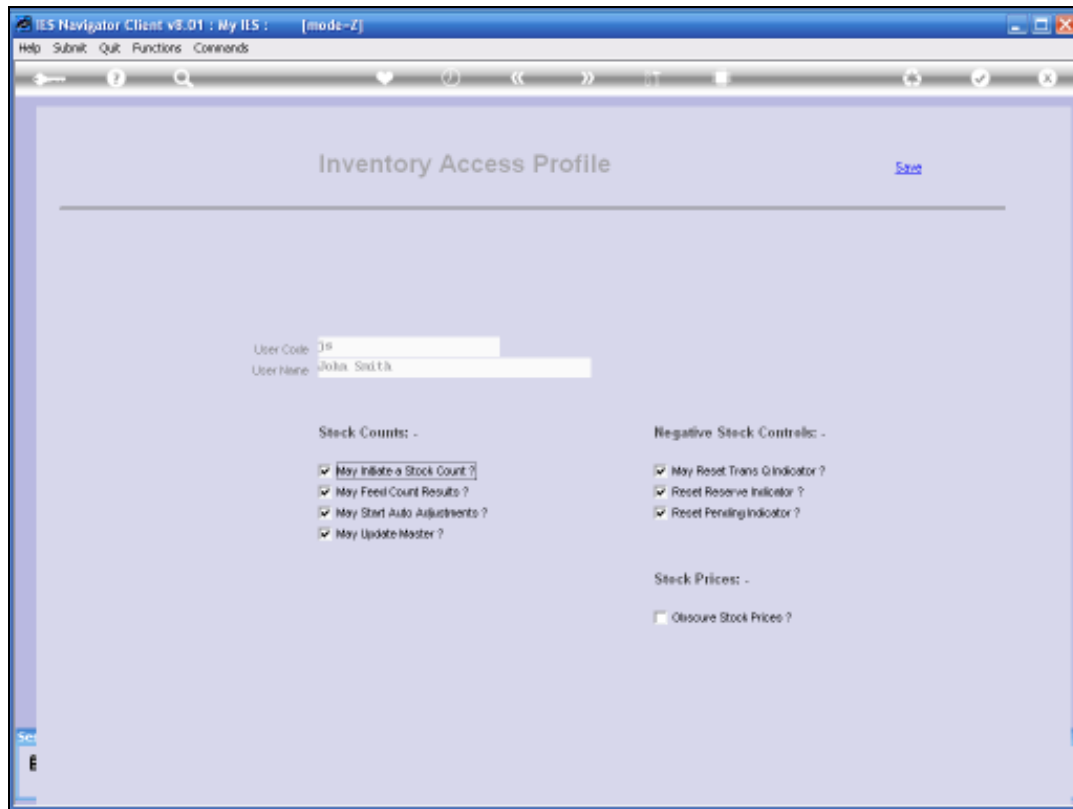

Slide 4

It is quite possible for a User to use the Stock or Inventory Management System or Application, without ever having a Business Profile for this. But if this User is going to work with Stock Counts as such, then the Profile may be required, because here we have to Grant the Privilege of Initiating the Stock Count, Feeding Count Results, Starting the Auto Adjustments and also Updating the Stock Count Master.

Then in terms of the Negative Stock Controls, which is really a Management Function and only a few Users will have these Privileges to Reset the Pending Indicator. So the General User will not need any of those.

Then the last one is the interesting one. Obscure Stock Prices. For any User, mainly in a bigger Company, who perhaps has to process Goods Received, but is not allowed to see the Value or the Prices of the Goods, we will have a Profile and we will check this Option to Obscure the Stock Prices. This Option is not a Privilege but an Inhibiting Setting, because the moment a User has this particular Option checked, on this Stock Management Profile, then this User will get different screens which do not show the Prices for the Stock when Goods Received are processed.