

Slide 1 - Slide 1

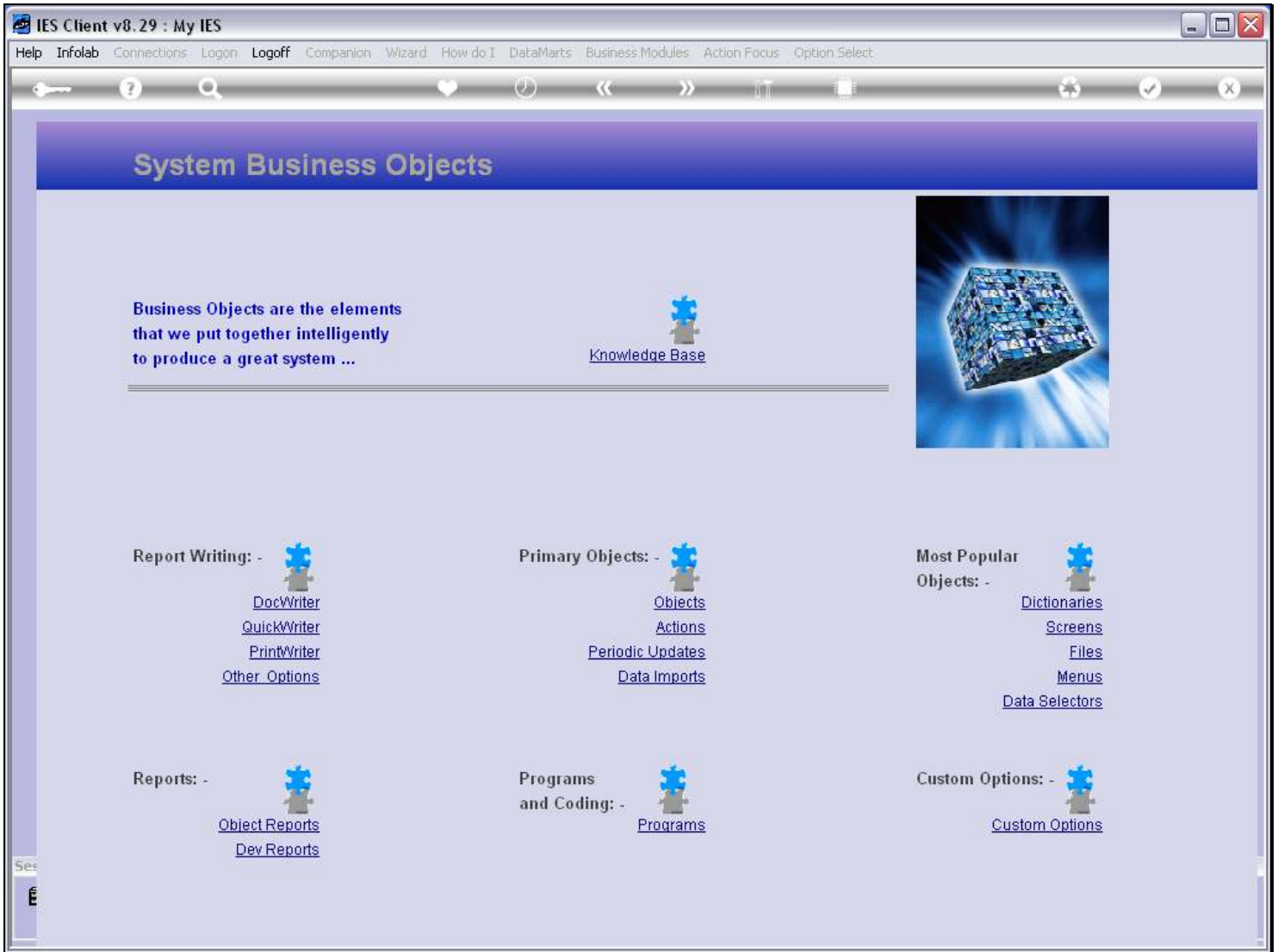

Slide notes

The Administrator may apply access to a Data Query Field from the Dictionary Manager.

Slide 2 - Slide 2

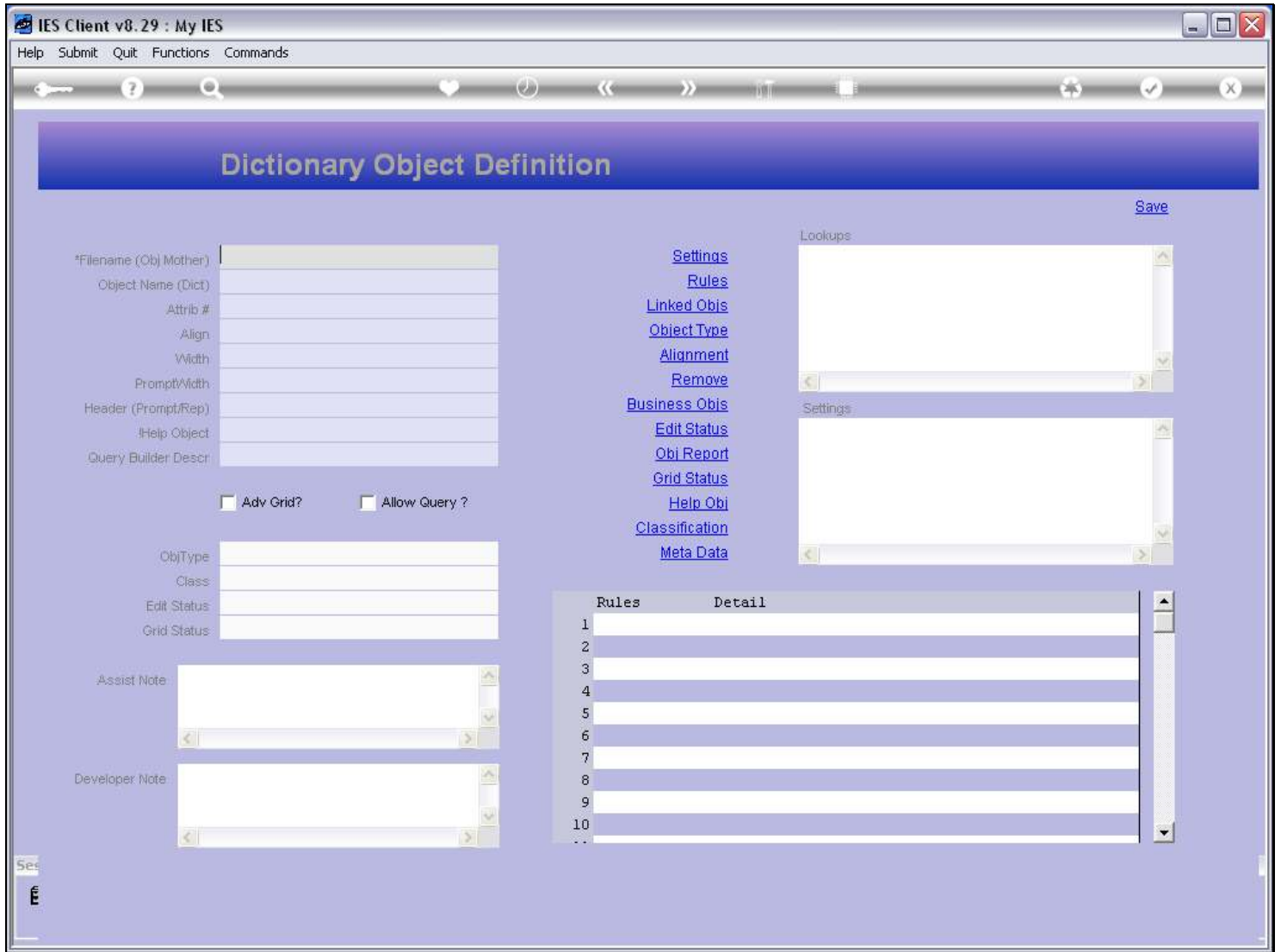

Slide notes

Slide 3 - Slide 3

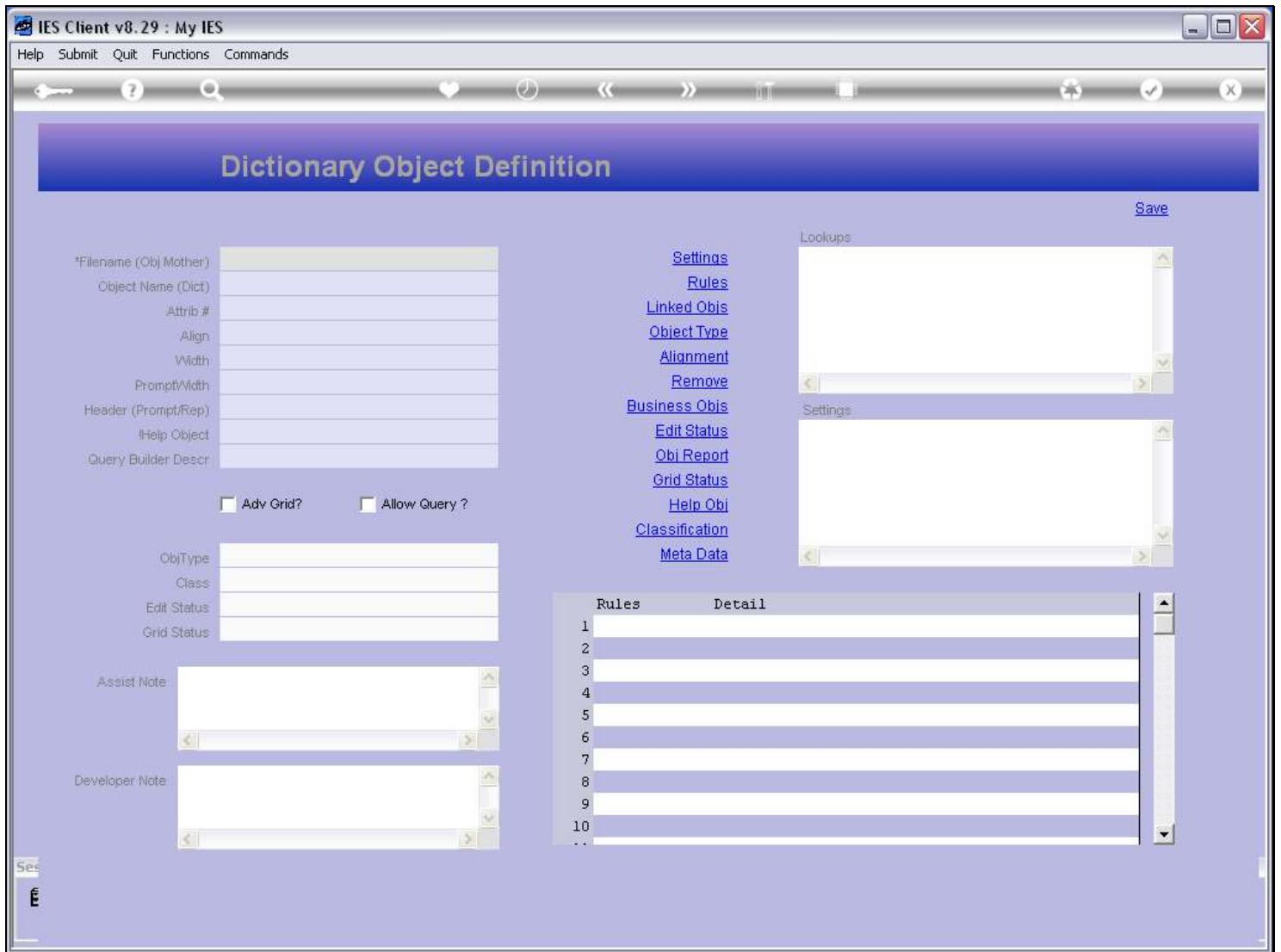

Slide notes

Slide 4 - Slide 4

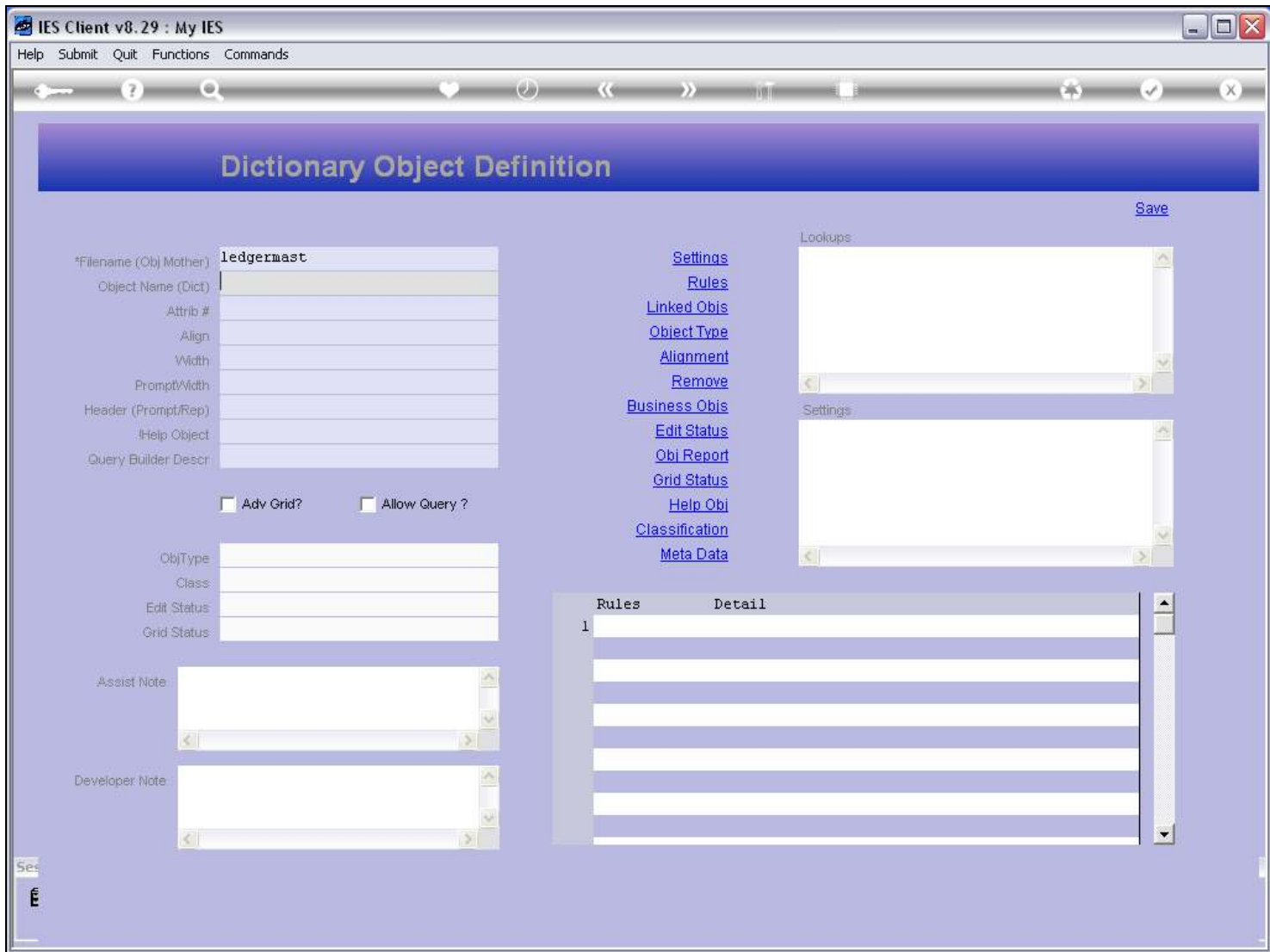

Slide notes

Slide 5 - Slide 5

IES Client v8.29 : My IES

Help Infolab Connections Logon Logoff Companion Wizard How do I DataMarts Business Modules Action Focus Option Select

Dictionary Object Definition

Save

*Filename (Obj) Mother) ledgermast Settings Lookups

SINGLE SELECT: *OBJECT NAME (DICT) :ATT:STRUCTURE :HEADER (PROM)

SELECT ONLY 1

1	Act-bf	0	Month B/f	Actual Current Month B/f
2	Act-bf-fx	0	Month B/f Fx	Actual Current Month B/f, Forex
3	Act-ccur	0	Cr Movem Current	Actual Credit Movement Current Month.
4	Act-ccur-fx	0	Cr Movem Current Fx	Actual Credit Movement Current Month, Forex
5	Act-ccurm1	0	Cr Movem Current - 1	Actual Credit 1 Month Prior.
6	Act-ccurm2	0	Cr Movem Current - 2	Actual Credit 2 Months Prior.
7	Act-ccurm3	0	Cr Movem Current - 3	Actual Credit 3 Months Prior.
8	Act-cptd	0	Cr Movem Ptd	Actual Credit Year-to-date.
9	Act-cur	0	Actual Current	Actual Movement Current Month, Actual (bank) Column Only.
10	Act-date-bal	0	Ytd Actual At Date	Dateset#1: Ytd Fin Bal To Date In Current Month (only Docwriter)
11	Act-date-bal-2	0	2 Ytd Actual At Date	Dateset#2: Ytd Fin Bal To Date In Current Month (only Docwriter)
12	Act-date-bal-3	0	3 Ytd Actual At Date	Dateset#3: Ytd Fin Bal To Date In Current Month (only Docwriter)
13	Act-date-bal-4	0	4 Ytd Actual At Date	Dateset#4: Ytd Fin Bal To Date In Current Month (only Docwriter)
14	Act-date-mov	0	Current Month At Date	Dateset#1: Curmon Fin Movement To Date In Curmonth (only Docwriter)
15	Act-date-mov-2	0	2 Current Month At Date	Dateset#2: Curmon Fin Movement To Date In Curmonth (only Docwriter)
16	Act-date-mov-3	0	3 Current Month At Date	Dateset#3: Curmon Fin Movement To Date In Curmonth (only Docwriter)
17	Act-date-mov-4	0	4 Current Month At Date	Dateset#4: Curmon Fin Movement To Date In Curmonth (only Docwriter)
18	Act-dcur	0	Dt Movem Current	Actual Debit Movement Current Month.
19	Act-dcur-fx	0	Dt Movem Current Fx	Actual Debit Movement Current Month, Forex
20	Act-dcurm1	0	Dt Movem Current - 1	Actual Debit 1 Month Prior.
21	Act-dcurm2	0	Dt Movem Current - 2	Actual Debit 2 Months Prior.

Select ALL Show Full Line Cancel OK

Slide notes

Slide 6 - Slide 6

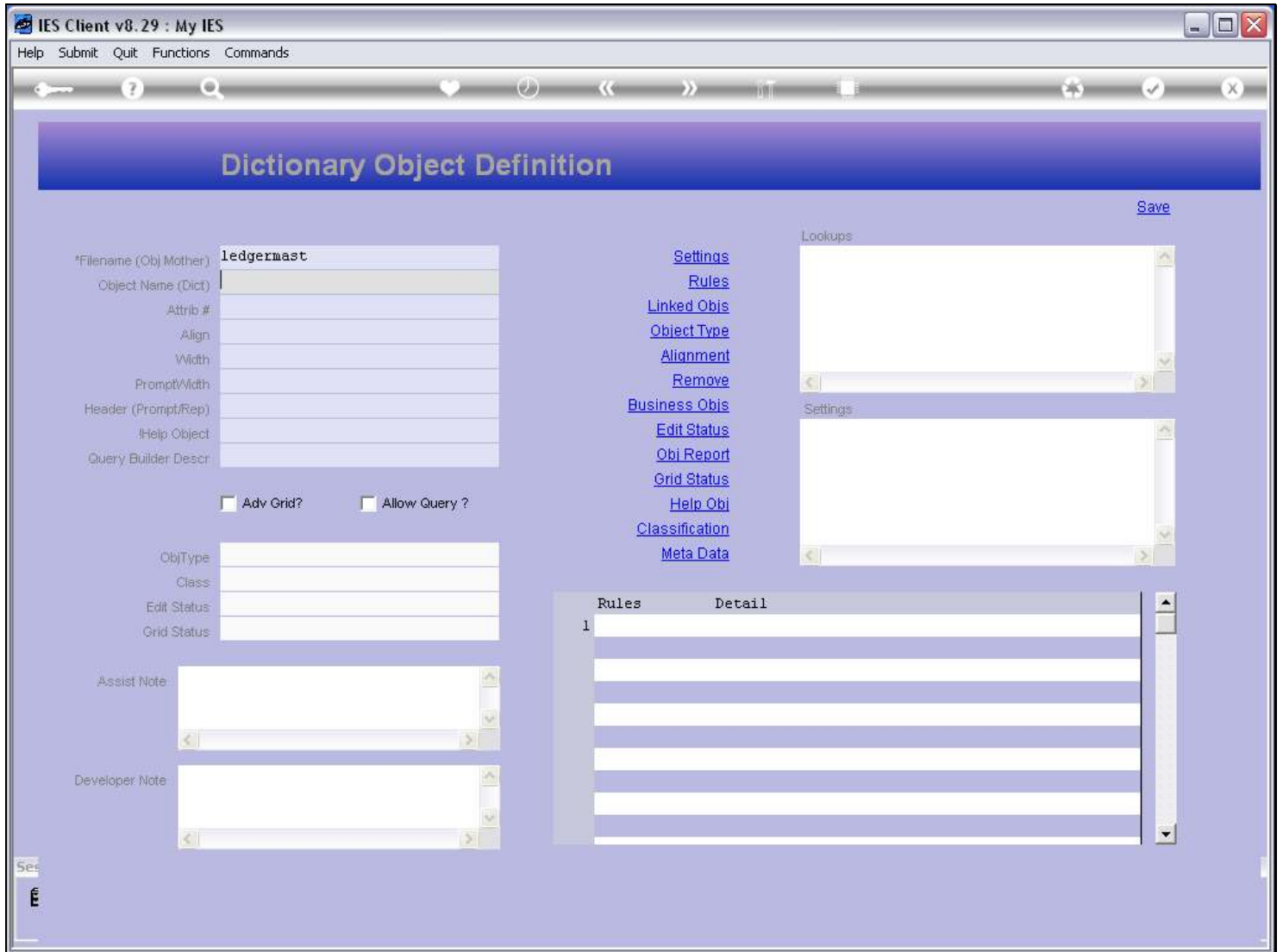

Slide notes

Slide 7 - Slide 7

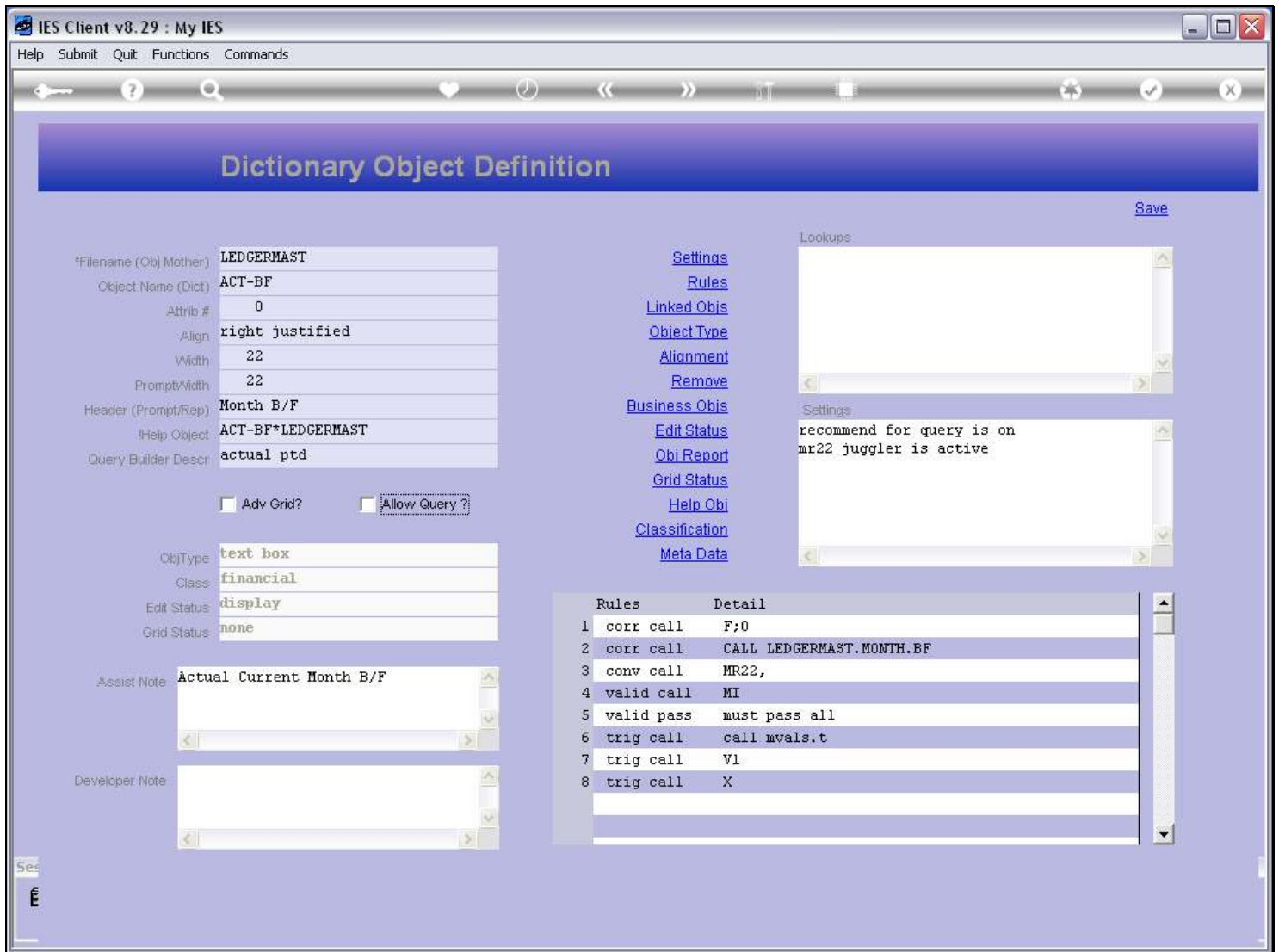

Slide notes

For any Dictionary Object, we may check or uncheck 'Allow Query'. If the File itself is enabled for Data Queries, and then if this field is checked, then the Field becomes available for inclusion on Data Queries.

Slide 8 - Slide 8

The screenshot shows the 'Dictionary Object Definition' window in IES Client v8.29. The window title is 'My IES'. The menu bar includes 'Help', 'Submit', 'Quit', 'Functions', and 'Commands'. The main area is divided into several sections:

- Object Properties:**
 - *Filename (Obj Mother): LEDGERMAST
 - Object Name (Dict): ACT-BF
 - Attrib #: 0
 - Align: right justified
 - Width: 22
 - Prompt/Width: 22
 - Header (Prompt/Rep): Month B/F
 - Help Object: ACT-BF*LEDGERMAST
 - Query Builder Descr: actual ptd
- Buttons:**
 - Adv Grid?
 - Allow Query ?
- Object Type and Class:**
 - ObjType: text box
 - Class: financial
 - Edit Status: display
 - Grid Status: none
- Notes:**
 - Assist Note: Actual Current Month B/F
 - Developer Note: (empty)
- Navigation and Settings:**
 - Buttons: Settings, Rules, Linked Objs, Object Type, Alignment, Remove, Business Objs, Edit Status, Obj Report, Grid Status, Help Obj, Classification, Meta Data
 - Lookups: (empty)
 - Settings: recommend for query is on mr22 juggler is active
- Rules Table:**

Rules	Detail
1	corr call F;0
2	corr call CALL LEDGERMAST.MONTH.BF
3	conv call MR22,
4	valid call MI
5	valid pass must pass all
6	trig call call mvals.t
7	trig call V1
8	trig call X

Slide notes