

### Slide 1

Slide notes: In each Business Application, there are Report options that we can perform. In the Report Warehouse, all the various Application Reports are also offered together, in 1 place. At the Report Warehouse, we can choose "Application Reports".



Slide 2

Slide notes: And then we get a Menu of our Applications.



Slide 3  
Slide notes:



Slide 4

Slide notes: When we dbl-click any Application, then we see a list of Reports for that Application.

The screenshot shows the 'User Instructions' screen in the IES Client v0.29. The interface is divided into several numbered steps:

- NAME:** ACTIVE PLANNED MAINT EVENTS
- 1: CHOOSE VERSION:** Includes a 'Versions' link and a 'Read Version' field containing 'system version: Current Planned Maintenance Events'.
- 2: CHOOSE SETTINGS:** Includes dropdowns for 'Format' (report), 'Output' (FILE), 'File Type' (html html file), and 'Company' (OS: Gannay Hoops Inc). A 'Read/Transfer' field contains 'Current Planned Maintenance Events'.
- 3: CHOOSE DATA SELECTOR:** Includes a 'Data Selector' field containing 'PLNVEVENTS-ACTIVE CURRENT PLN EVENTS'.
- 4: TO e-MAIL THE RESULTS:** Includes a 'Priority' dropdown (normal) and a 'Dispatch By E-Mail' checkbox. The 'Mail To' field contains 'Active Planned Maint Events' and the 'Mail Subject' field contains 'report by mail'.
- 5: ADAPT DATA SELECTION (if prompts are present):** Includes a 'Selection Tip' table with a 'My Choice' column and a 'How to interact with CHOICE' column. The table has one row with the number '1' in the 'Selection Tip' column. Below the table are buttons for 'Up', 'Down', 'OK', 'Cancel', and 'Exit'.
- 6: Record Select:** Includes radio buttons for 'OPEN (Records only)', 'CLOSED (Records Only)', and 'OTHER'.
- 7: CHOOSE NEXT:** Includes a 'Next' button.

Slide 5

Slide notes: And when we select an option from the list, and if we have access to that Report Option, then we can perform it.



Slide 6  
Slide notes:

Infolab - Microsoft Internet Explorer

File Edit View Favorites Tools Help

Address: http://127.0.0.1/Infolab/Q1552339440A.htm

Gummy Hoops Inc

mailto:gummyhoops.com www.gummyhoops.com

10:57:21 01 JUL 2010 page 1

Current Planned Maintenance Events

Works Order	Date Open	Due Date	Description	Make Register
W0019	09/04/2010		120,000 Service HiLux	VERH350 HIILUX 2000, RDH662
W0022	09/04/2010		10,000 Vehicle Bust Inspect, Present	VERH901 HANDA 1600, AAR297
W0023	09/04/2010		10,000 km Service, Handa 1600	VERH901 HANDA 1600, AAR297
W0027	10/04/2010		Chain Adjust	feq002 Conveyor Chain
W0029	09/04/2010		10,000 Service HiLux	VERH363 HIILUX 2000, CIO201
W0022	10/04/2010		Grease	feq003 Transmission Chain # 2
W0023	10/04/2010		Inspect, lubricate	feq003 Transmission Chain # 2
W0024	10/04/2010		Service Oil Burners	feq001 FACTORY BOILER no 1
W0026	10/04/2010		50,000 Vehicle Bust Inspect, Present	veh1904 HANDA 1600, HSH444
W0027	10/04/2010		Removal of Boiler Tubes	feq001 FACTORY BOILER no 1
W0029	10/04/2010		Welding Repair	feq001 FACTORY BOILER no 1
W0029	09/04/2010		20,000 Service HiLux	VERH363 HIILUX 2000, CIO201
W0015	09/04/2010	15/04/2010	40,000 Service HiLux	VERH351 HIILUX 2000, RDH201
W0016	09/04/2010	15/04/2010	100,000 Service HiLux	VERH352 HIILUX 2000, JMG152
W0020	10/04/2010	15/04/2010	100,000 Service HiLux	veh1367 HIILUX 2000, A89890
W0021	10/04/2010	15/04/2010	70,000 Vehicle Bust Inspect, Present	veh1369 HIILUX 2000, A80544
W0021	09/04/2010	17/04/2010	20,000 Vehicle Bust Inspect, Present	VERH903 CHERRY 1400, 1GB323
W0024	09/04/2010	20/04/2010	100,000 Vehicle Bust Inspect, Present	veh1352 HIILUX 2000, JMG152
W0026	10/04/2010	20/04/2010	Grease	feq002 Conveyor Chain
W0017	09/04/2010	21/05/2010	50,000 Service HiLux	VERH353 HIILUX 2000, RDH209
W0020	09/04/2010	21/05/2010	20,000 Service, Cherry 1400	VERH903 CHERRY 1400, 1GB323
W0025	10/04/2010	21/05/2010	Inspect, lubricate	feq002 Conveyor Chain

22 record(s) listed

Slide 7

Slide notes: Here is our example Report.

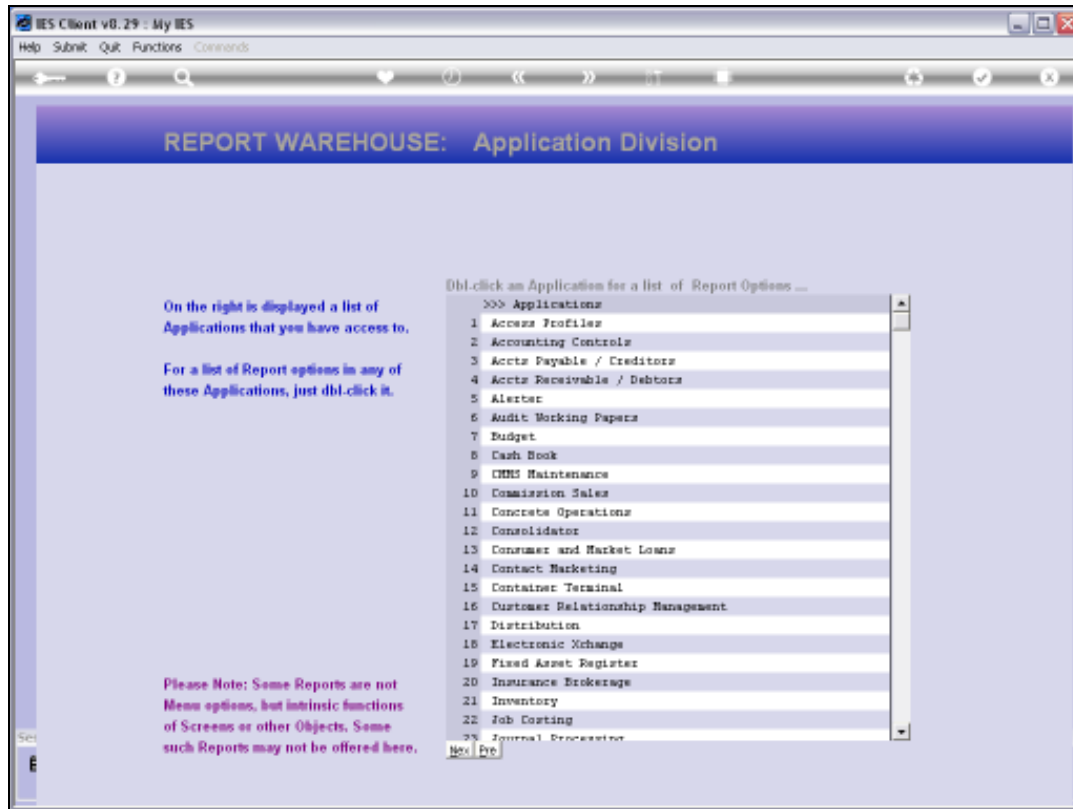

### Slide 8

Slide notes: Then, we are immediately ready to perform another Report from the same or from another Application. So it is quite convenient. Or if we do not wish to perform further Reports now, then we can leave this Menu.



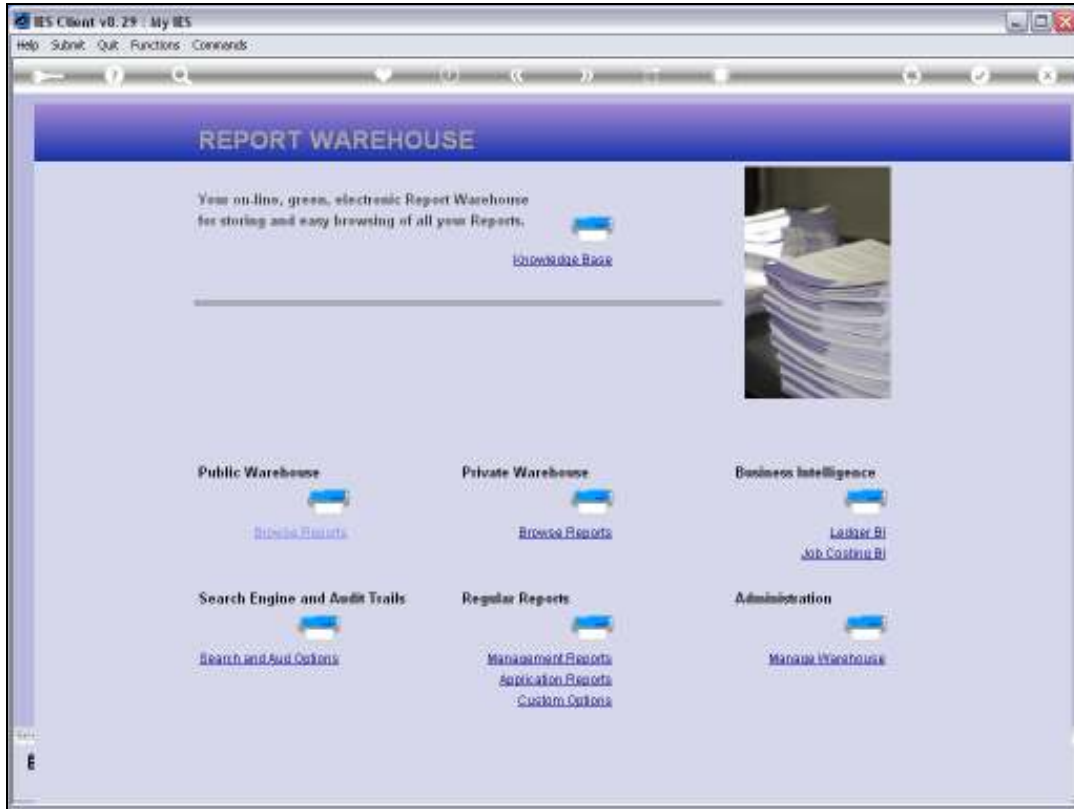

Slide 9  
Slide notes: