

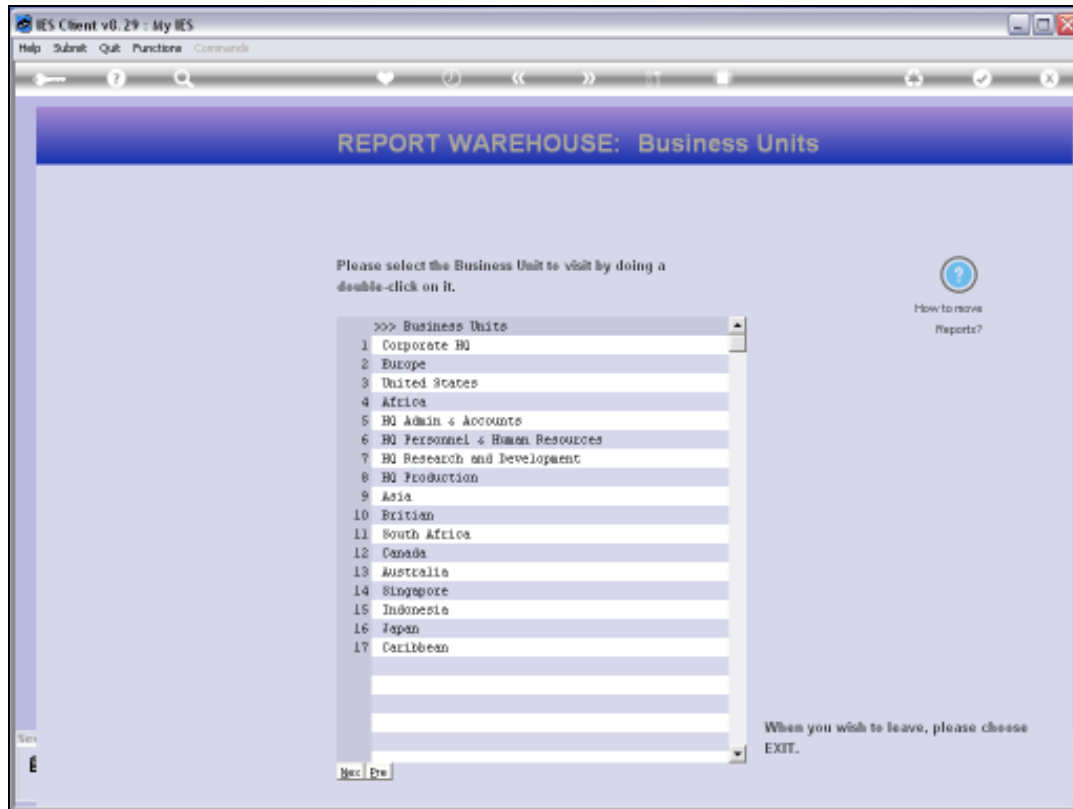

Slide 1

Slide notes: To browse the Report Warehouse means only that we make choices of the Reports that we want to see. That is all.



Slide 2

Slide notes: We select a Business Unit by dbl-clicking on it.



Slide 3
Slide notes:

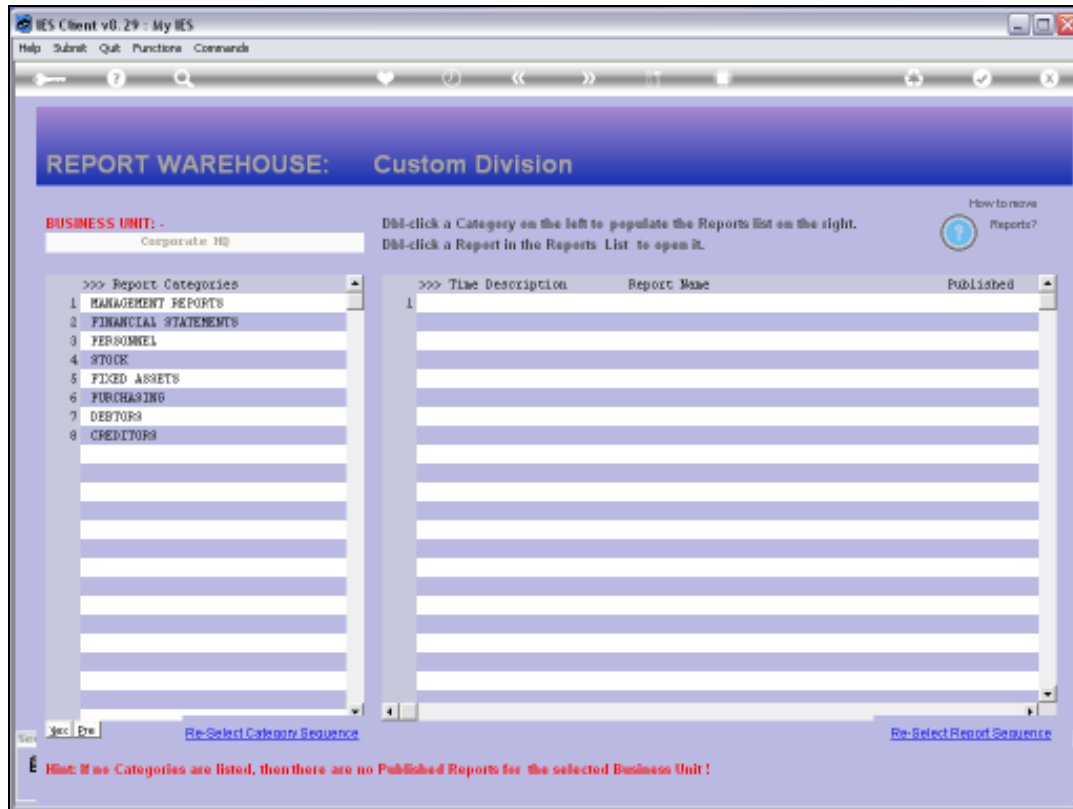

Slide 4

Slide notes: In a Business Unit we dbl-click a Report Category to select it, which results in the available published Reports being populated on the right.

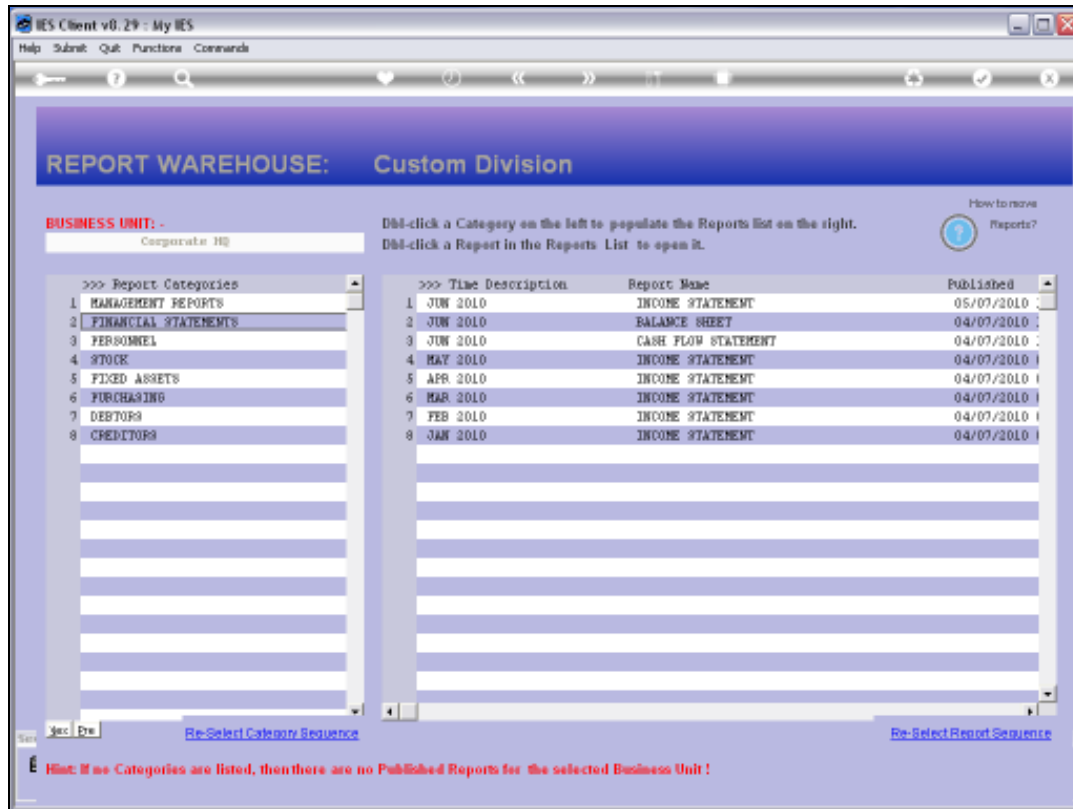

Slide 5

Slide notes: And we select a Report for viewing by dbt-clicking on it.

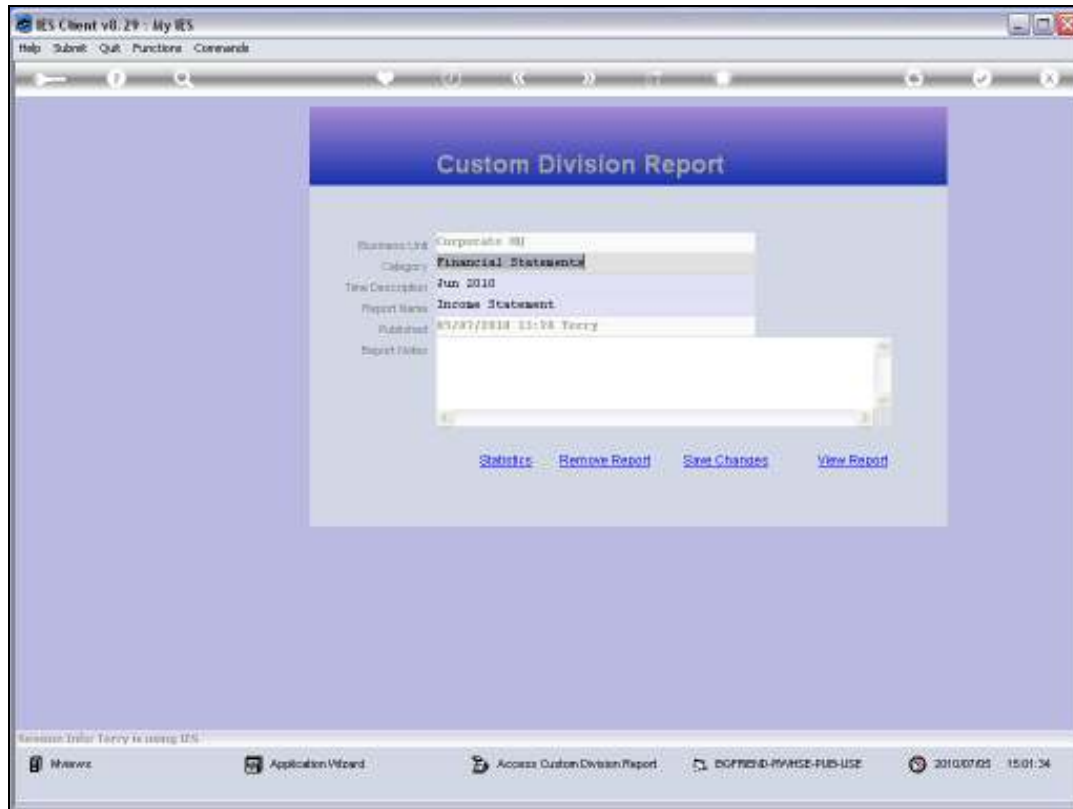

Slide 6

Slide notes: To view the Report, just choose the 'view' option.

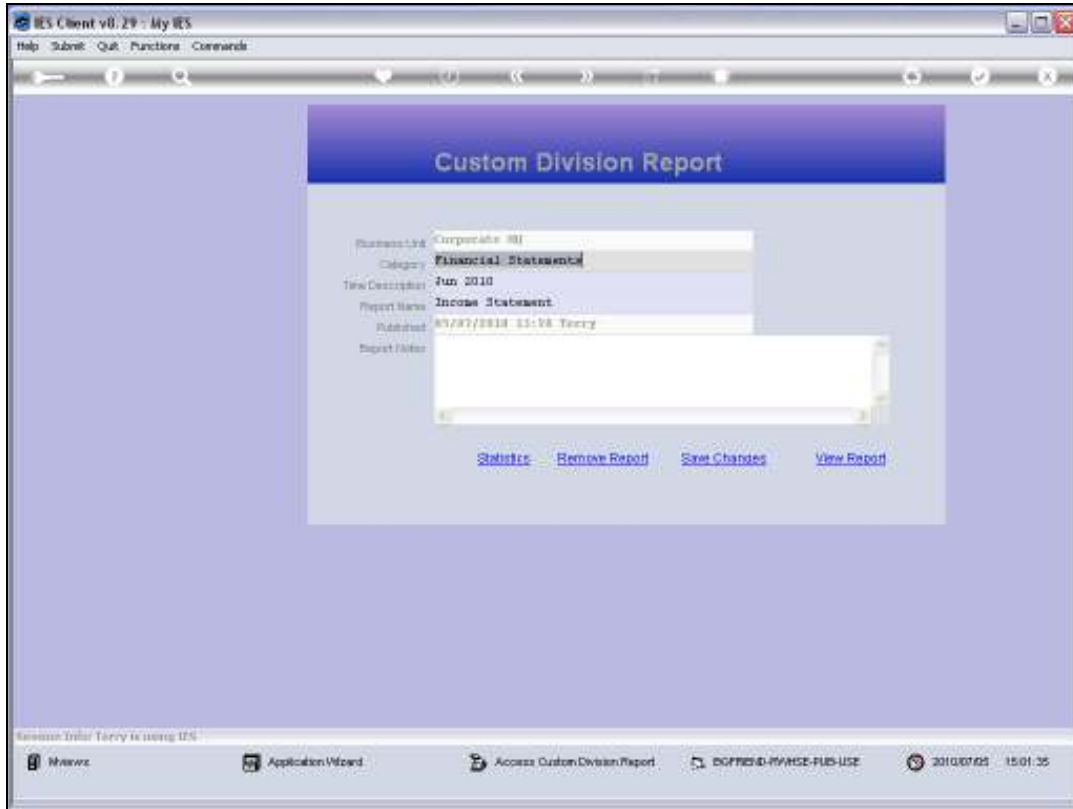

Slide 7
Slide notes:

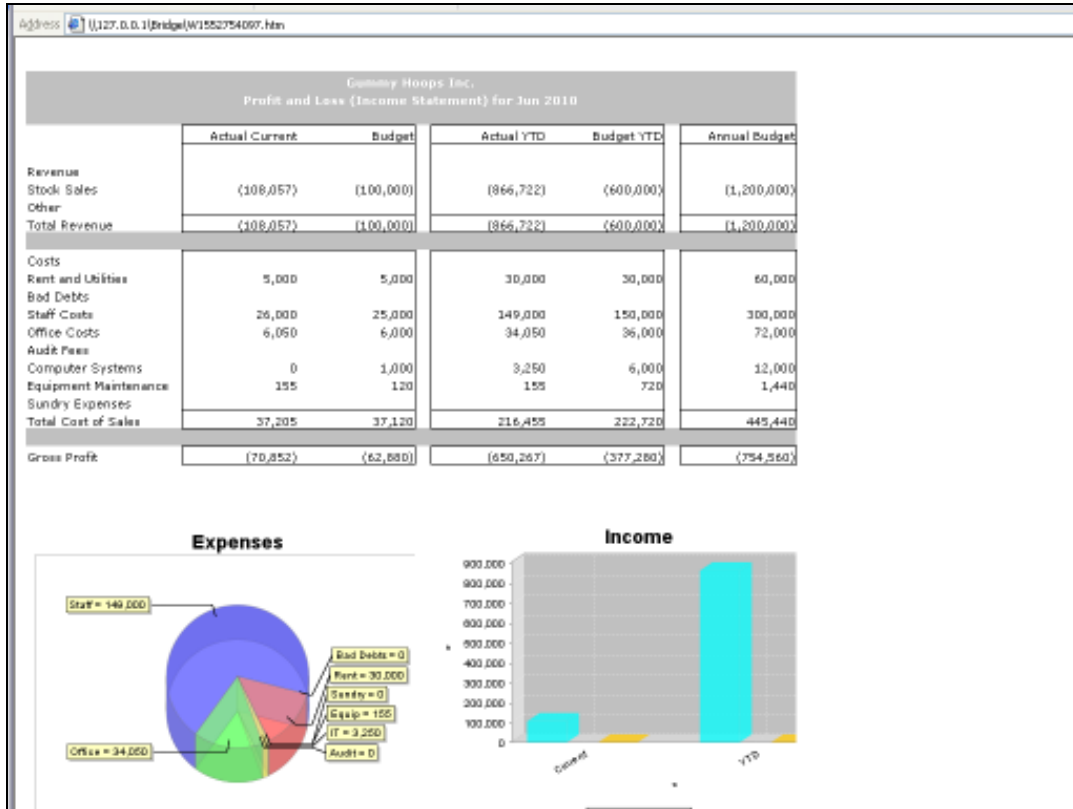

Slide 8

Slide notes: The report is opened immediately for viewing. There are no other steps, because the Reports have already been performed and published before. Now, it is a matter of selecting the Report, and open it for viewing.

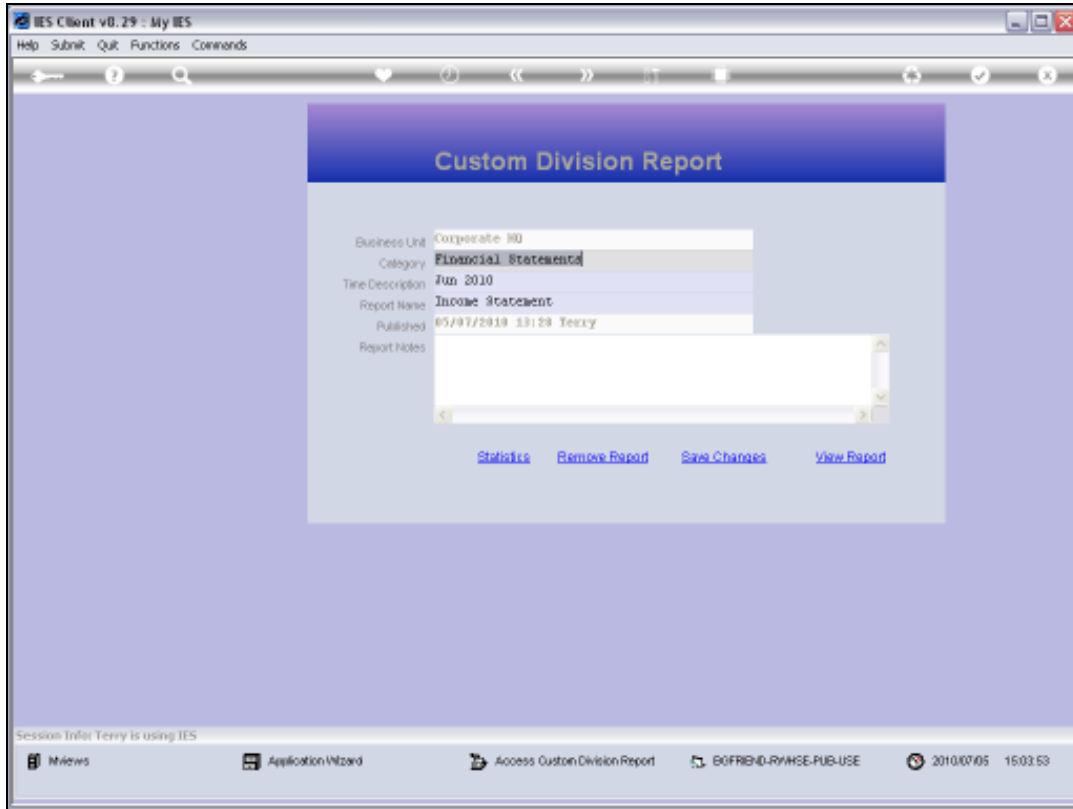

Slide 9

Slide notes: For any Report, we may also view the statistics.

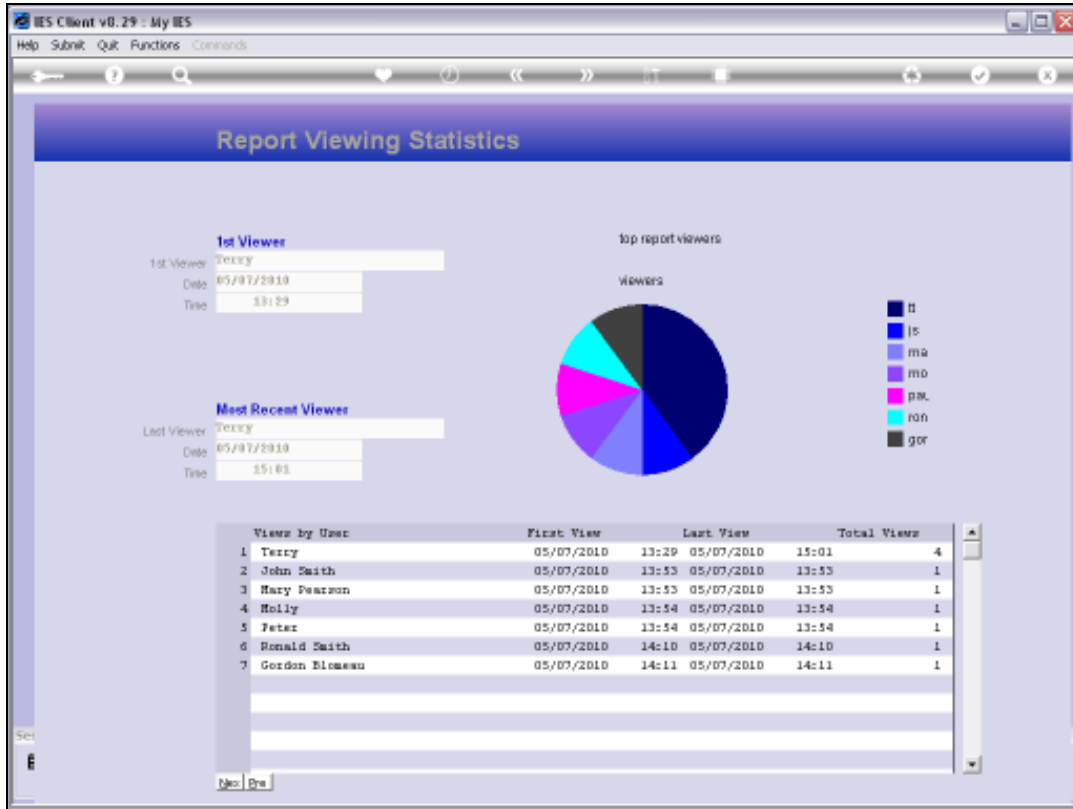

Slide 10

Slide notes: The statistics reveal all viewings of the Report. All Users that have seen this Report are listed, together with first and last and number of views.

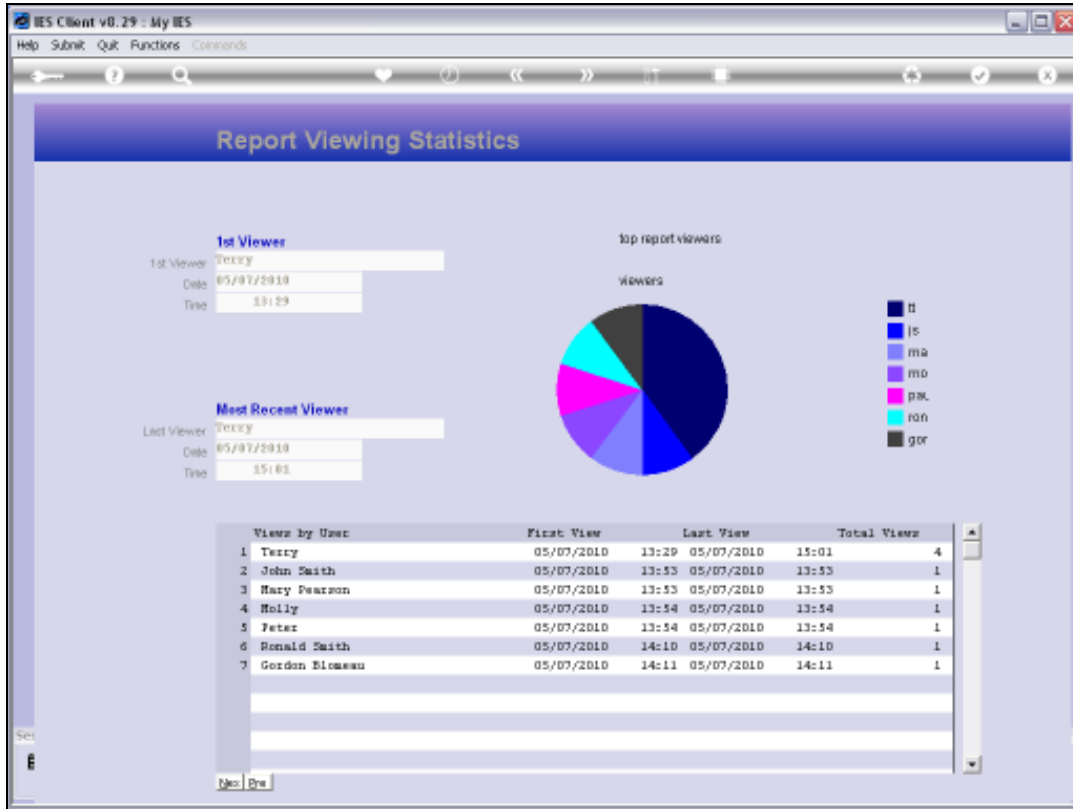

Slide 11
Slide notes:

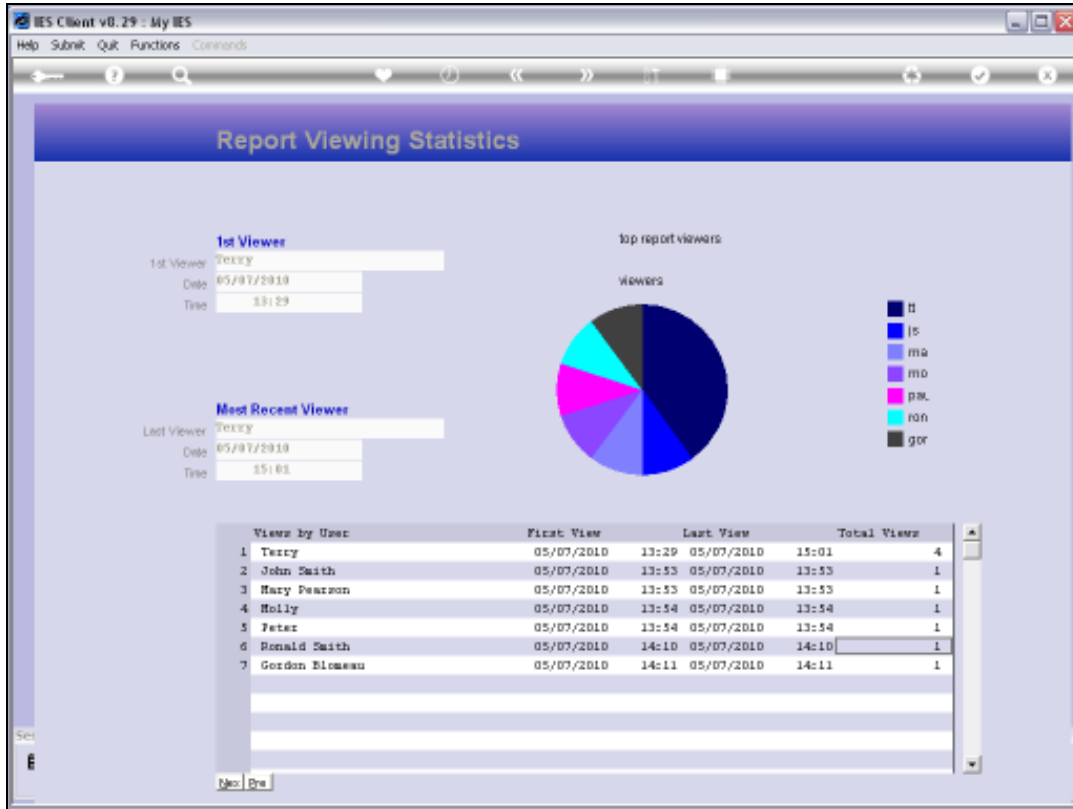

Slide 12
Slide notes:

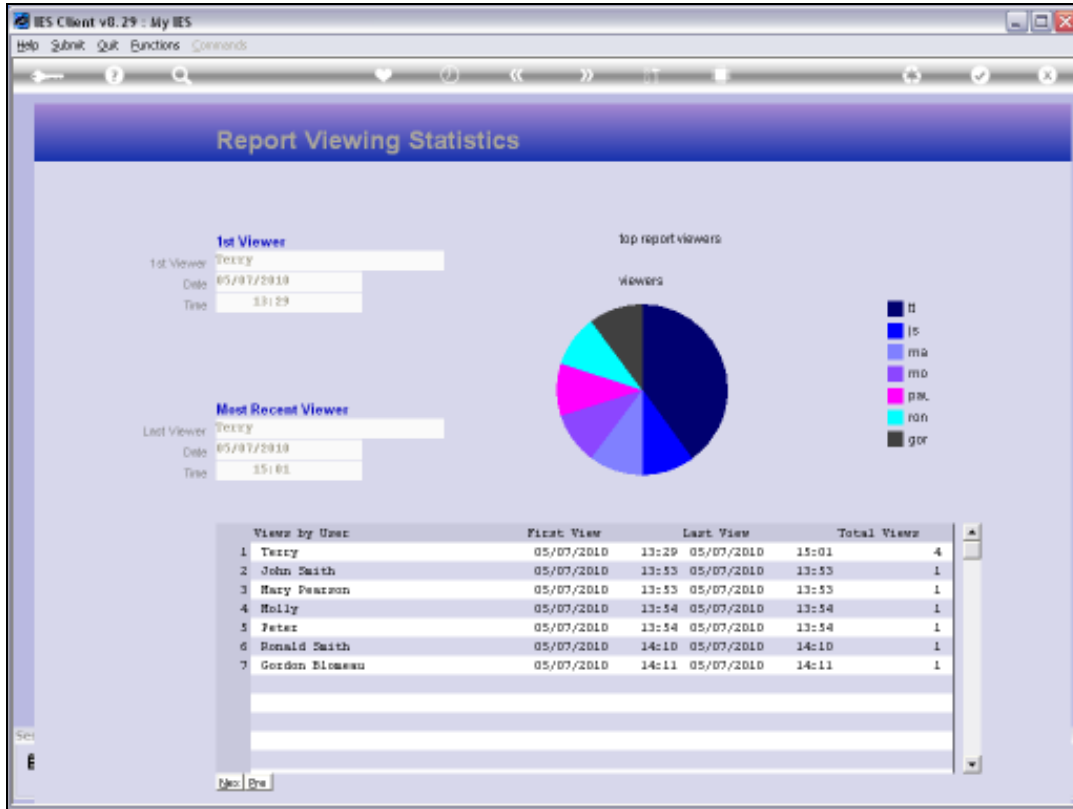

Slide 13
Slide notes:



Slide 14

Slide notes: Back at the last selected Content Index, we can now choose any other Report shown here, or we can select another Category of Reports, or we can back out for selection of another Business Unit.

IES Client v8.29 : My IES

Help Submit Quit Functions Commands

REPORT WAREHOUSE: Custom Division

BUSINESS UNIT: Corporate HQ

How to move Reports?

DBL-click a Category on the left to populate the Reports list on the right.
DBL-click a Report in the Reports List to open it.

>>> Report Categories	>>> Time Description	Report Name	Published
1 MANAGEMENT REPORTS	1 JUN 2010	INCOME STATEMENT	05/07/2010
2 FINANCIAL STATEMENTS	2 JUN 2010	BALANCE SHEET	04/07/2010
3 PERSONNEL	3 JUN 2010	CASH FLOW STATEMENT	04/07/2010
4 STOCK	4 MAY 2010	INCOME STATEMENT	04/07/2010
5 FIXED ASSETS	5 APR 2010	INCOME STATEMENT	04/07/2010
6 PURCHASING	6 MAR 2010	INCOME STATEMENT	04/07/2010
7 DEBTORS	7 FEB 2010	INCOME STATEMENT	04/07/2010
8 CREDITORS	8 JAN 2010	INCOME STATEMENT	04/07/2010

Re-Select Category Sequence Re-Select Report Sequence

Hint: If no Categories are listed, then there are no Published Reports for the selected Business Unit!

Slide 15
Slide notes:

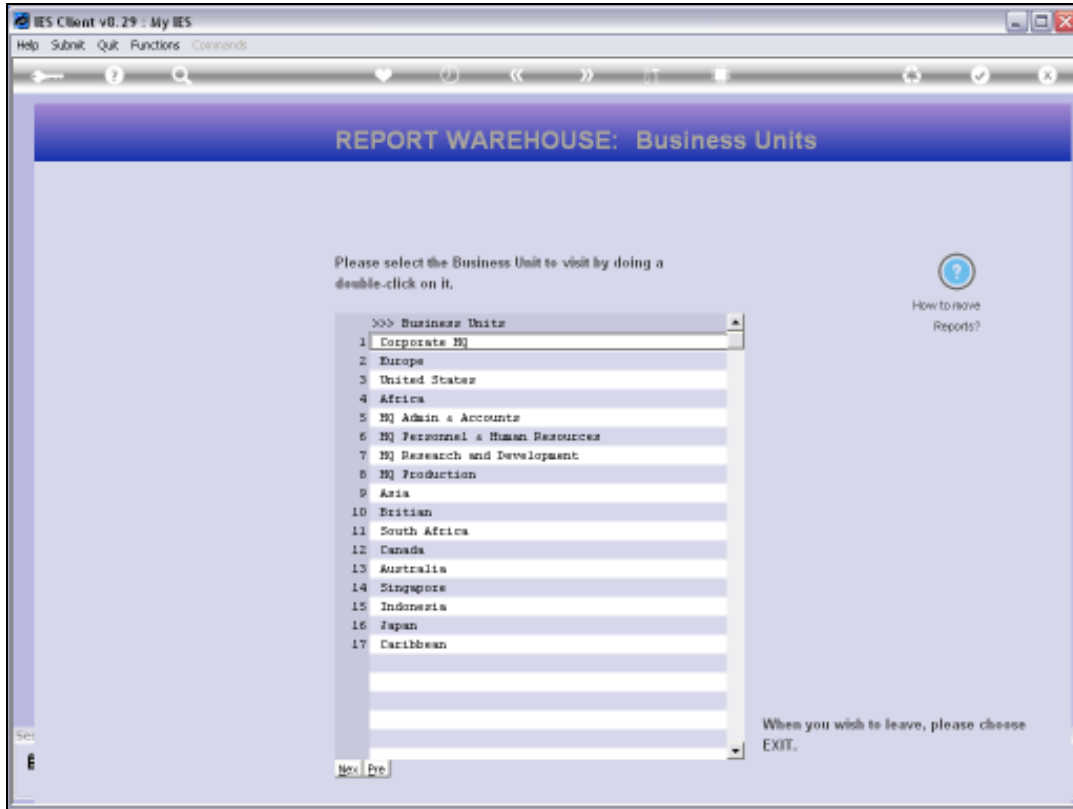

Slide 16
Slide notes:

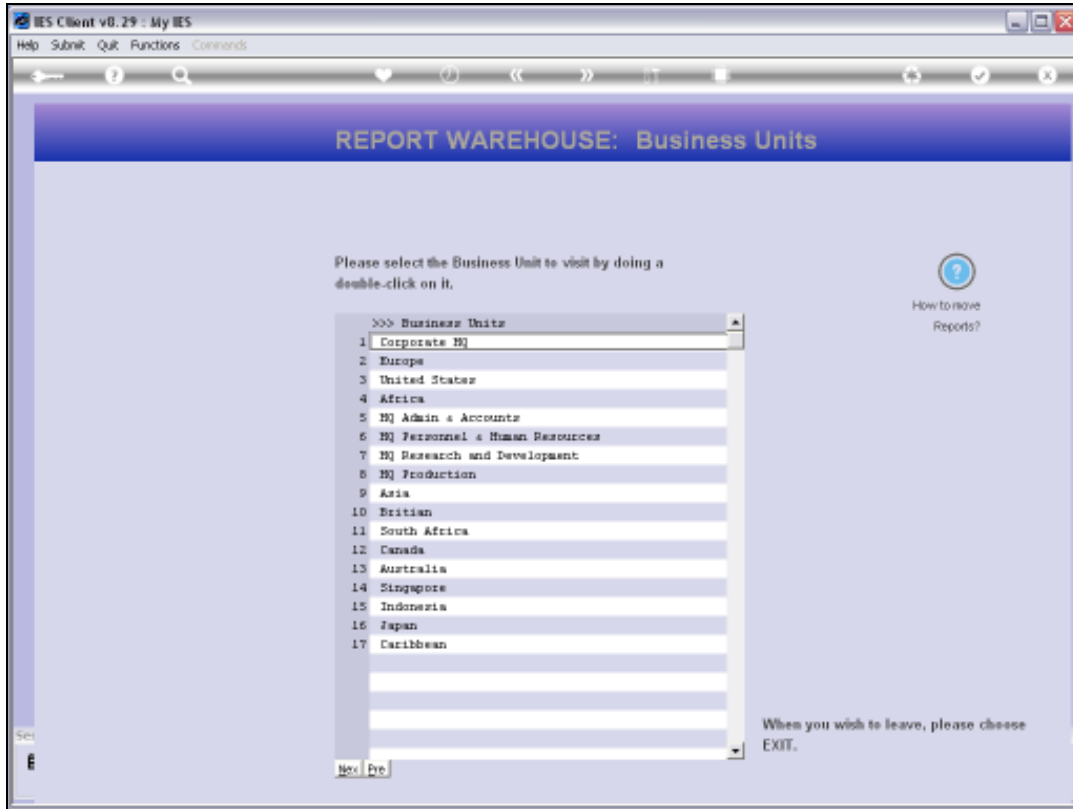

Slide 17
Slide notes:

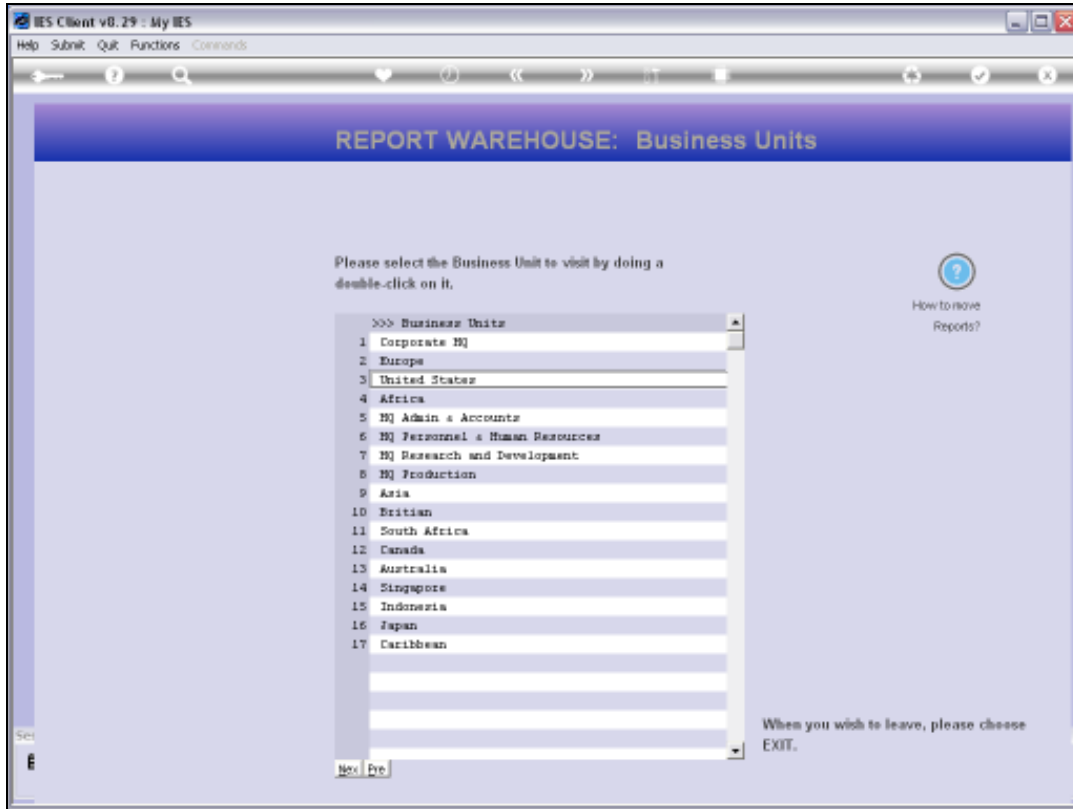

Slide 18
Slide notes:

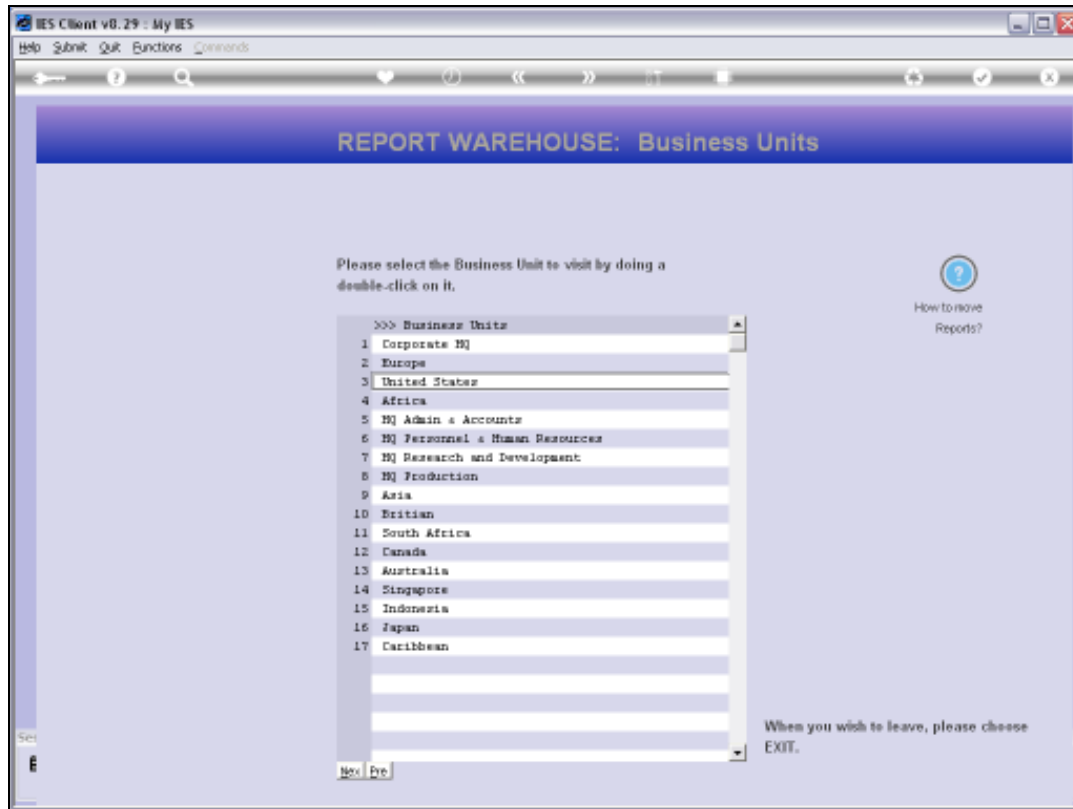

Slide 19

Slide notes: The Report Warehouse is truly convenient and easy to use.