

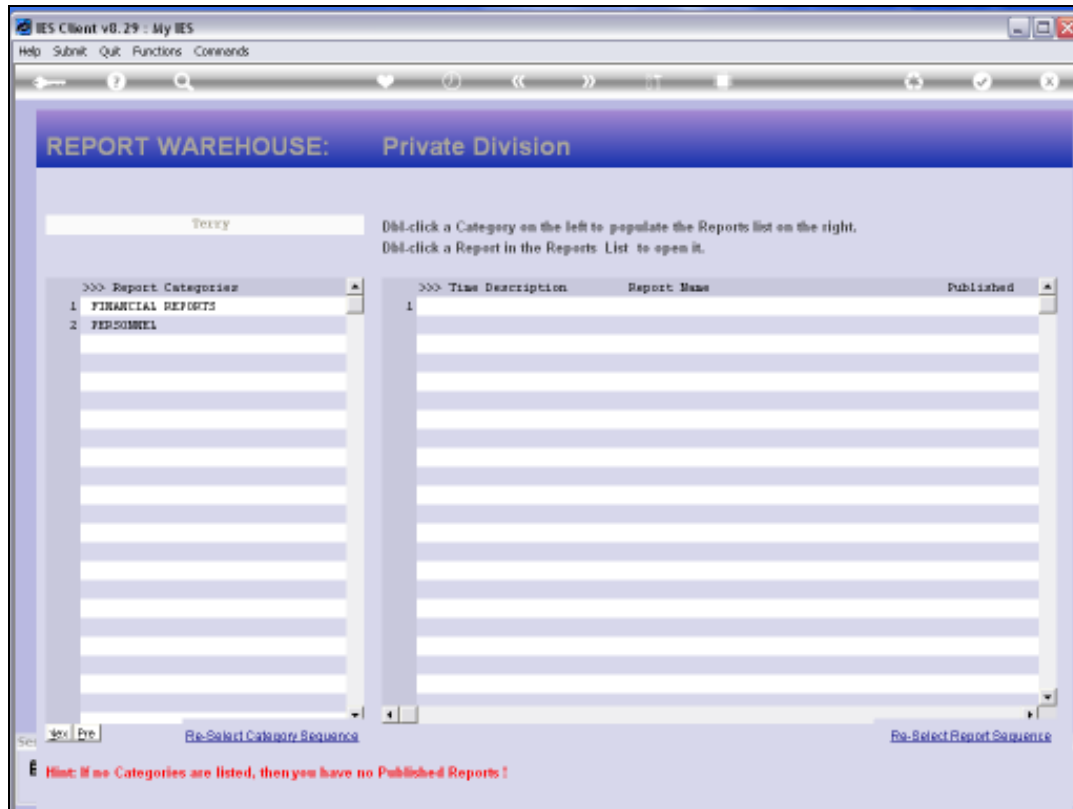

Slide 1

Slide notes: Every User has his or her own Private Report Warehouse in a Business Datamart, and we can access it by choosing the Private Warehouse browsing option.



Slide 2

Slide notes: This part of the Report Warehouse is private to the User, and only our own published Reports appear here, available to ourselves but not to anybody else.



Slide 3

Slide notes: If we have never published anything, then there will be nothing here. In this example, I have already published to 2 Categories.



Slide 4

Slide notes: When I dbl-click a Category on the left then a list of published Reports for that Category appears on the right, and I can dbl-click any Report on the right to view it.

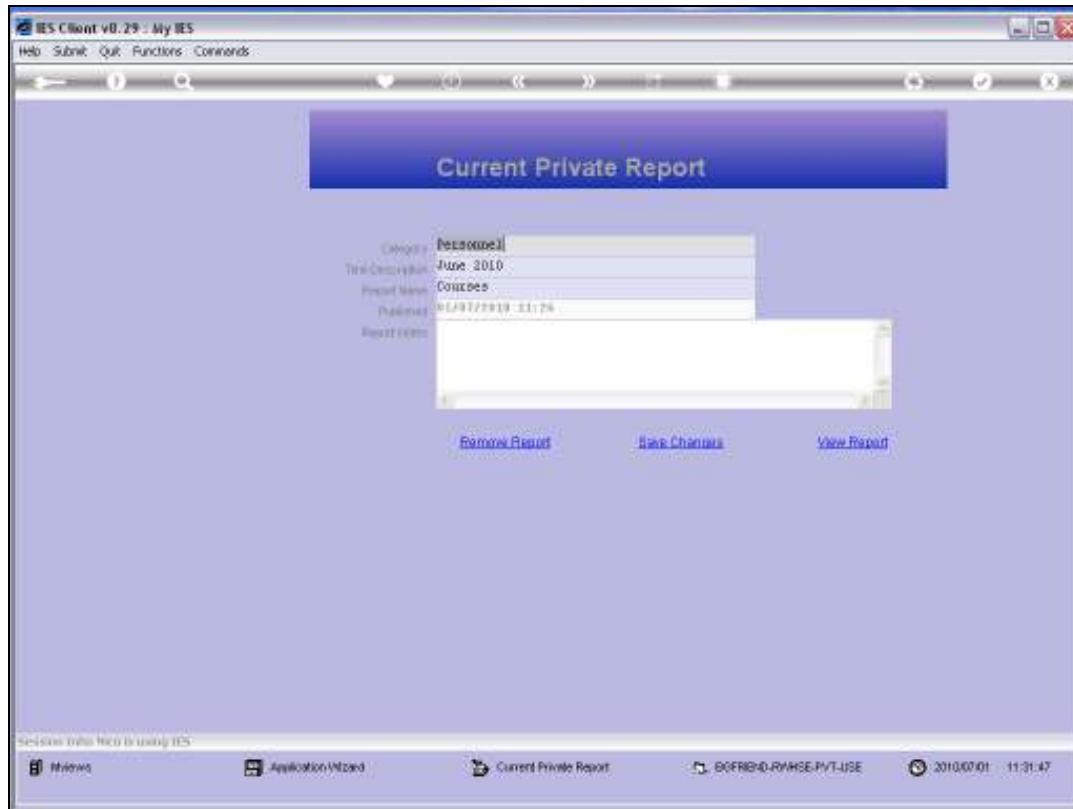

Slide 5

Slide notes: For any selected Report, I can Remove it, Update the Management Fields and Save the Changes, or I can VIEW it.



Slide 6
Slide notes:



Slide 7
Slide notes:

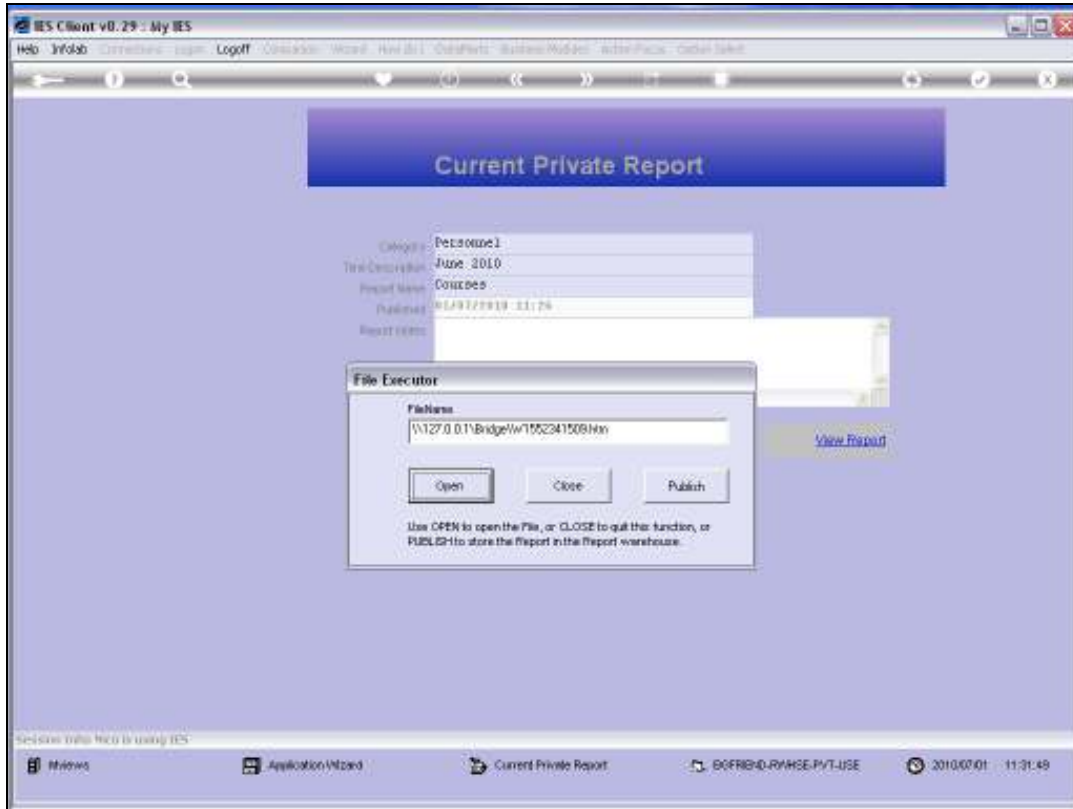

Slide 8
Slide notes:

11:26:25 01 JUL 2010 page 1

Course Master

| Key..... | Course Description..... | Institution..... | Subjects..... |
|----------|---|------------------|---------------|
| 0001 | Executive Secretary Diploma - HR | Iainin College | |
| 0002 | Present Evidence in Court | Iainin College | |
| 0002 | Corporate Investigation | Iainin College | |
| 0004 | Disciplinary Investigations | Iainin College | |
| 0005 | Cert. in Jnr Management - HR | Iainin College | |
| 0006 | MS WORD 2007 - Beginner Level 1 | Iainin College | |
| 0007 | MS WORD 2007 - Intermediate Level 2 | Iainin College | |
| 0008 | Combo: MS WORD 2007 (all 3 levels) | Iainin College | |
| 0009 | Microsoft Access 2007, Level 1 | Iainin College | |
| 0010 | Microsoft Access, Level 2 | Iainin College | |
| 0011 | CompTIA A+ Certificate, Comp Technician | Iainin College | |
| 0012 | Graphic Design, Photoshop | Iainin College | |
| 0012 | Graphic Design, Corel Draw | Iainin College | |
| 0014 | Web Design, Sharepoint Level 1 | Iainin College | |
| 0015 | Web Design, Sharepoint Level 2 | Iainin College | |
| 0016 | Cert. in Project Management, Professional | Hamerin College | |
| 0017 | Cert. in HR Project: Basic | Hamerin College | |
| 0018 | Cert. in HR project: Advanced | Hamerin College | |
| 0019 | CIS, Management & Admin | Hamerin College | |
| 0020 | CIS Prof, Gov & Adm | Hamerin College | |
| 0021 | SAM Management Cert. | Hamerin College | |
| 0022 | Credit Management, Dipl. | Hamerin College | |
| 0022 | D4 Kemataksanaan Pelayaran Negeri | Iainin College | |
| 0022 | D4 Kemataksanaan Pelayaran Negeri | Iainin College | |
| 0022 | D4 Kemataksanaan Pelayaran Negeri | Iainin College | |

Slide 9

Slide notes: So there is no re-performing of the Report, because it is already published and I can just open it for viewing. And, it will not change in any way, and it can be viewed any number of times over a period of Years.

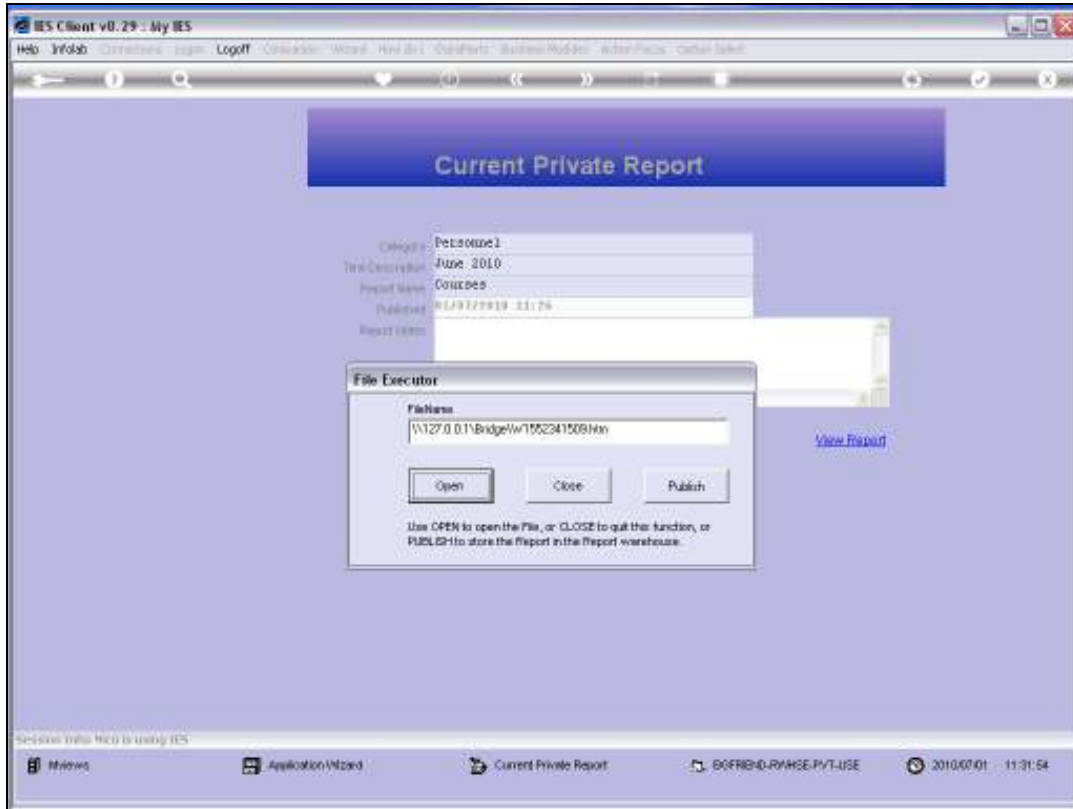

Slide 10
Slide notes:



Slide 11
Slide notes:



Slide 12

Slide notes:



Slide 13

Slide notes: When I choose the Financial Reports, then I can see that there are already 3 versions published for different months, of the GL Trial Balance Report.

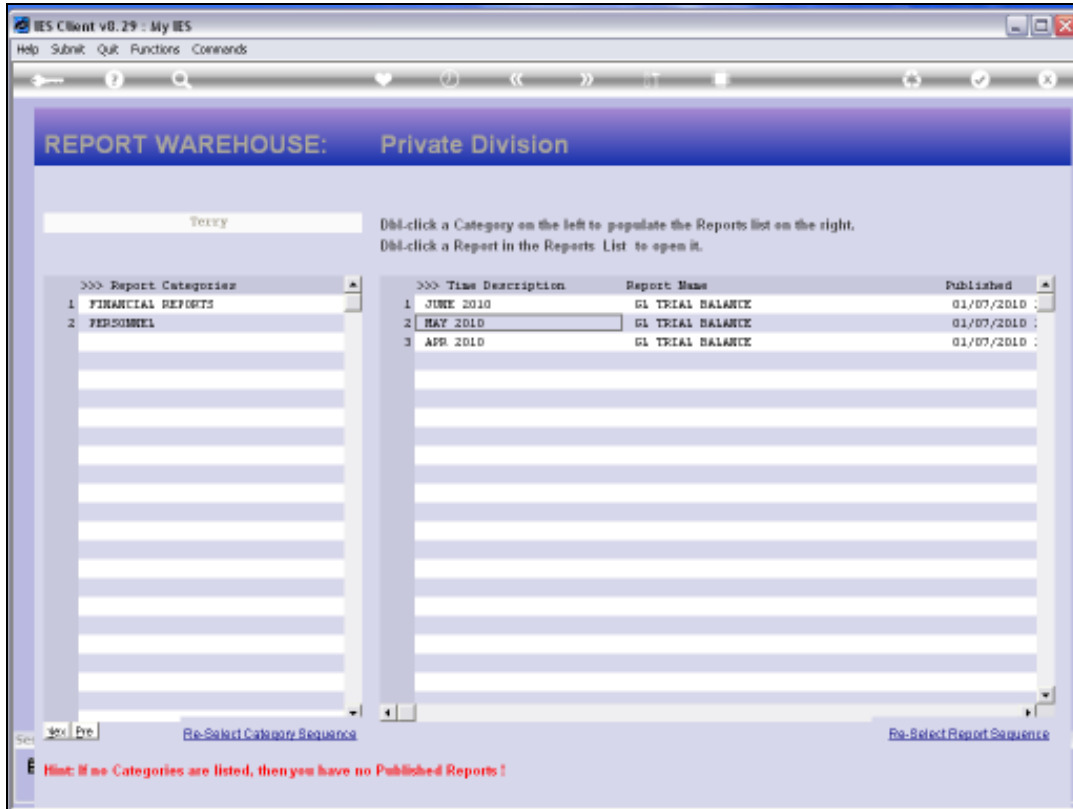

Slide 14

Slide notes: Any listed Reports can be re-arranged as to order of appearance.

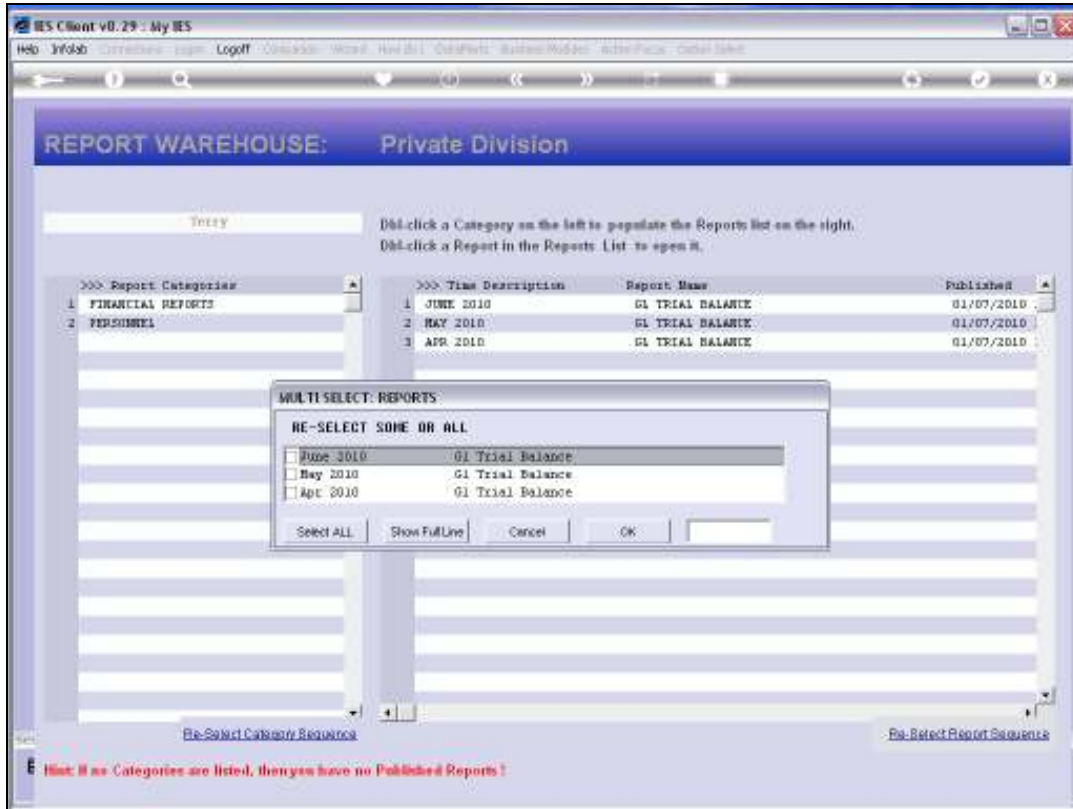

Slide 15

Slide notes:

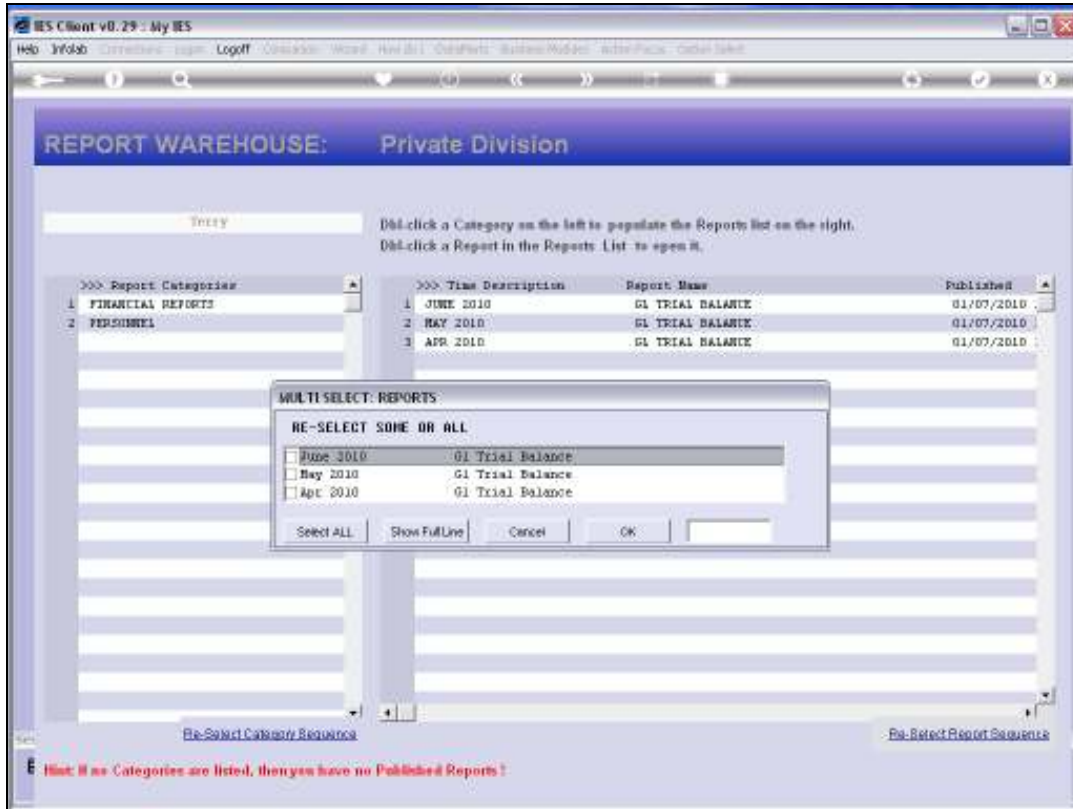

Slide 16

Slide notes:

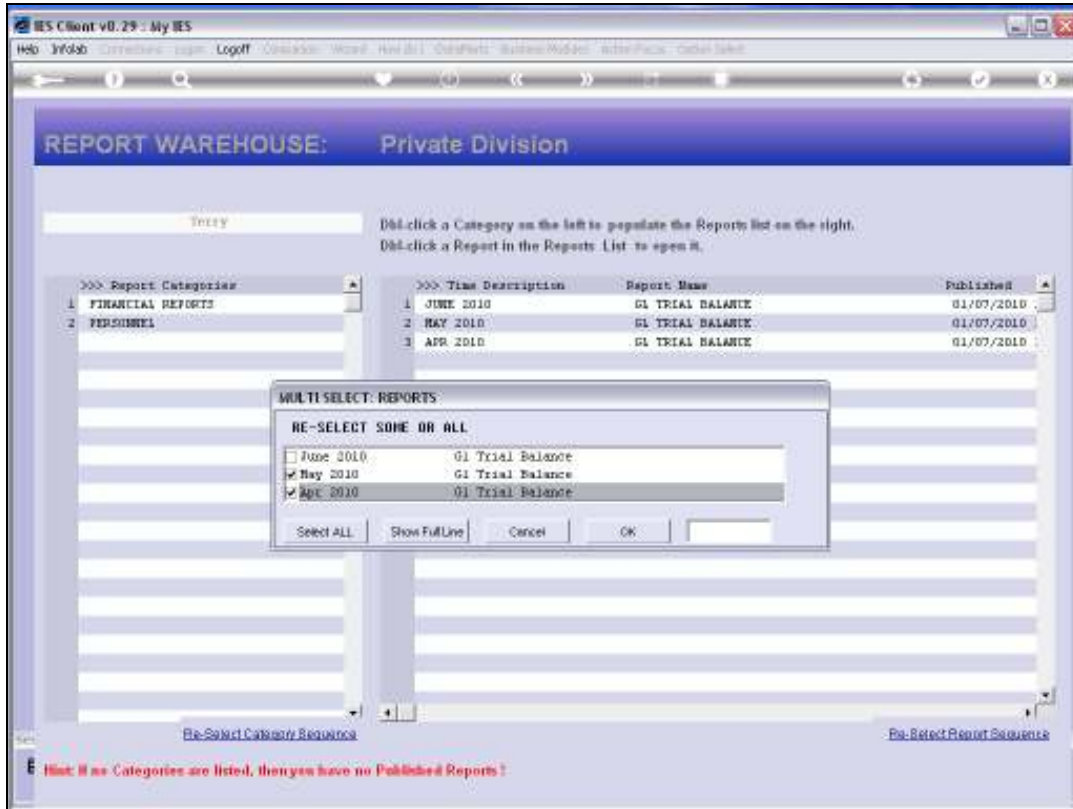

Slide 17

Slide notes:

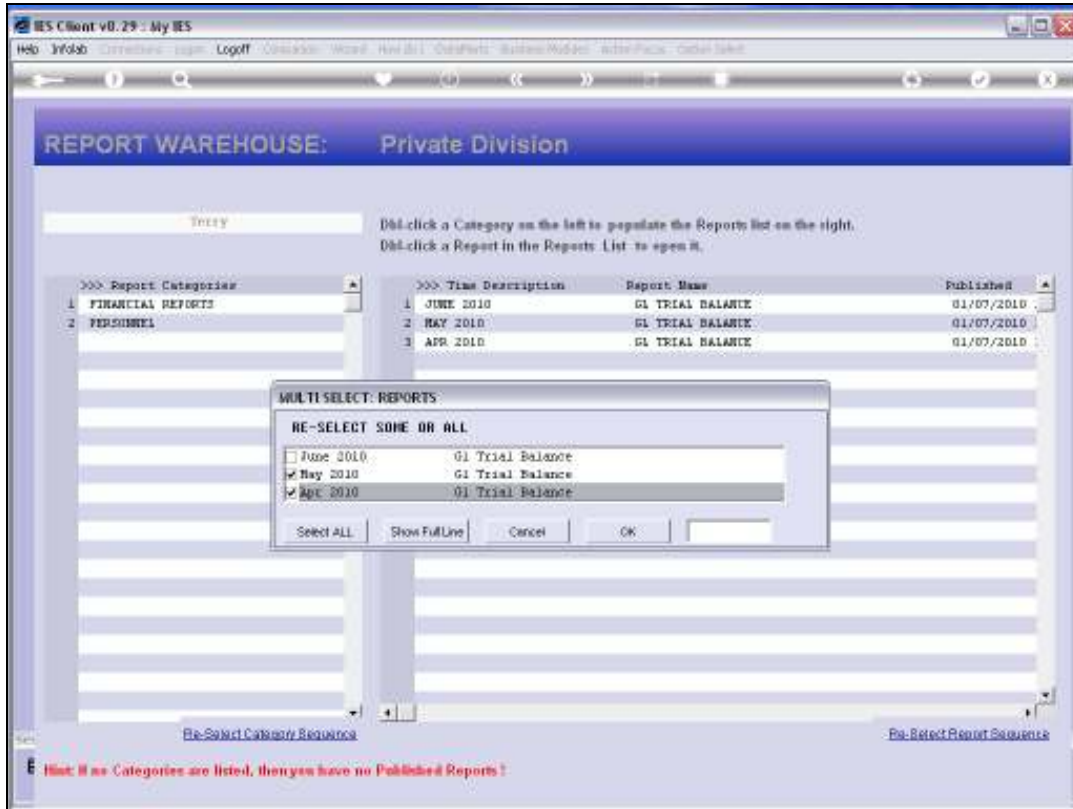

Slide 18

Slide notes:

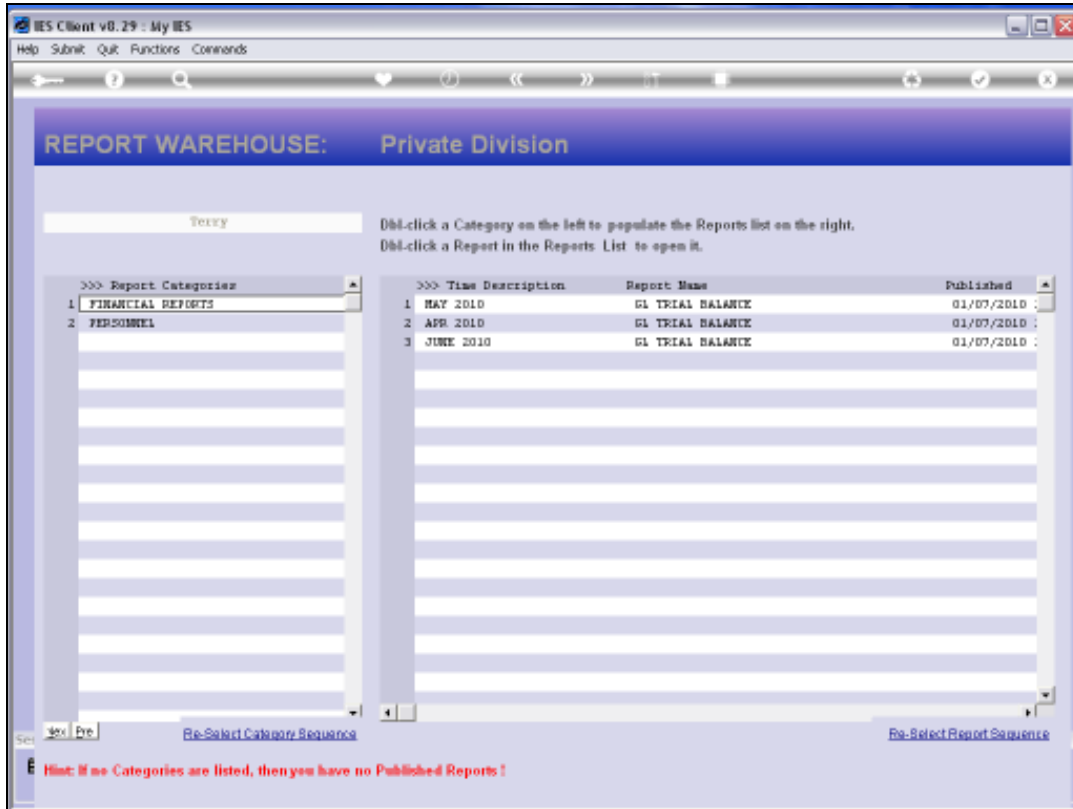

Slide 19

Slide notes:

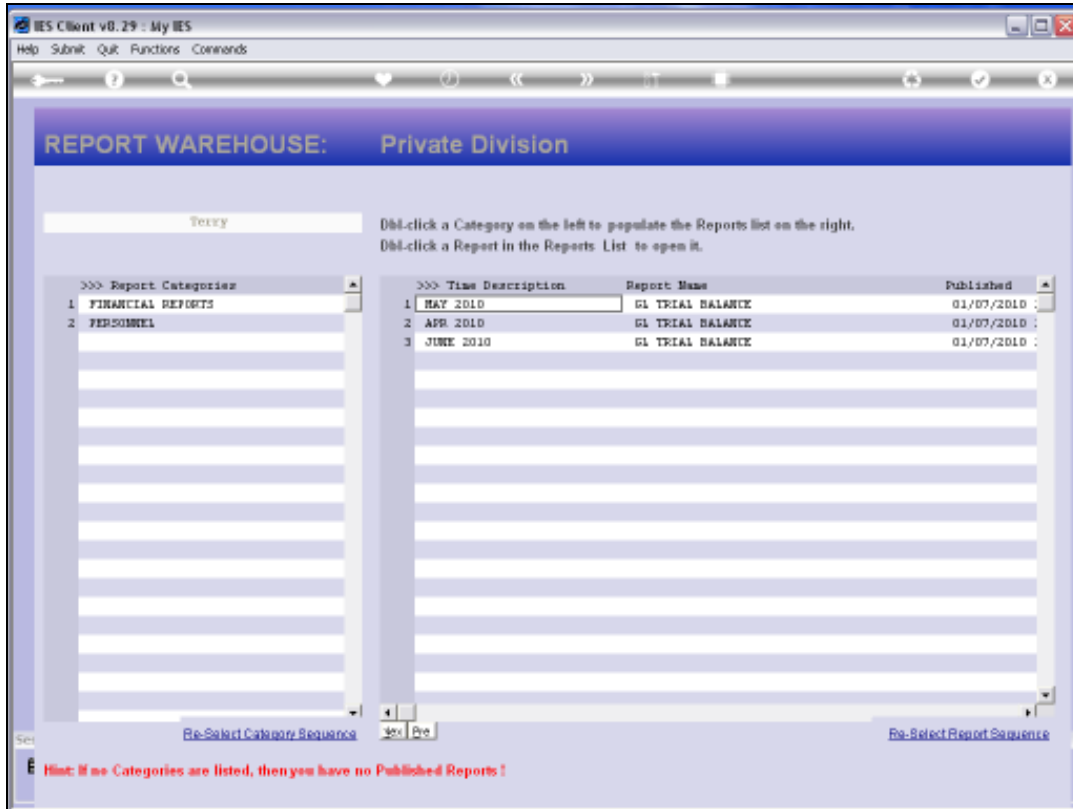

Slide 20

Slide notes:

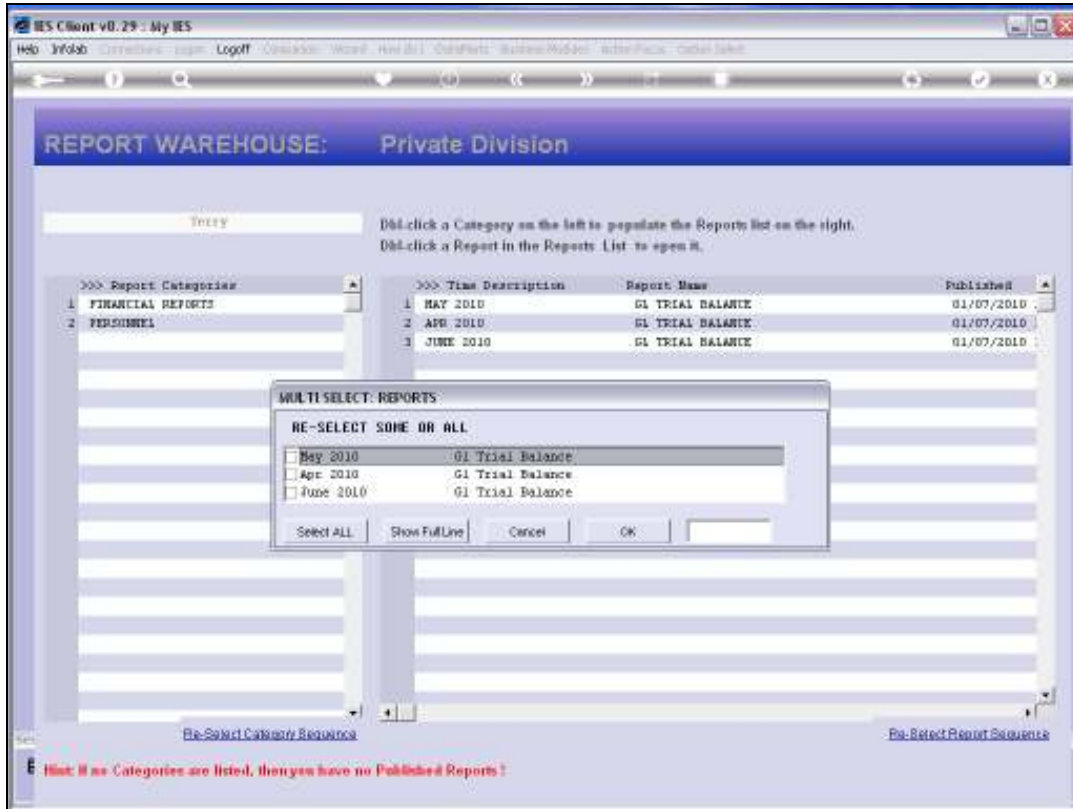

Slide 21
Slide notes:

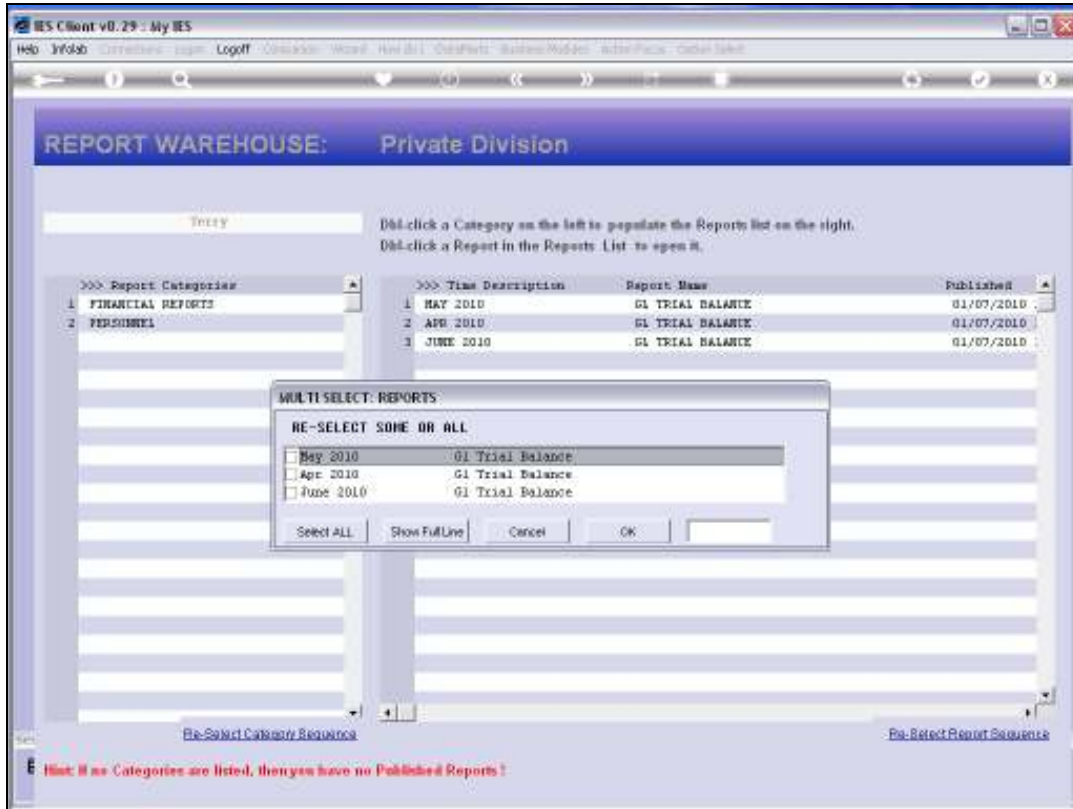

Slide 22
Slide notes:

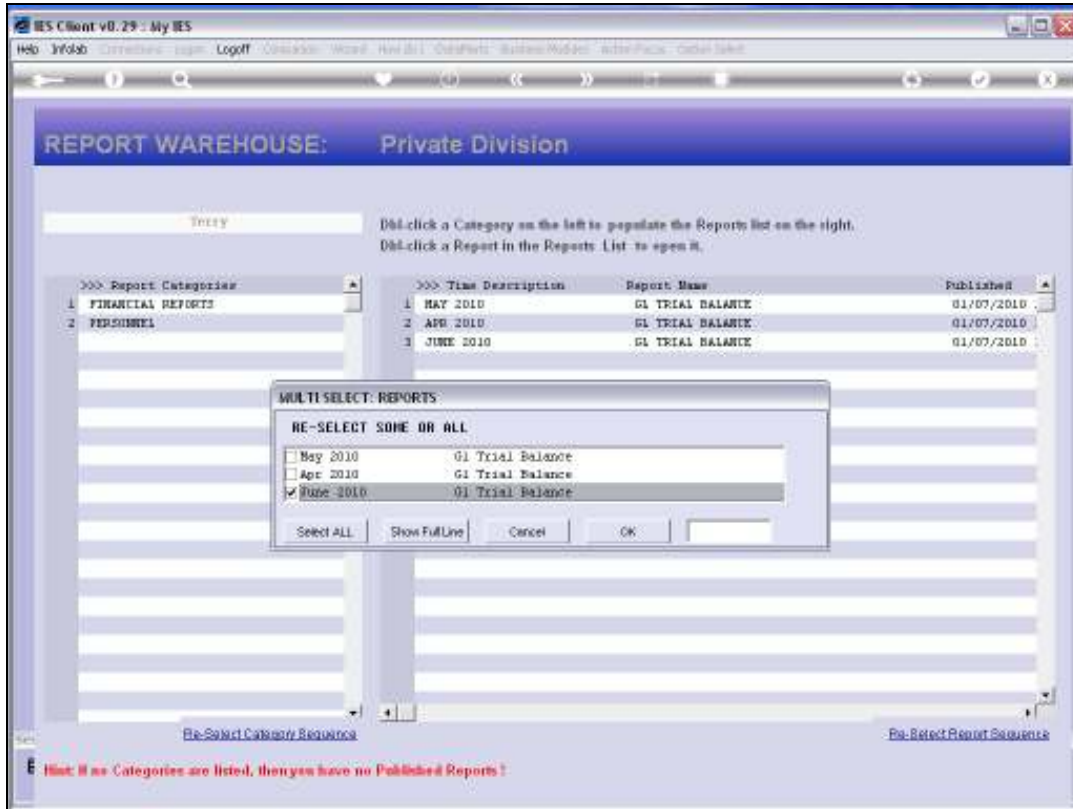

Slide 23

Slide notes:

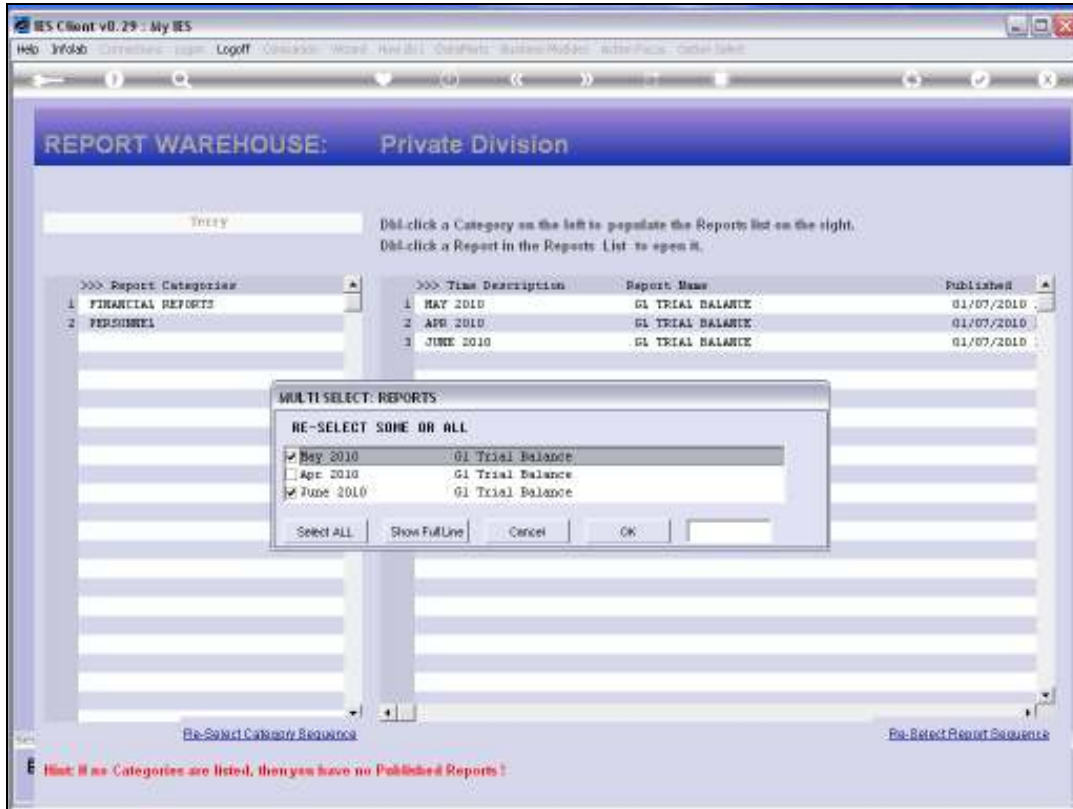

Slide 24

Slide notes:

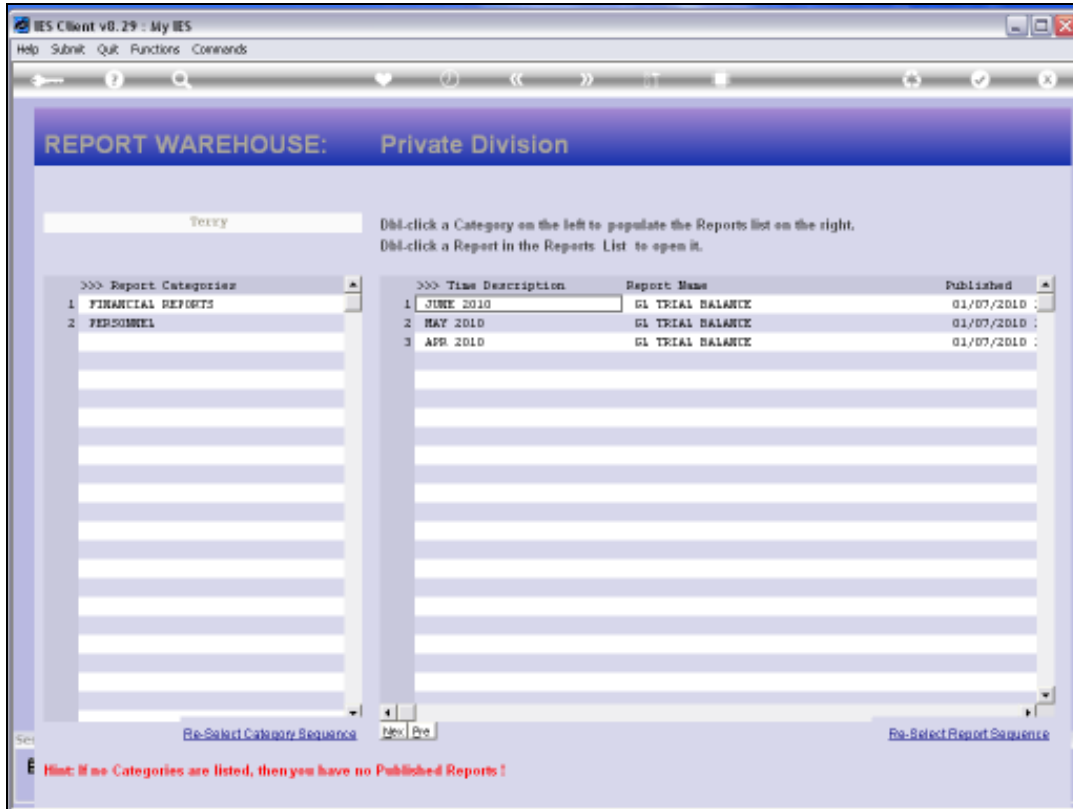

Slide 25

Slide notes: At the Categories, we can also re-arrange the order.

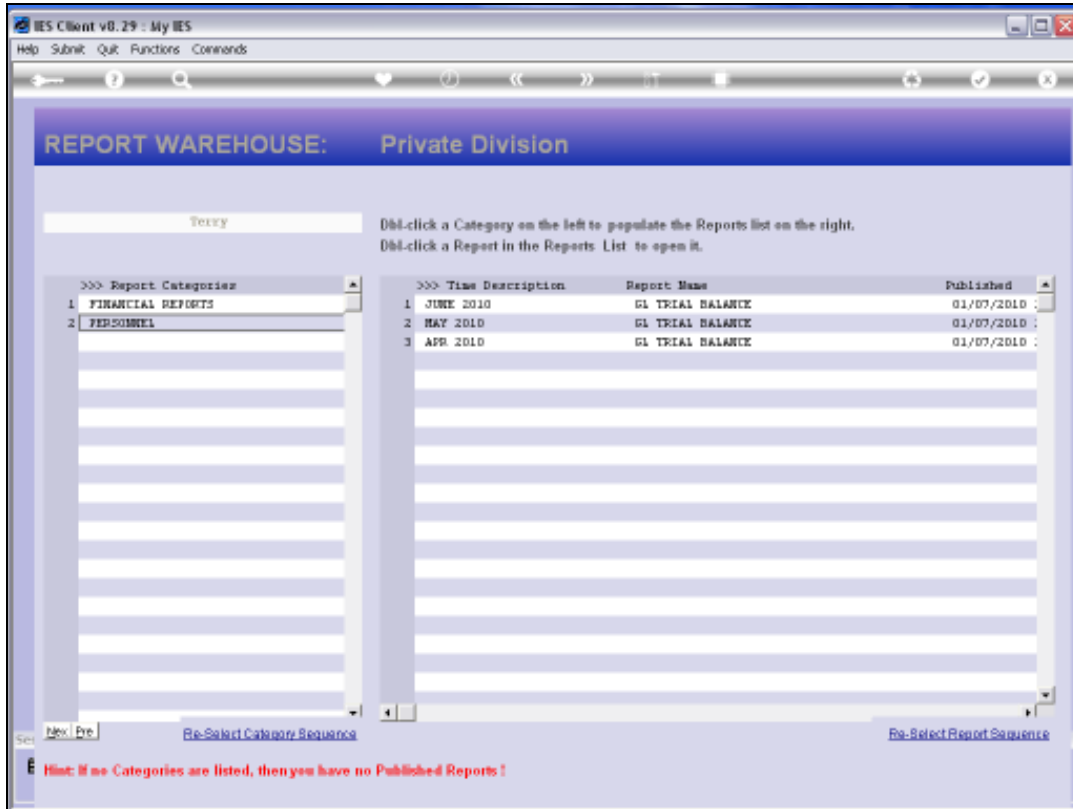

Slide 26

Slide notes: Of course, while there are only 2 Categories, the system will just toggle the order because it is the only possible alternative, but when there are more, we can select any sequence.



Slide 29

Slide notes: We will now perform a new Report, and it can be practically any Report.

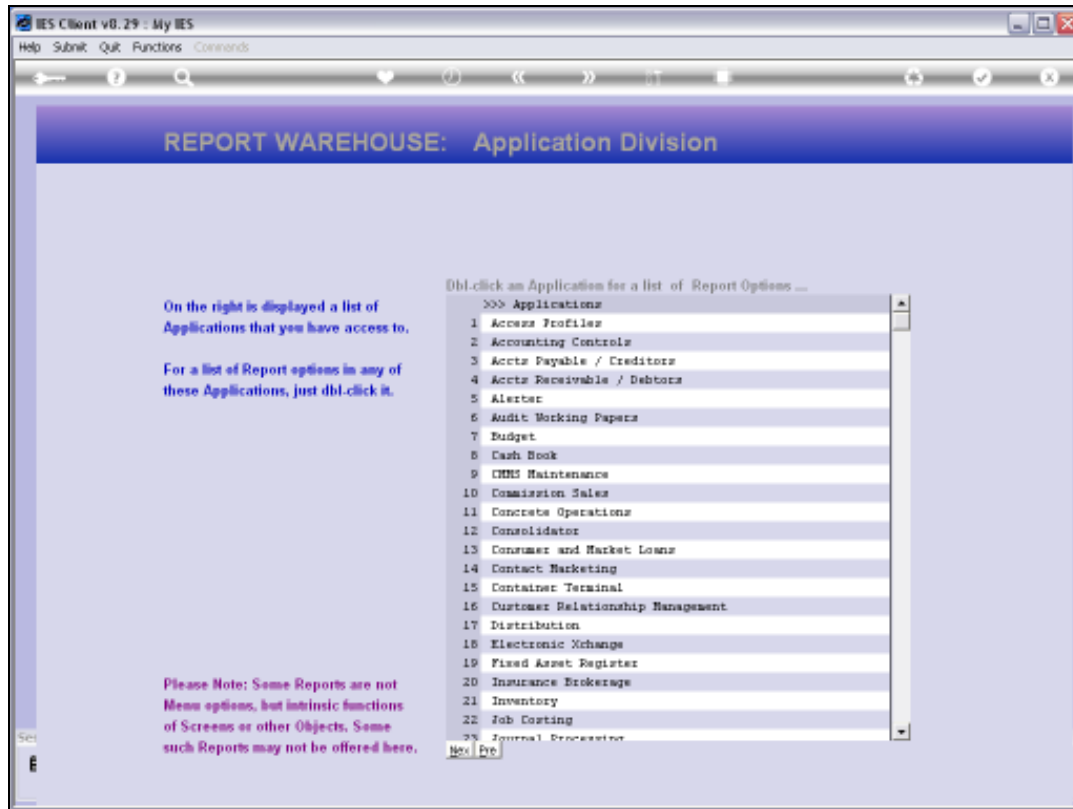

Slide 30

Slide notes:

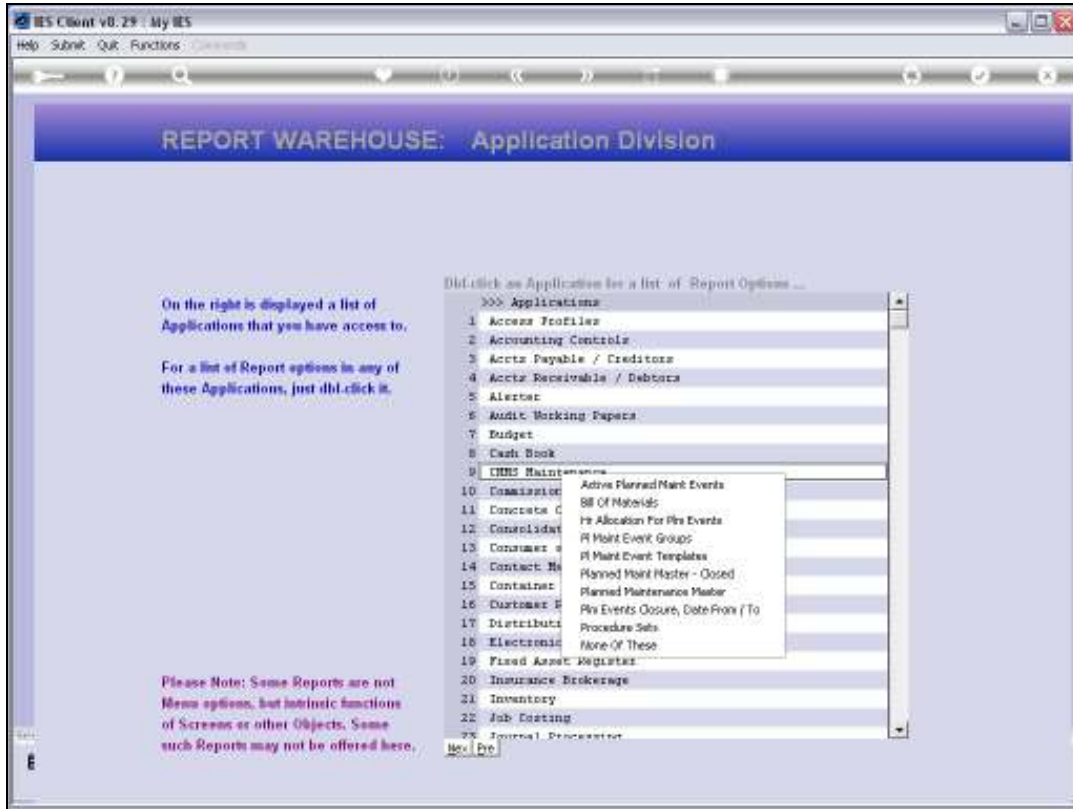

Slide 31
Slide notes:

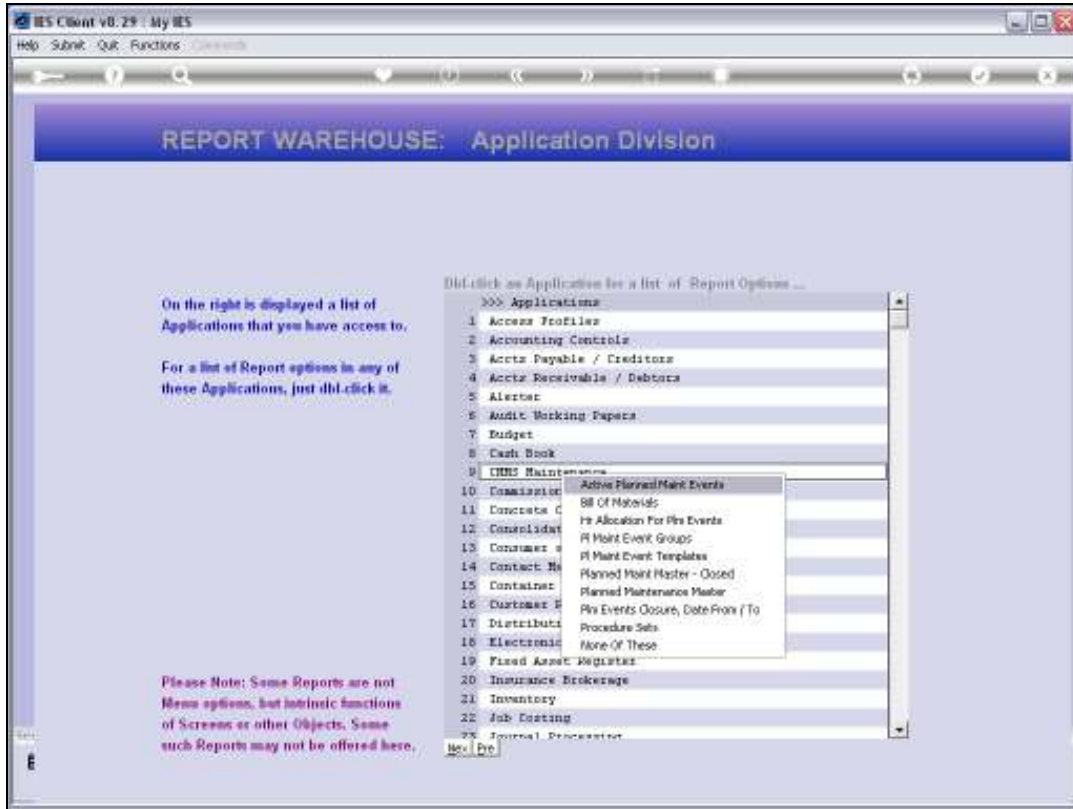

Slide 32
Slide notes:



Slide 33
Slide notes:



Slide 34
Slide notes:



Slide 35
Slide notes:

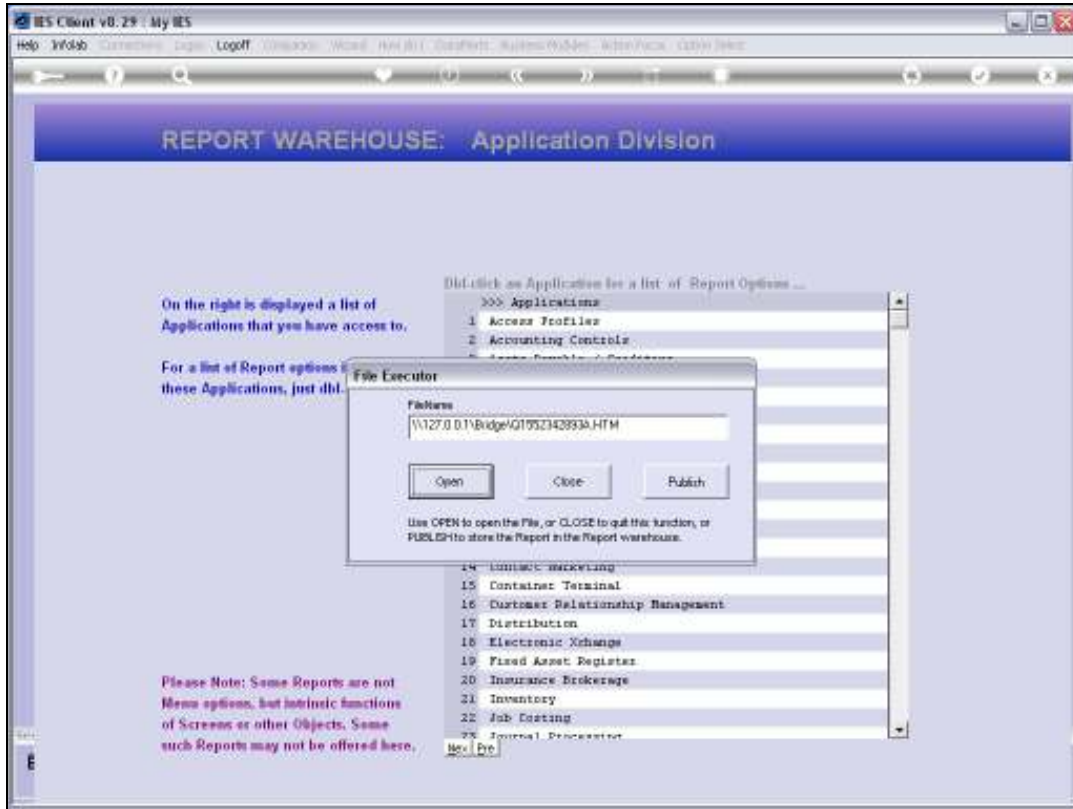

Slide 36

Slide notes:

Infolab - Microsoft Internet Explorer
 File Edit View Favorites Tools Help
 Back Forward Stop Home Search Favorites
 Address: http://127.0.0.1/Infolab/Q1552342893A.htm

Gummy Hoops Inc
 info@gummyhoops.com www.gummyhoops.com

11:54:52 01 JUL 2010 page 1
 Current Planned Maintenance Events

| Works Order | Date Open | Do Date | Description | Make Register |
|-------------|------------|------------|---------------------------------------|-------------------------------|
| W0019 | 09/04/2010 | | 120,000 Service HiLux | VRH1350 HIILUX 2000, RDH662 |
| W0022 | 09/04/2010 | | 10,000 Vehicle Bust Inspect, Present | VRH1901 HANDA 1600, AAB297 |
| W0023 | 09/04/2010 | | 10,000 km Service, Handa 1600 | VRH1901 HANDA 1600, AAB297 |
| W0027 | 10/04/2010 | | Chain Adjust | feq002 Conveyor Chain |
| W0029 | 09/04/2010 | | 10,000 Service HiLux | VRH1363 HIILUX 2000, C10201 |
| W0022 | 10/04/2010 | | Grease | feq003 Transmission Chain # 2 |
| W0023 | 10/04/2010 | | Inspect, lubricate | feq003 Transmission Chain # 2 |
| W0024 | 10/04/2010 | | Service Oil Burners | feq001 FACTORY BOILER no 1 |
| W0026 | 10/04/2010 | | 50,000 Vehicle Bust Inspect, Present | veh1904 HANDA 1600, HSH444 |
| W0027 | 10/04/2010 | | Removal of Boiler Tubes | feq001 FACTORY BOILER no 1 |
| W0029 | 10/04/2010 | | Welding Repair | feq001 FACTORY BOILER no 1 |
| W0029 | 09/04/2010 | | 20,000 Service HiLux | VRH1363 HIILUX 2000, C10201 |
| W0015 | 09/04/2010 | 15/04/2010 | 40,000 Service HiLux | VRH1351 HIILUX 2000, RDH201 |
| W0016 | 09/04/2010 | 15/04/2010 | 100,000 Service HiLux | VRH1352 HIILUX 2000, JMG152 |
| W0020 | 10/04/2010 | 15/04/2010 | 100,000 Service HiLux | veh1367 HIILUX 2000, A89896 |
| W0021 | 10/04/2010 | 15/04/2010 | 70,000 Vehicle Bust Inspect, Present | veh1369 HIILUX 2000, A80544 |
| W0021 | 09/04/2010 | 17/04/2010 | 20,000 Vehicle Bust Inspect, Present | VRH1903 CHERRY 1400, 1GB323 |
| W0024 | 09/04/2010 | 20/04/2010 | 100,000 Vehicle Bust Inspect, Present | veh1352 HIILUX 2000, JMG152 |
| W0026 | 10/04/2010 | 20/04/2010 | Grease | feq002 Conveyor Chain |
| W0017 | 09/04/2010 | 21/05/2010 | 50,000 Service HiLux | VRH1353 HIILUX 2000, RDH209 |
| W0020 | 09/04/2010 | 21/05/2010 | 20,000 Service, Cherry 1400 | VRH1903 CHERRY 1400, 1GB323 |
| W0025 | 10/04/2010 | 21/05/2010 | Inspect, lubricate | feq002 Conveyor Chain |

22 record(s) listed

Slide 37

Slide notes: Here is our Report for Current Planned Maintenance Events, and the Report can be published to the Report Warehouse. A Warehouse Administrator can publish a Report to the Public part of the Warehouse, for anybody to see and browse, but the average User cannot. However, any User can publish to his or her Private Warehouse, and that is what I am going to do.

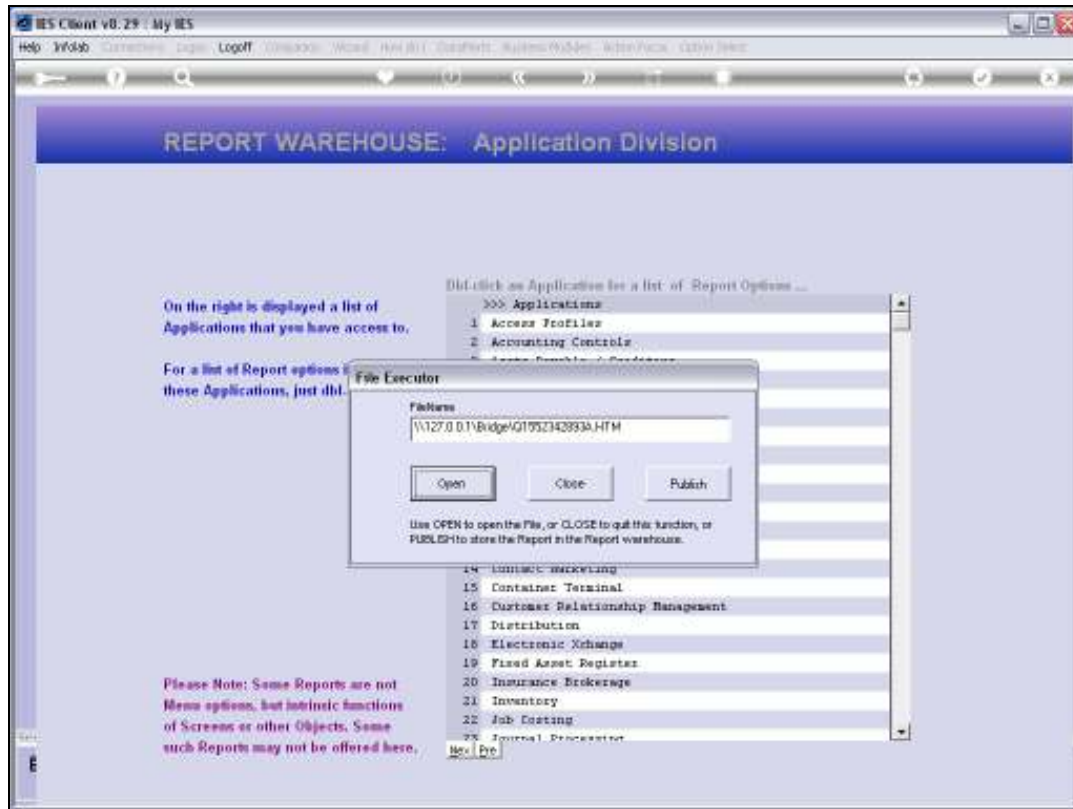

Slide 38

Slide notes: Before closing this Report, I choose PUBLISH.

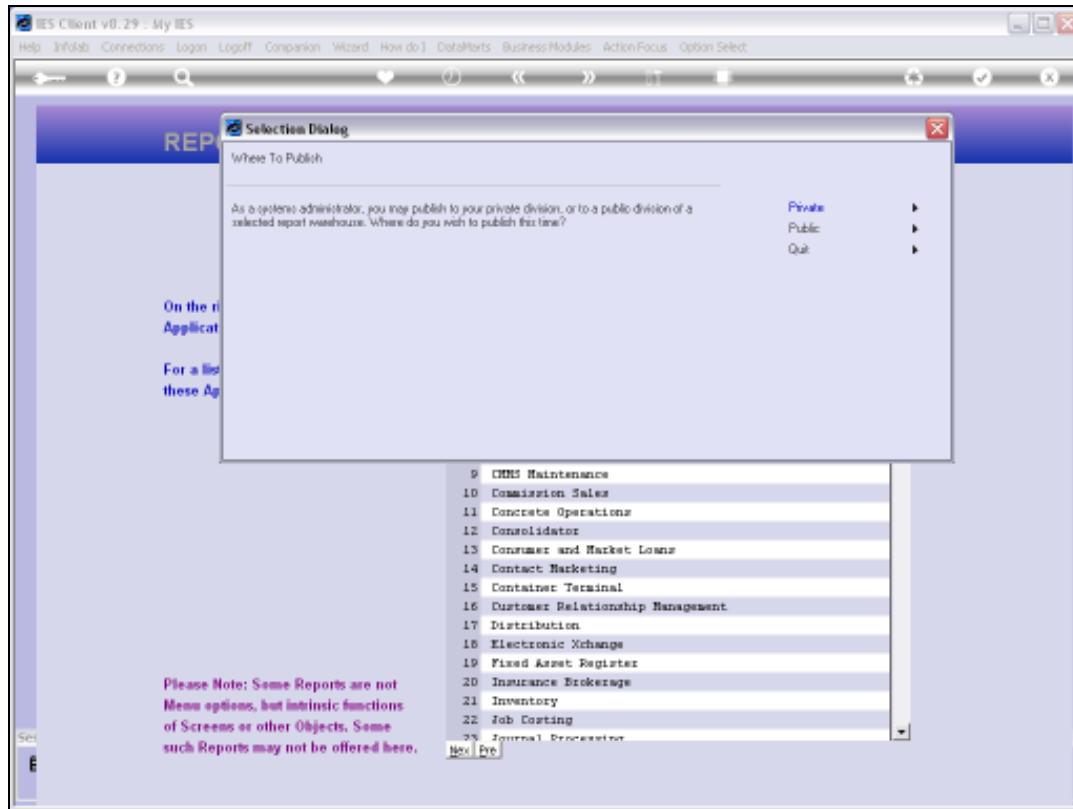

Slide 39

Slide notes: In actual fact, I happen to be an Administrator, so I can choose between publishing to the PUBLIC or PRIVATE sections. The non-administrator User will not be asked this question, and will automatically go to the PRIVATE section.

The screenshot shows a web browser window titled "IES Client v8.29 : My IES". The browser's address bar is empty, and the menu bar includes "Help", "Submit", "Quit", "Functions", and "Commands". The main content area has a blue header with the text "Publish Private Report". Below the header, there are four input fields: "Category", "Time Description", "Report Name", and "Report Notes". The "Report Name" field is significantly larger than the others. Below the input fields, there is a message: "Category, Time Description and Report Name are necessary for future identification of your Report." and "Notes are optional, but can be useful." A blue "Publish" button is located to the right of the message. In the bottom left corner of the browser window, there is a small logo and the letter "E".

Slide 40

Slide notes:

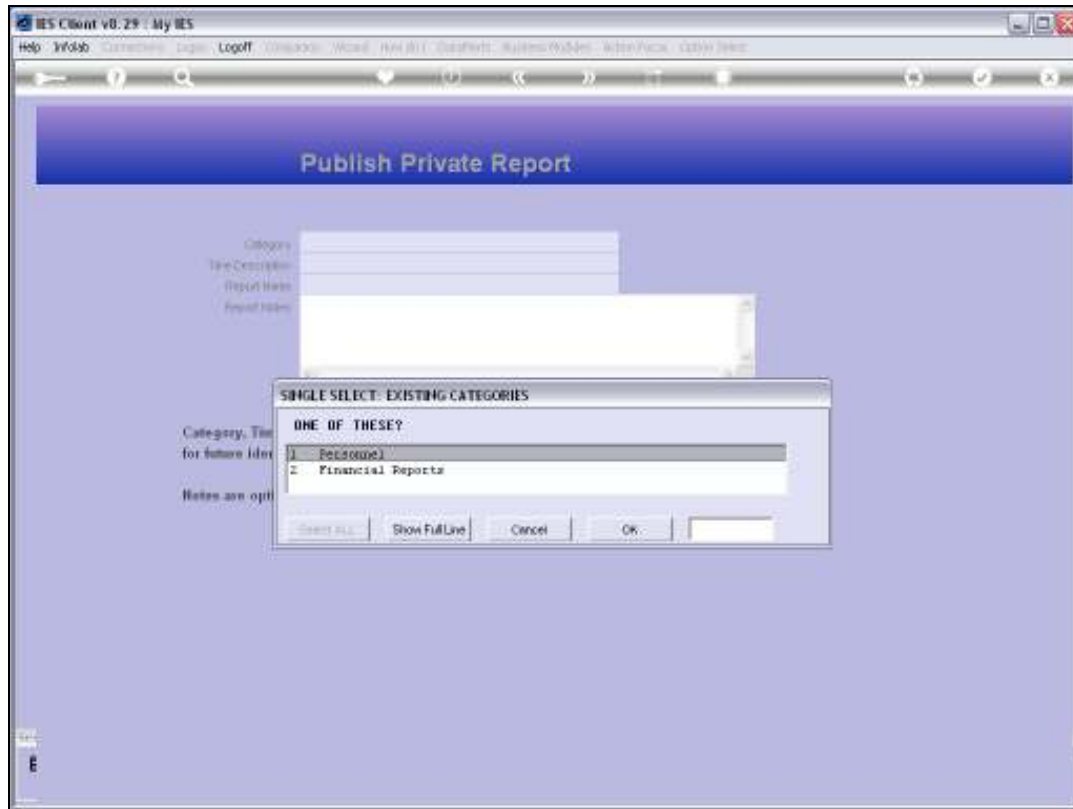

Slide 41

Slide notes: What happens now, is that the system offers Categories that I have used before, and if I want to use one of those then I can just select it. But if I want a new Category, it can be created on the fly.



Slide 42

Slide notes: I just type the new Category that I want to create.



Slide 43

Slide notes:

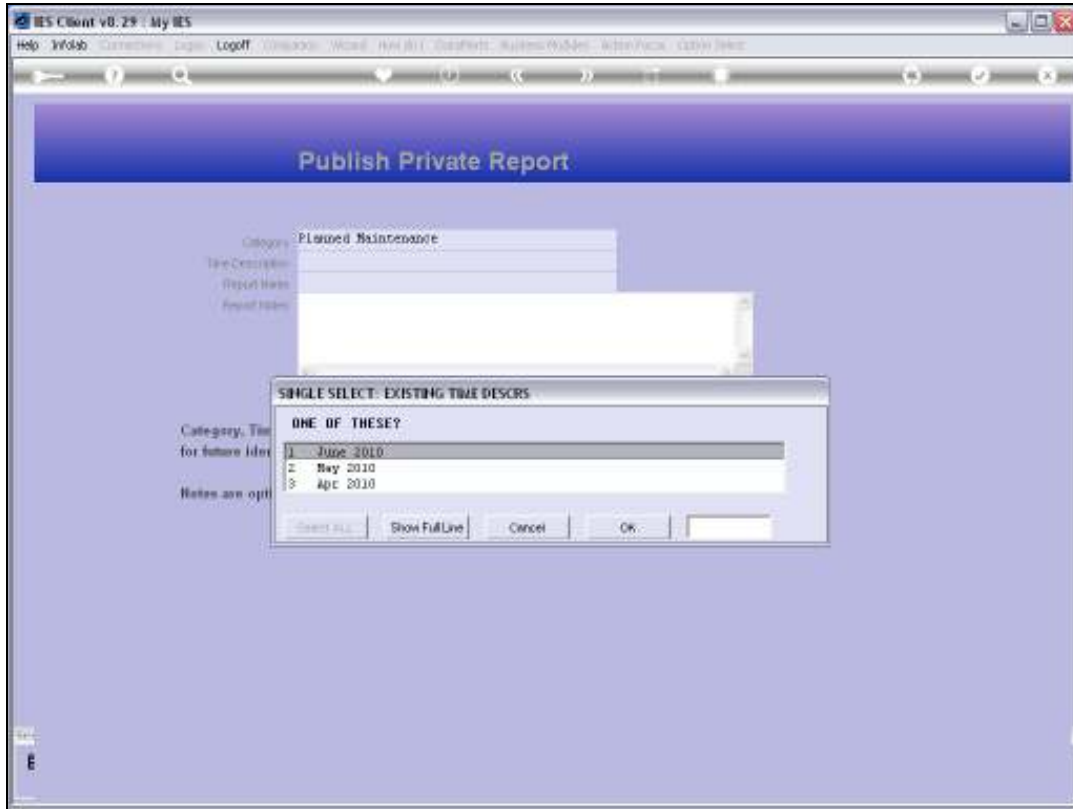

Slide 44

Slide notes: The same thing happens with the Time Description.



Slide 45

Slide notes:

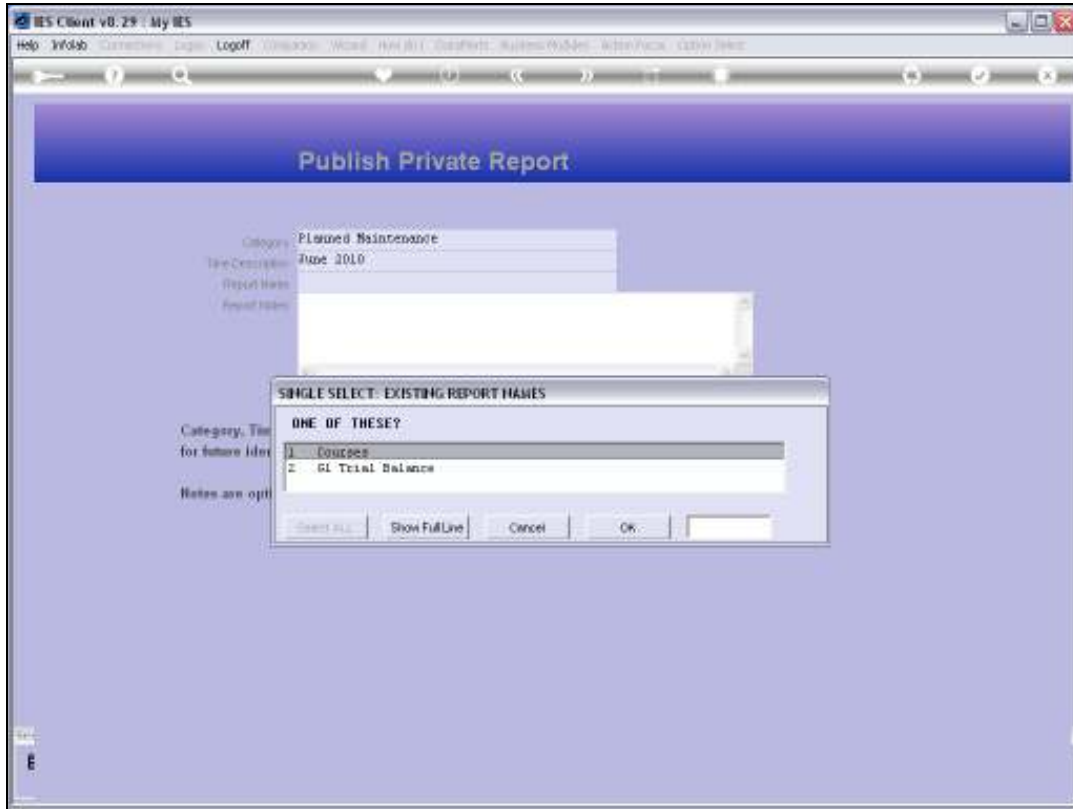

Slide 46

Slide notes: And again with the Report Name.



Slide 47

Slide notes:

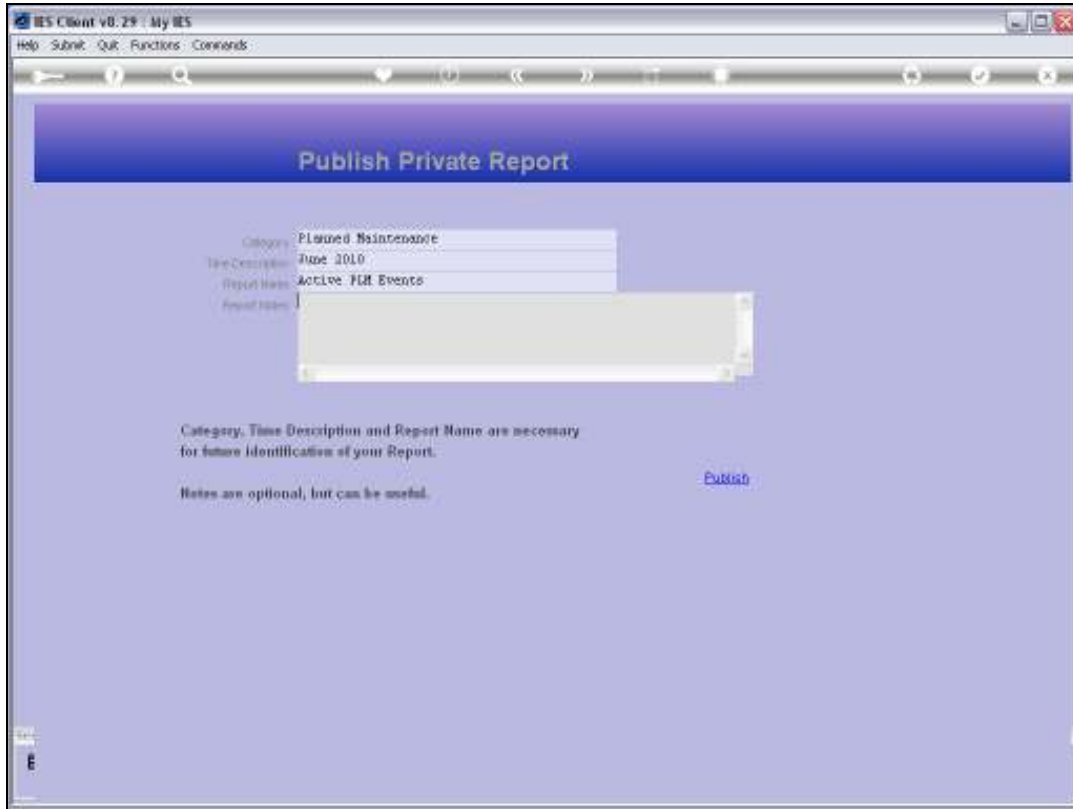

Slide 48

Slide notes:

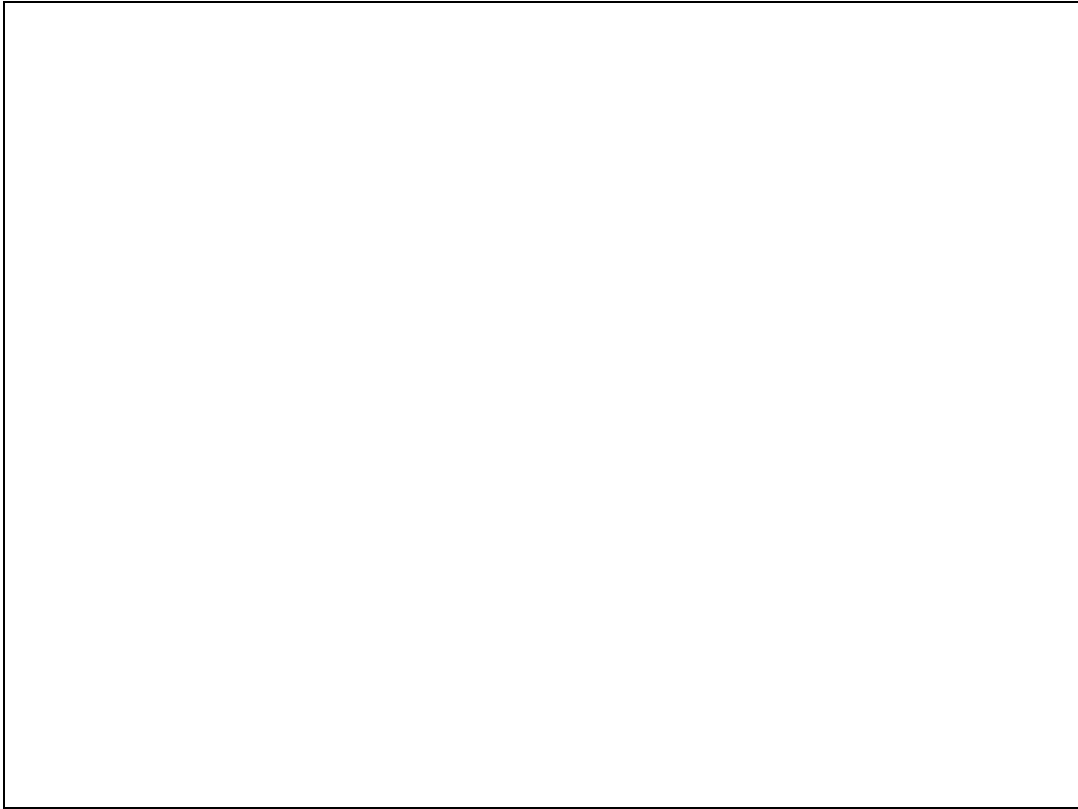

Slide 49

Slide notes:

The screenshot shows a web browser window titled "IES Client v8.29 - My IES". The browser's address bar is empty, and the page title is "Publish Private Report". The form contains the following fields:

- Category: Planned Maintenance
- Time Description: June 2010
- Report Name: Active FH Events
- Report Notes: (An empty text area with a scroll bar.)

Below the form, the following text is displayed:

Category, Time Description and Report Name are necessary for future identification of your Report.

Notes are optional, but can be useful.

A blue "Publish" button is located to the right of the text.

Slide 50

Slide notes:

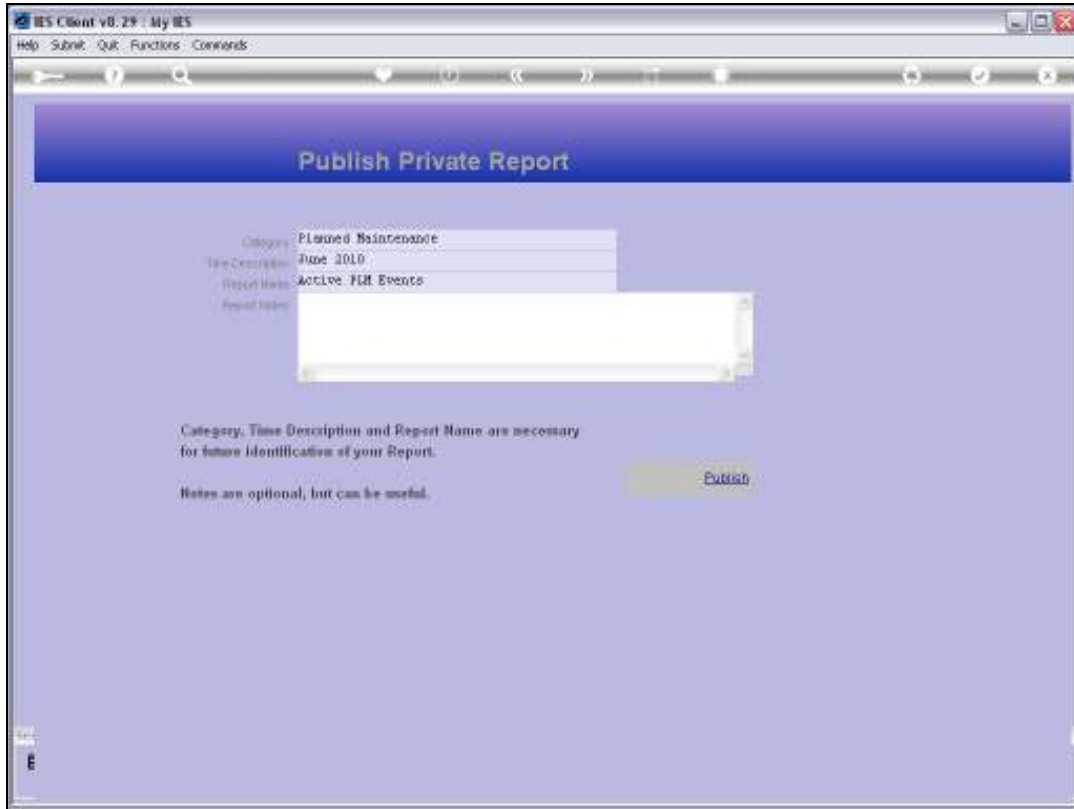

Slide 51

Slide notes:

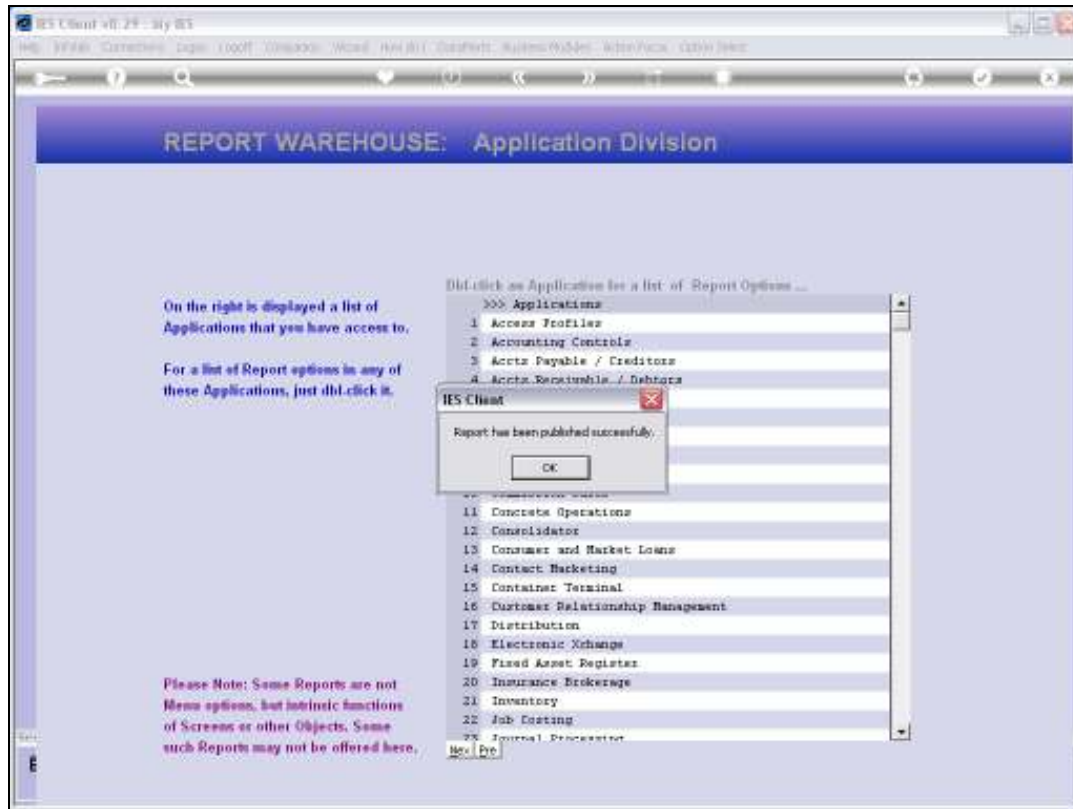

Slide 52

Slide notes: Now the Report has been published, so it should be in my Private Warehouse. Let's go there and see.

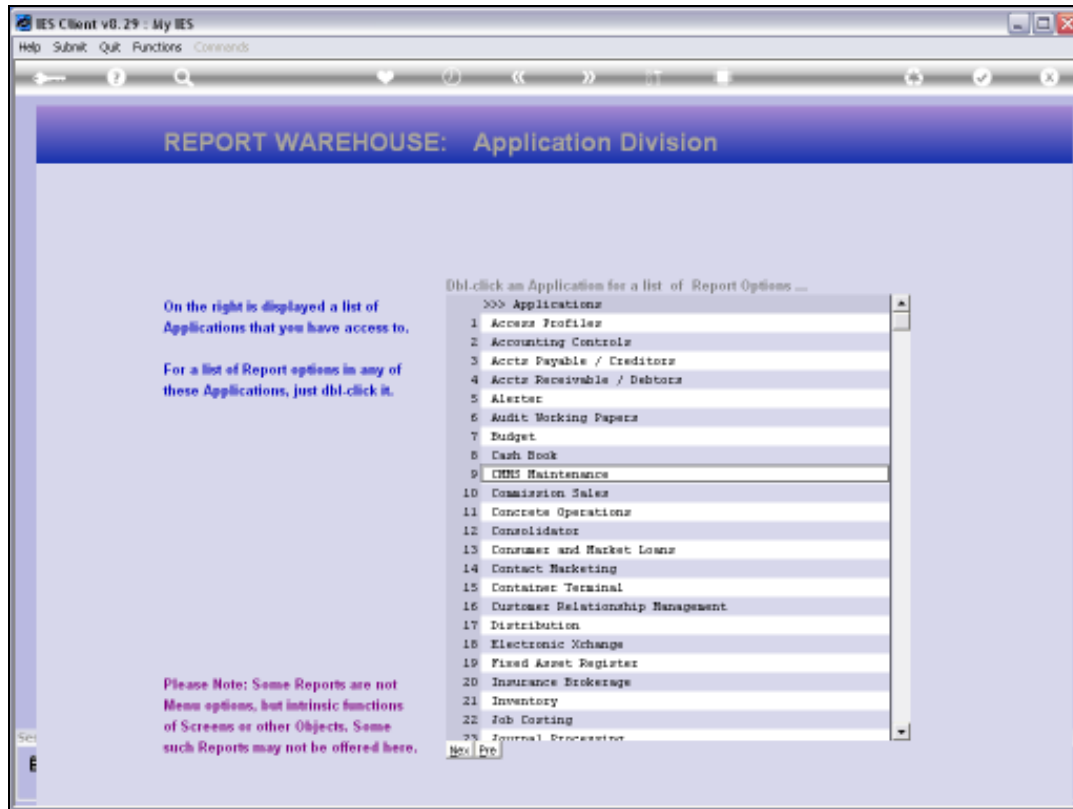

Slide 53

Slide notes:

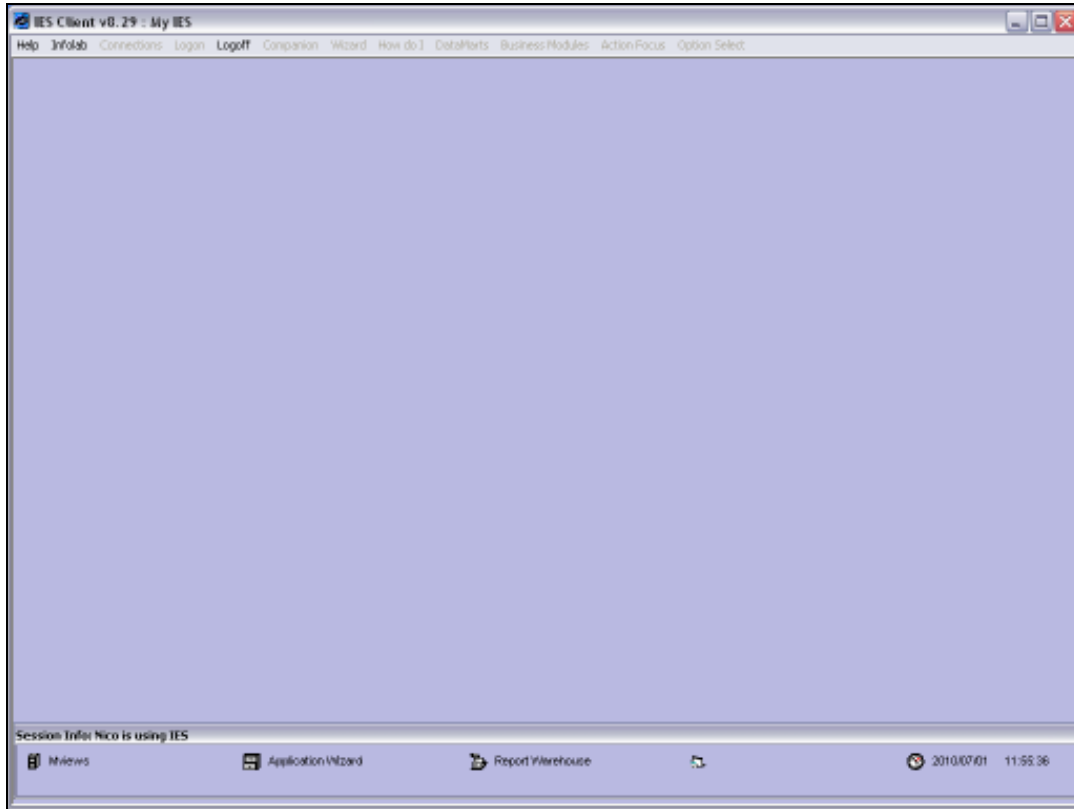

Slide 54

Slide notes:

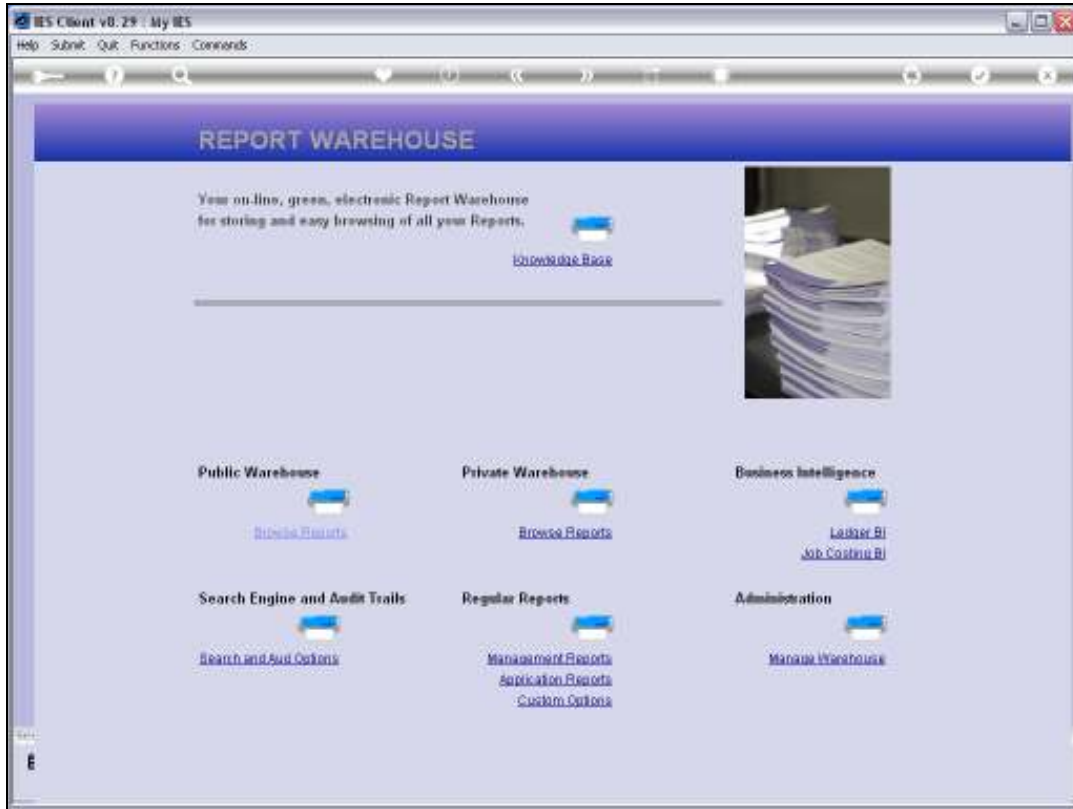

Slide 55

Slide notes:

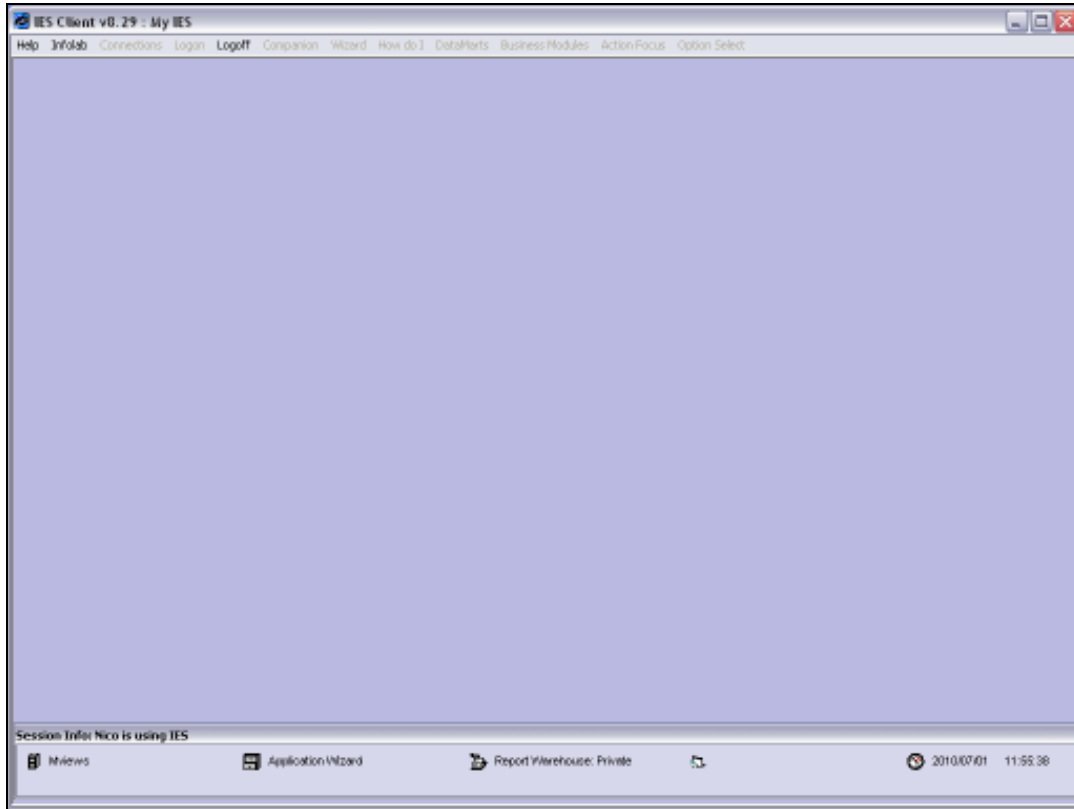

Slide 56

Slide notes:

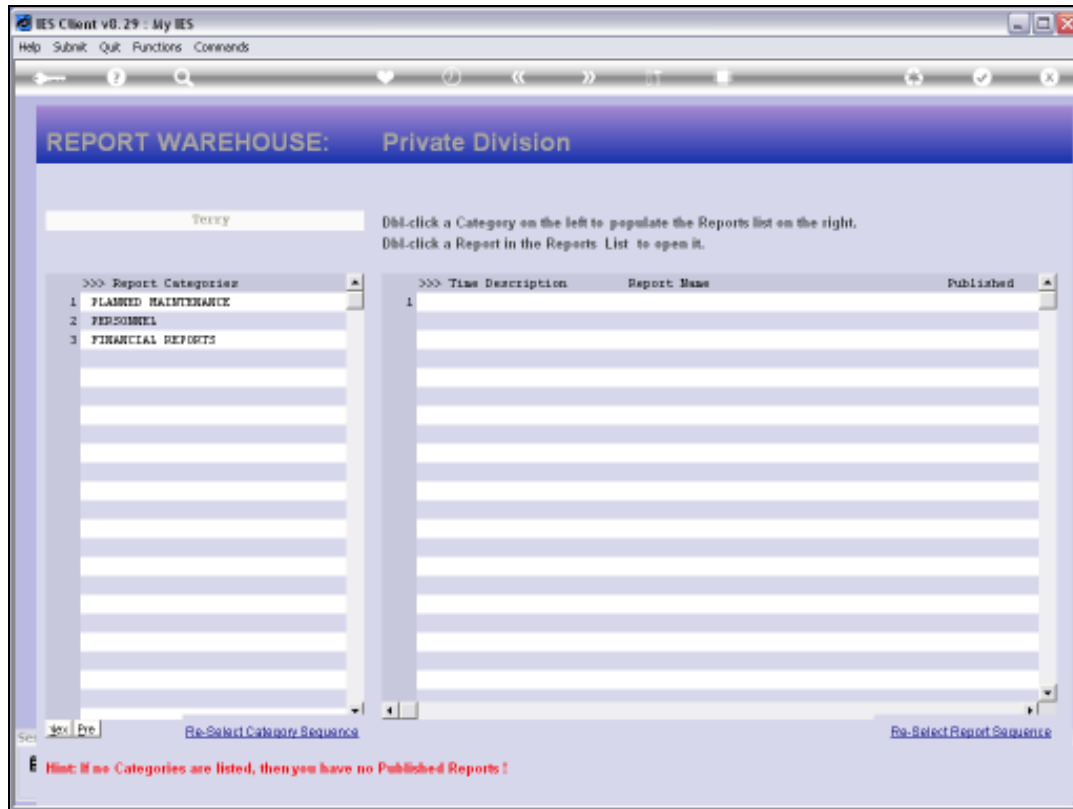

Slide 57

Slide notes: Yes, the Planned Maintenance category has automatically appeared here now.

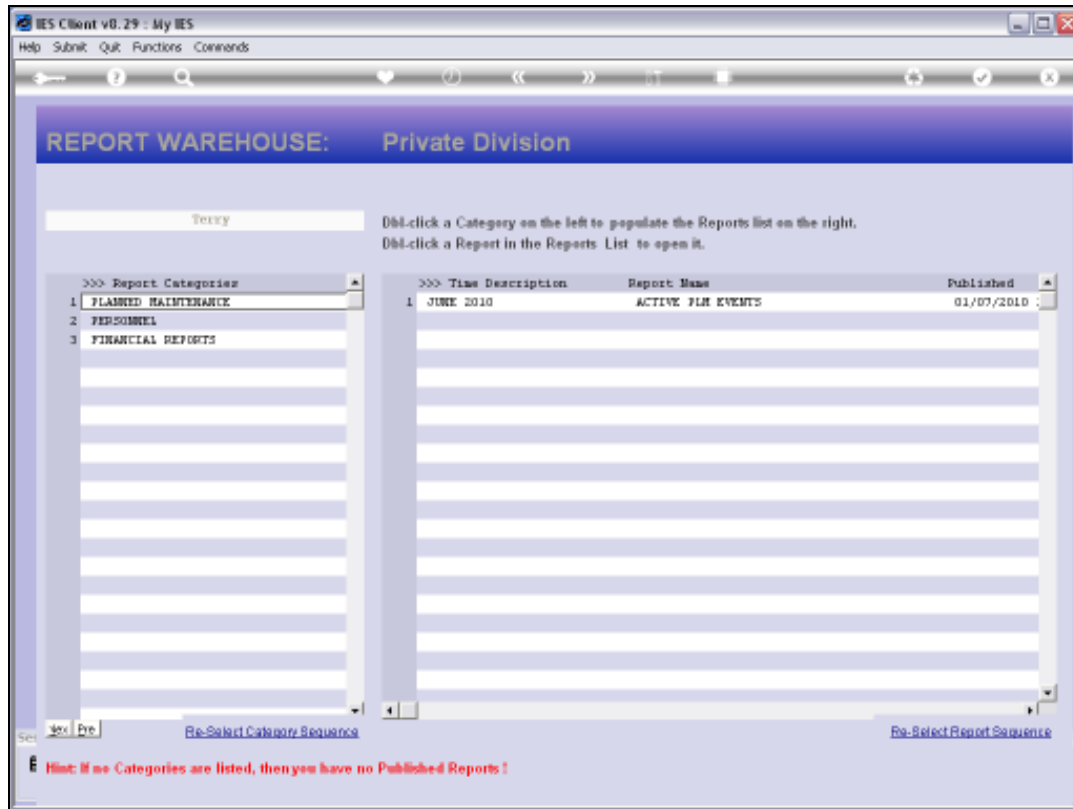

Slide 58

Slide notes: And of course with the Report that I have published.

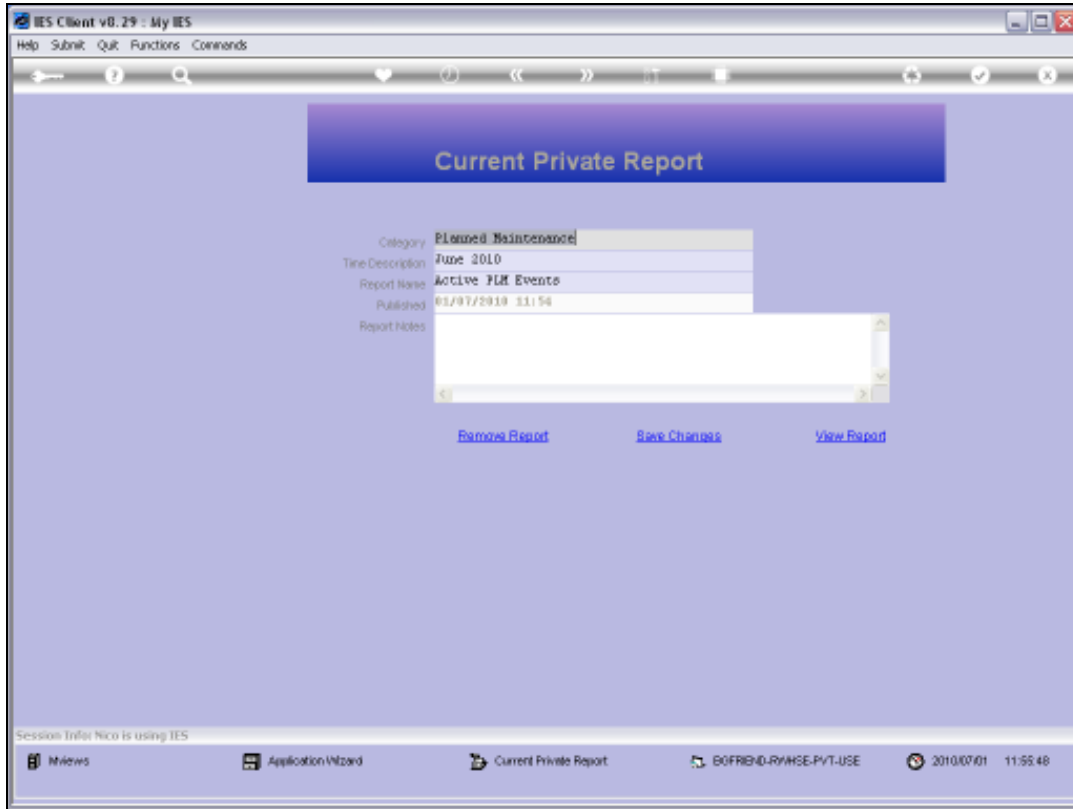

Slide 59

Slide notes:

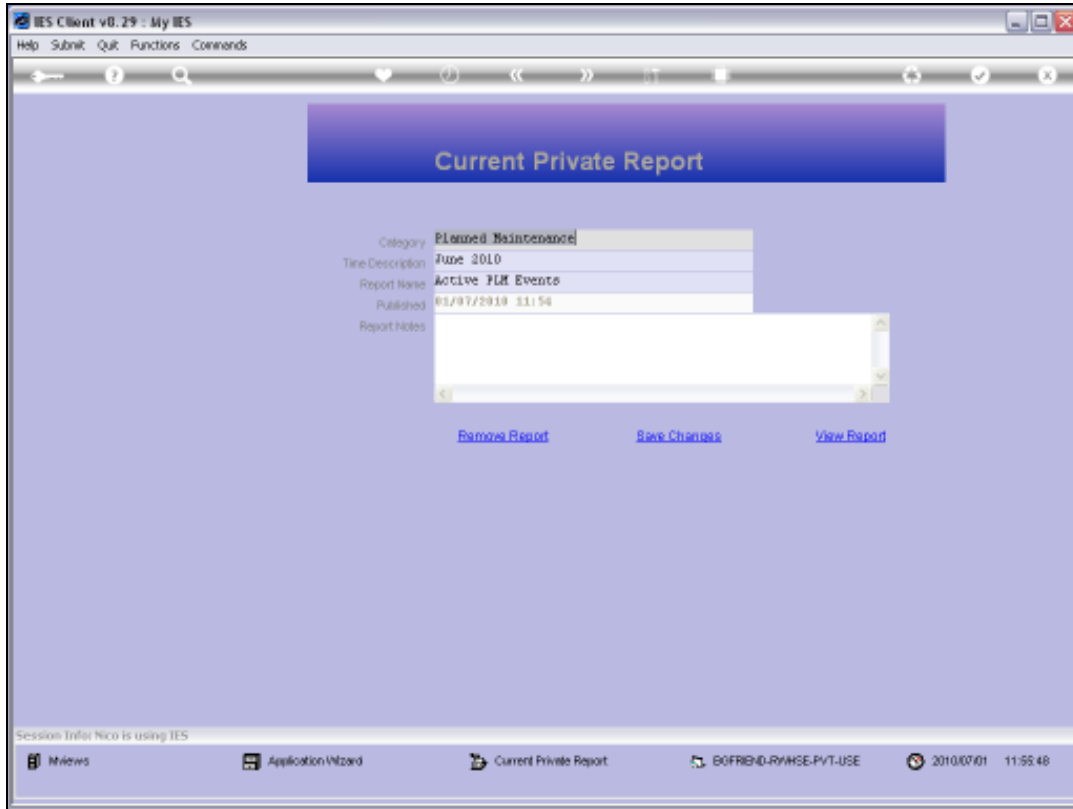

Slide 60

Slide notes:

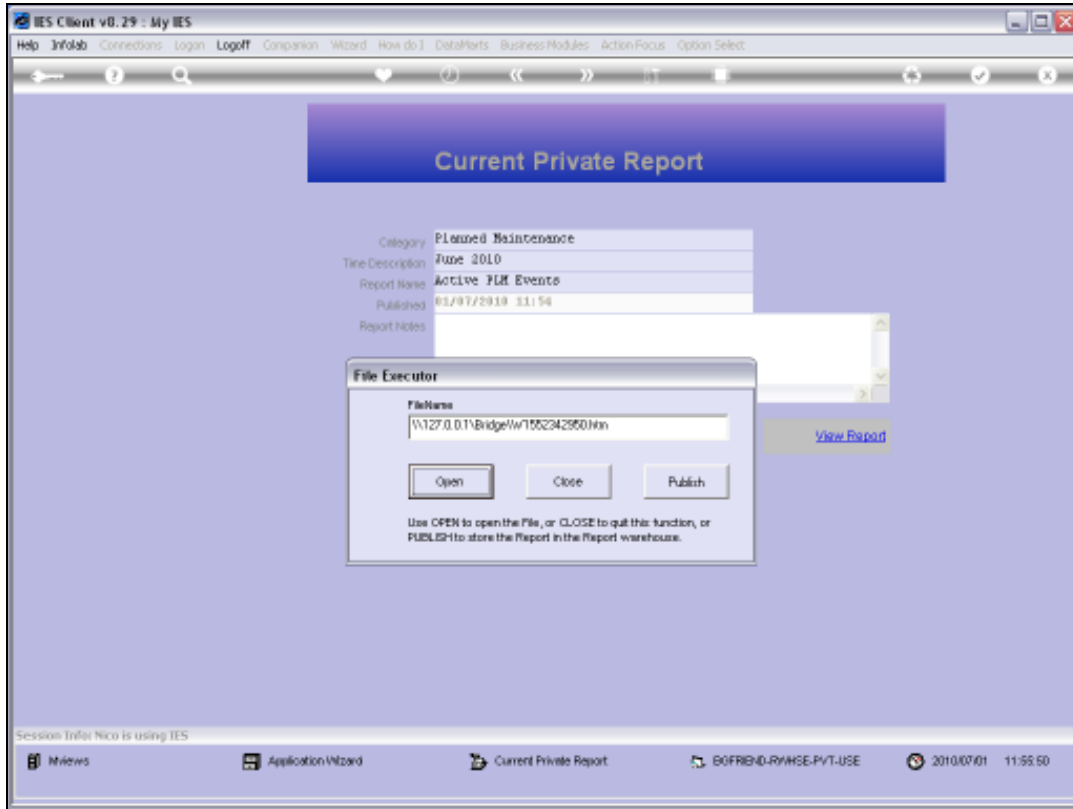

Slide 61
Slide notes:

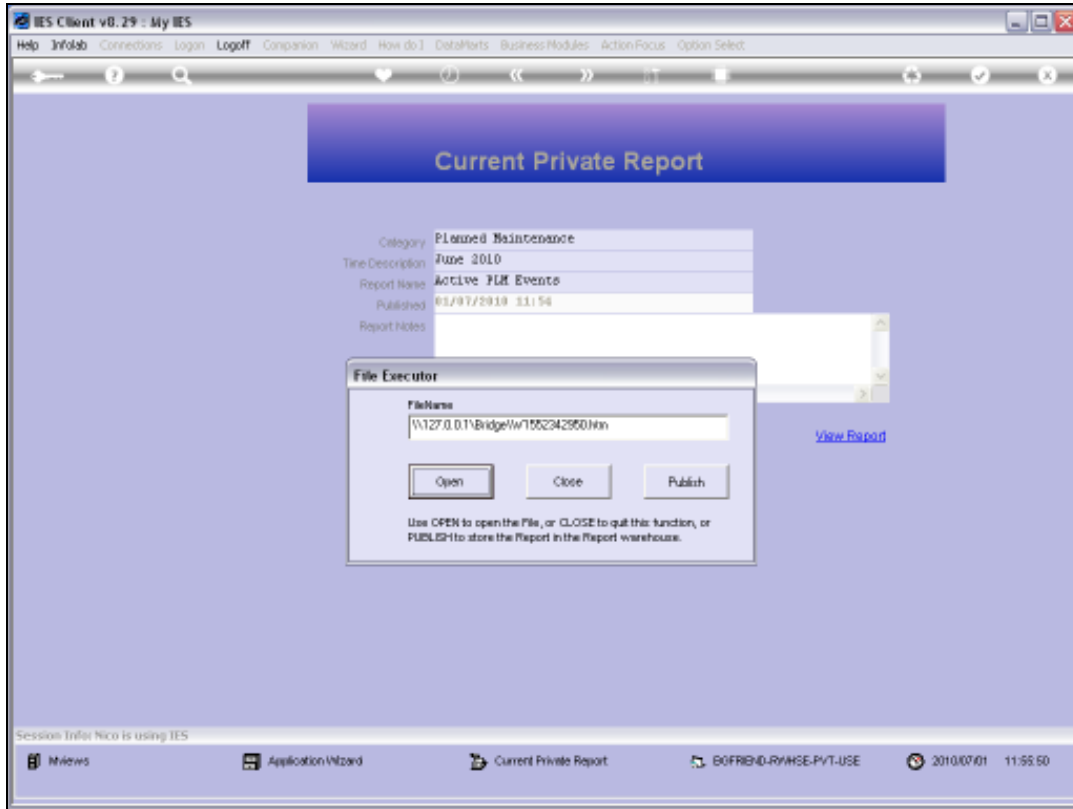

Slide 62

Slide notes:

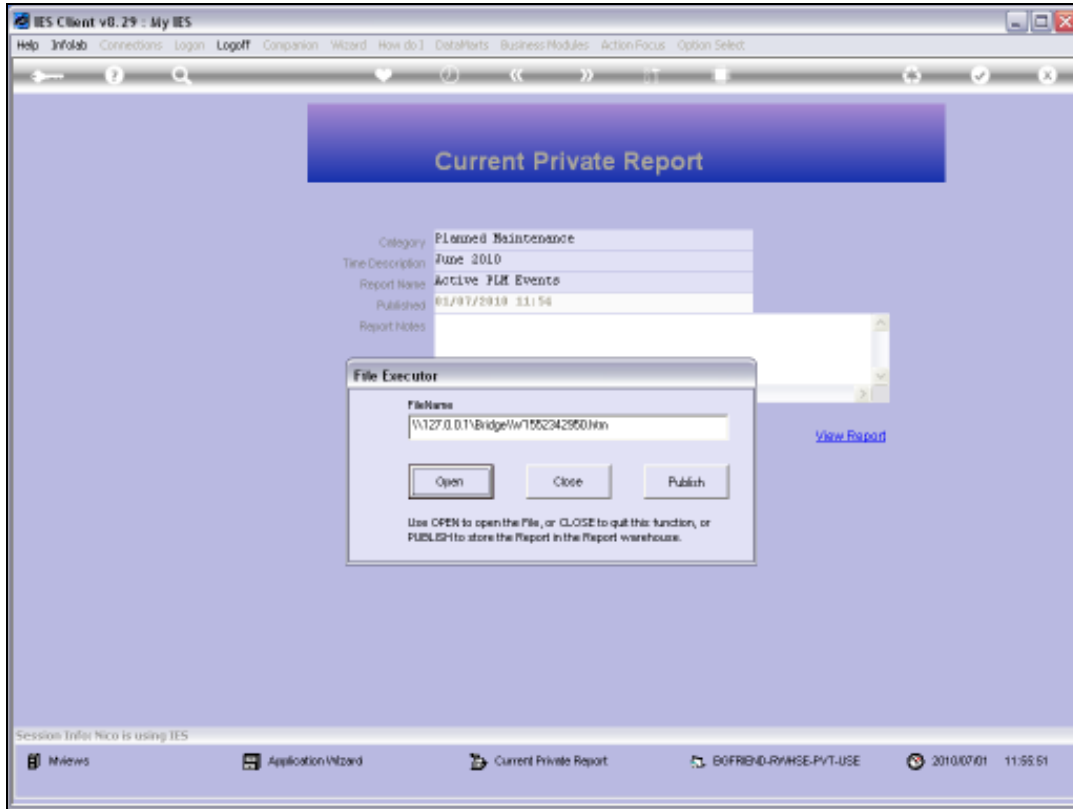

Slide 63
Slide notes:

Infelab - Microsoft Internet Explorer

File Edit View Favorites Tools Help

Address <http://127.0.0.1/bridge/W1552342950.htm>

Gummy Hoops Inc

mailto:gummyhoops.com www.gummyhoops.com

11:54:52 01 JUL 2010 page 1

Current Planned Maintenance Events

| Works Order | Date Open | Do Date | Description | Make Register |
|-------------|------------|------------|---------------------------------------|-------------------------------|
| W0019 | 09/04/2010 | | 120,000 Service HiLux | VRH1350 HI LUX 2000, RDH662 |
| W0022 | 09/04/2010 | | 10,000 Vehicle Bust Inspect, Present | VRH1901 HANDA 1600, AAR297 |
| W0023 | 09/04/2010 | | 10,000 km Service, Handa 1600 | VRH1901 HANDA 1600, AAR297 |
| W0027 | 10/04/2010 | | Chain Adjust | feq002 Conveyor Chain |
| W0029 | 09/04/2010 | | 10,000 Service HiLux | VRH1363 HI LUX 2000, CIO201 |
| W0022 | 10/04/2010 | | Grease | feq002 Transmission Chain # 2 |
| W0023 | 10/04/2010 | | Inspect, lubricate | feq002 Transmission Chain # 2 |
| W0024 | 10/04/2010 | | Service Oil Burners | feq001 FACTORY BOILER no 1 |
| W0026 | 10/04/2010 | | 50,000 Vehicle Bust Inspect, Present | veh1904 HANDA 1600, HSH444 |
| W0027 | 10/04/2010 | | Removal of Boiler Tubes | feq001 FACTORY BOILER no 1 |
| W0029 | 10/04/2010 | | Welding Repair | feq001 FACTORY BOILER no 1 |
| W0029 | 09/04/2010 | | 20,000 Service HiLux | VRH1363 HI LUX 2000, CIO201 |
| W0015 | 09/04/2010 | 15/04/2010 | 40,000 Service HiLux | VRH1351 HI LUX 2000, RDH201 |
| W0016 | 09/04/2010 | 15/04/2010 | 100,000 Service HiLux | VRH1352 HI LUX 2000, JMG152 |
| W0020 | 10/04/2010 | 15/04/2010 | 100,000 Service HiLux | veh1367 HI LUX 2000, AEG696 |
| W0021 | 10/04/2010 | 15/04/2010 | 70,000 Vehicle Bust Inspect, Present | veh1369 HI LUX 2000, AEG544 |
| W0021 | 09/04/2010 | 17/04/2010 | 20,000 Vehicle Bust Inspect, Present | VRH1903 CHERRY 1400, IGB323 |
| W0024 | 09/04/2010 | 20/04/2010 | 100,000 Vehicle Bust Inspect, Present | veh1352 HI LUX 2000, JMG152 |
| W0026 | 10/04/2010 | 20/04/2010 | Grease | feq002 Conveyor Chain |
| W0017 | 09/04/2010 | 21/05/2010 | 50,000 Service HiLux | VRH1353 HI LUX 2000, RDH209 |
| W0020 | 09/04/2010 | 21/05/2010 | 20,000 Service, Cherry 1400 | VRH1903 CHERRY 1400, IGB323 |
| W0025 | 10/04/2010 | 21/05/2010 | Inspect, lubricate | feq002 Conveyor Chain |

22 record(s) listed

Slide 64

Slide notes: Here is the Report that I have published, and now it is preserved forever for viewing again and again, or until I remove it.

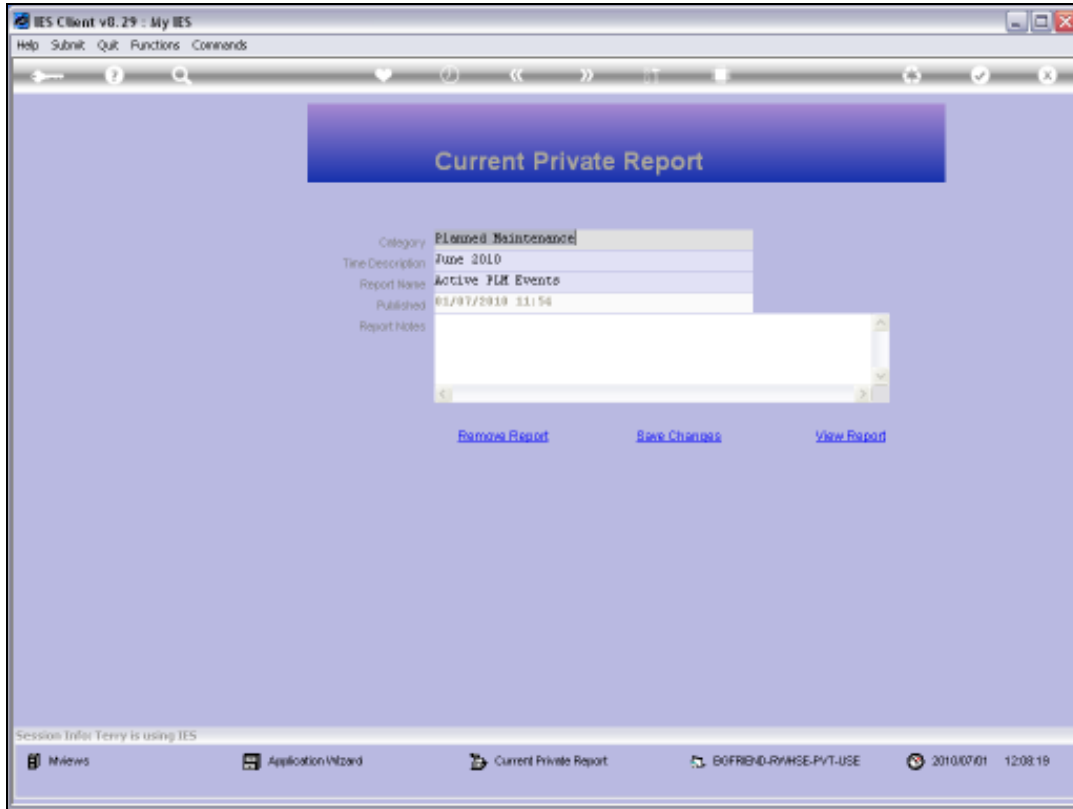

Slide 65

Slide notes: Can I remove any of my Reports? Yes, of course. Let's have a look.

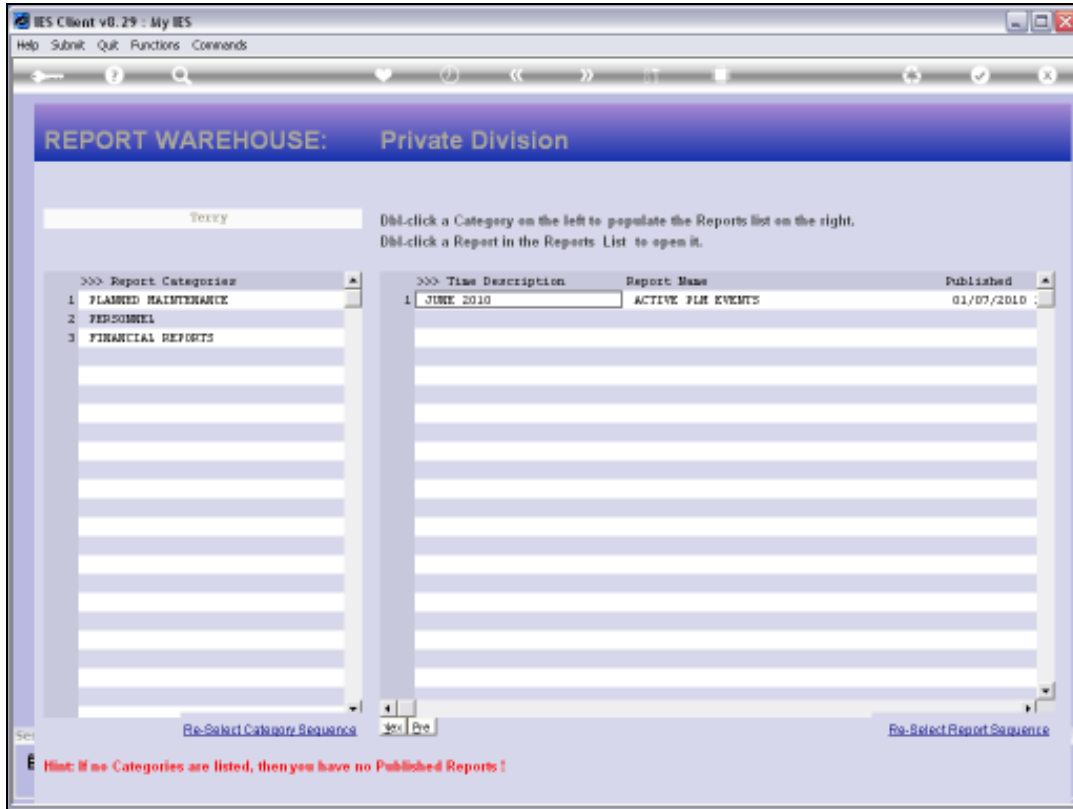

Slide 66

Slide notes:



Slide 67

Slide notes: We open the Personnel Category.



Slide 68

Slide notes: There is only 1 Report.

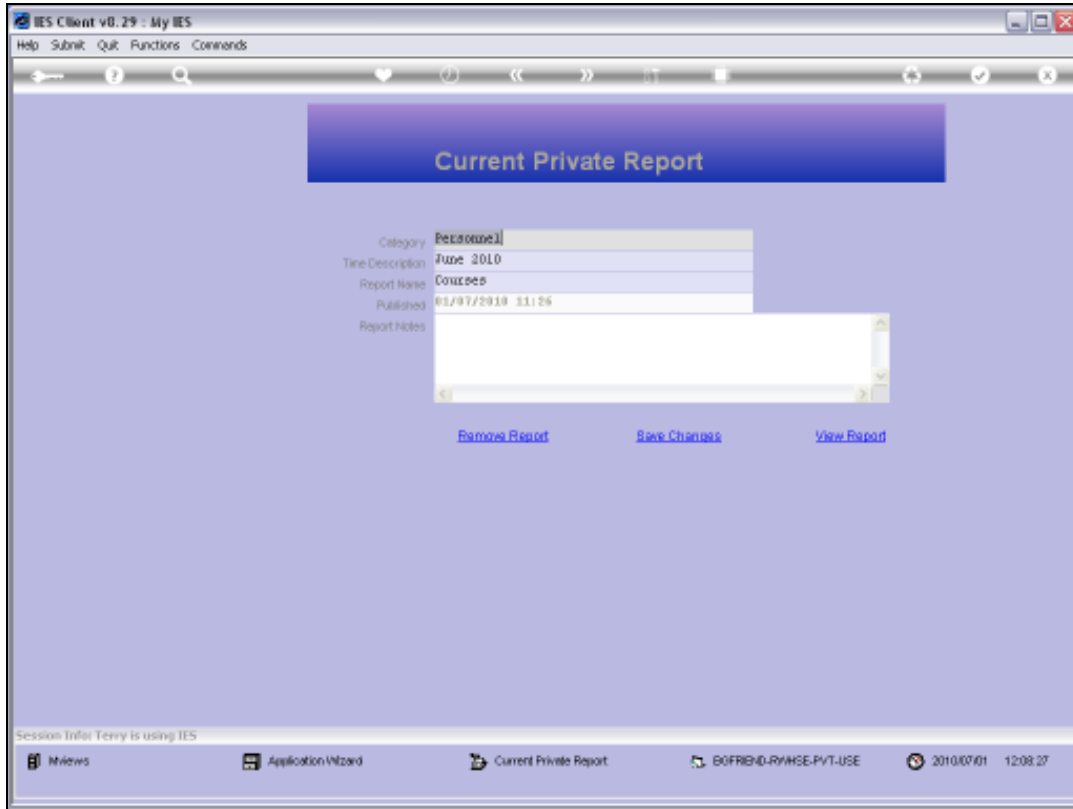

Slide 69

Slide notes:

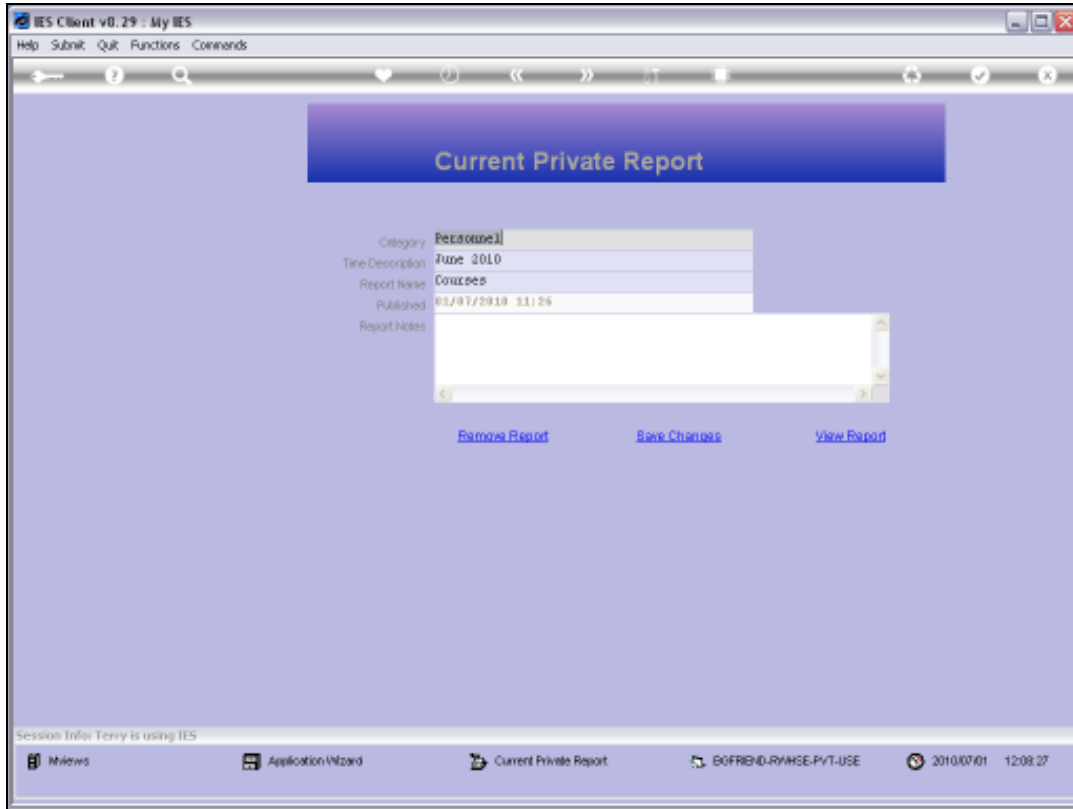

Slide 70

Slide notes:

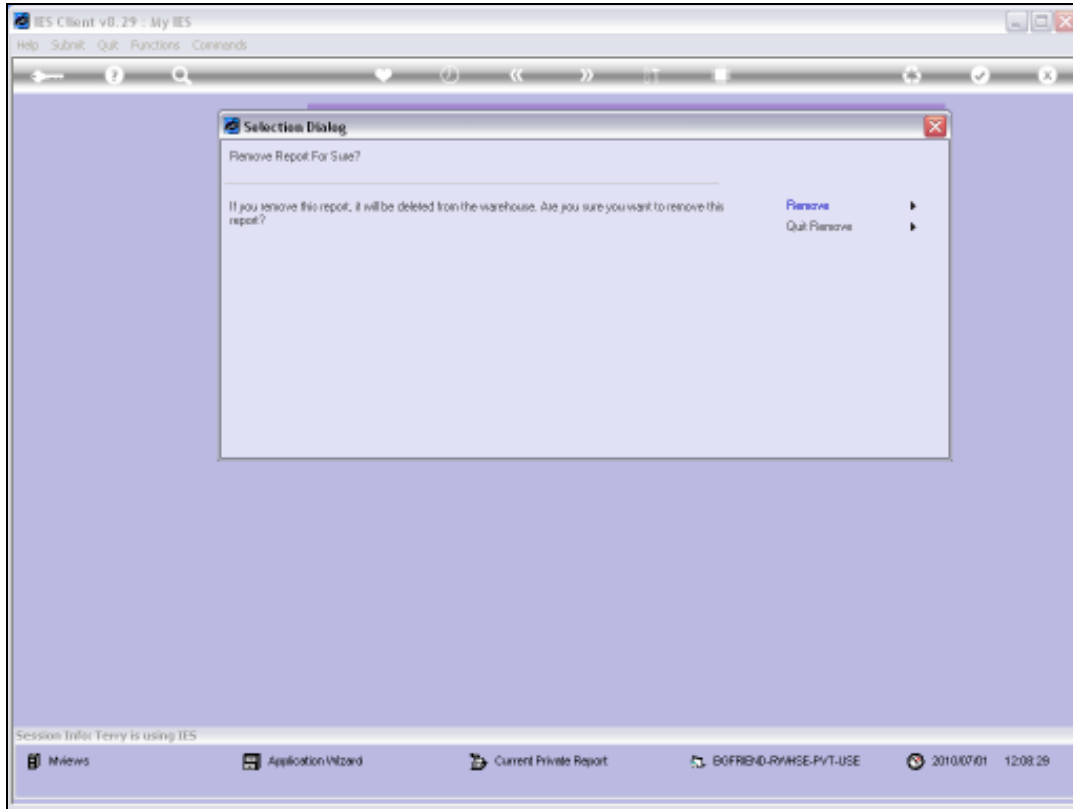

Slide 71

Slide notes: I choose to Remove the Report.



Slide 72

Slide notes:

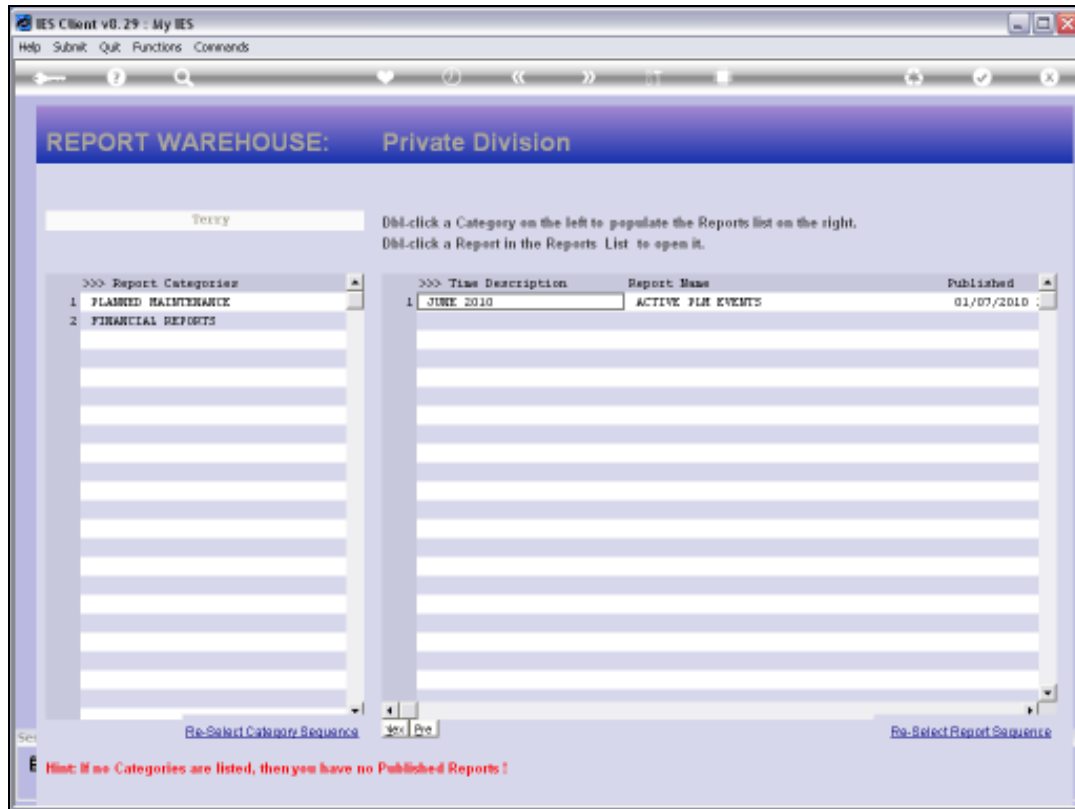

Slide 73

Slide notes: And notice what has happened here. The Personnel Category is gone! As soon as we remove the last Report from a Category, then the Category is removed as well. Of course, we can always re-create the Category again in future by publishing a new Report to it.

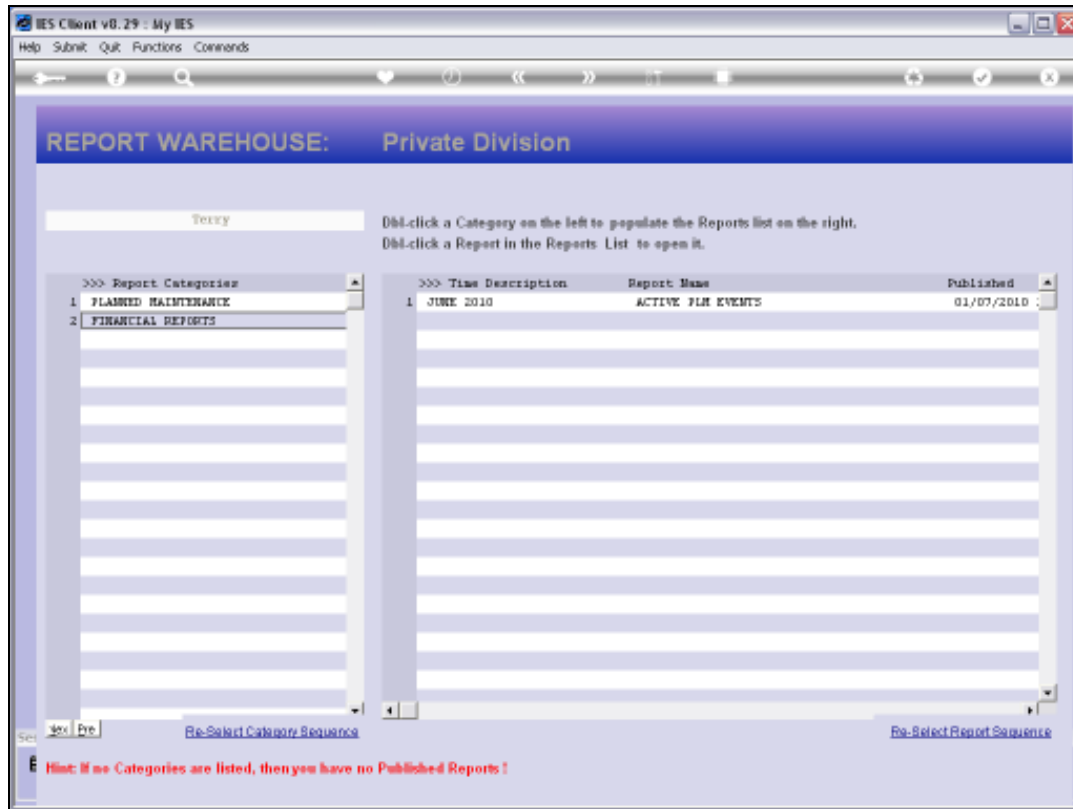

Slide 74

Slide notes: So the Private Warehouse is really useful and easy to use.